

memoria_invenzione

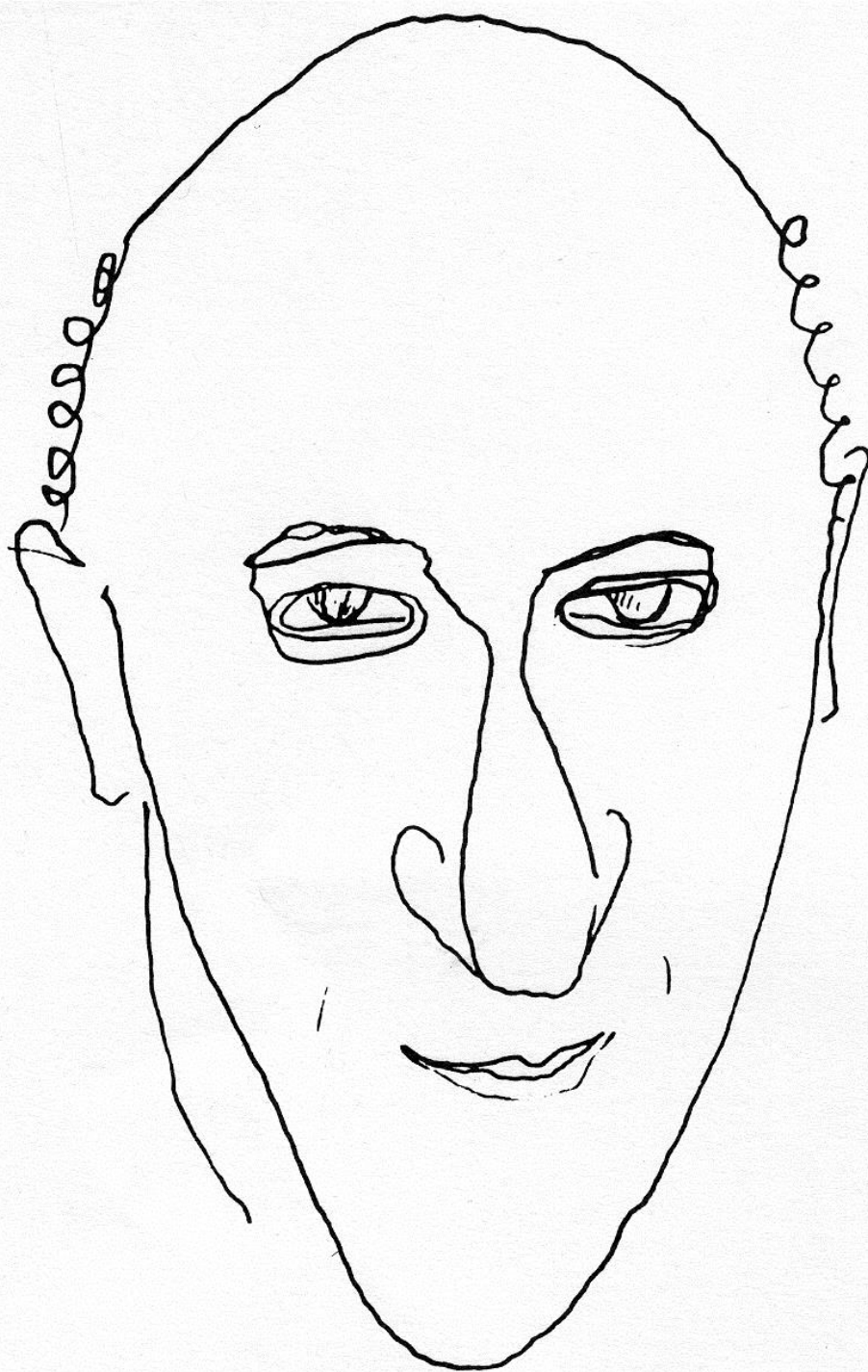

ernesto nathan rogers



11250NL
522 GA217
NGAPORE

11250NL
522 GA130
GAPORE

11250NL
522 GA217
GAPORE

11250NL
522 GA217
NGAPORE

11250NL
522 GA130
NGAPORE

ZA1250NL
A8522 GA217
SINGAPORE



ZA1250NL
A8522 GA130
SINGAPORE



ZA1250NL
A8522 GA217
SINGAPORE



ZA1250NL
A8522 GA217
SINGAPORE



ZA1250NL
A8522 GA130
SINGAPORE



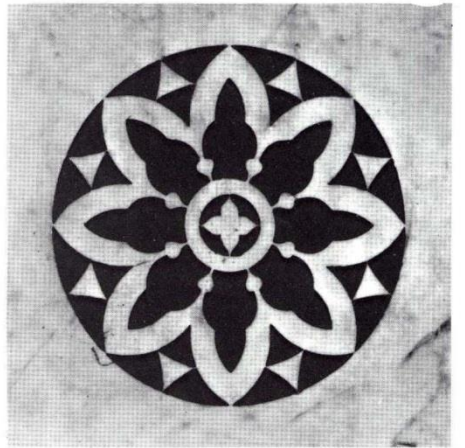
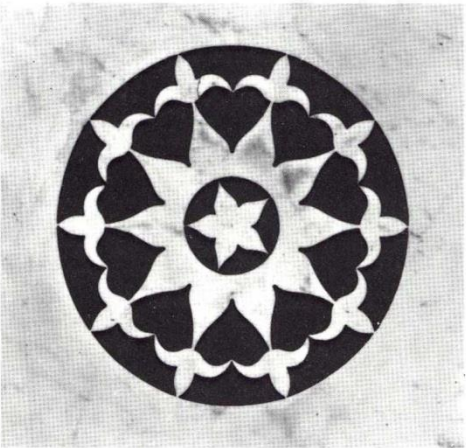
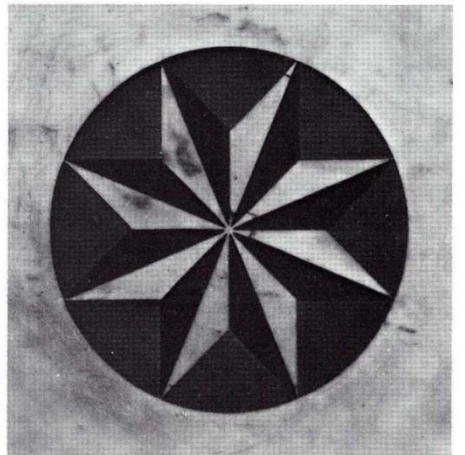
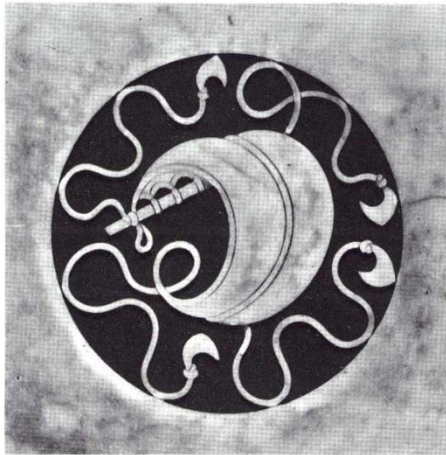
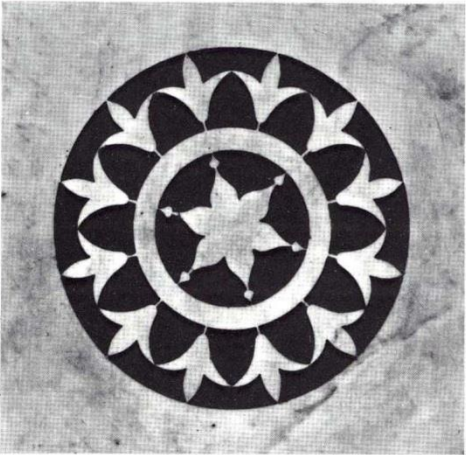
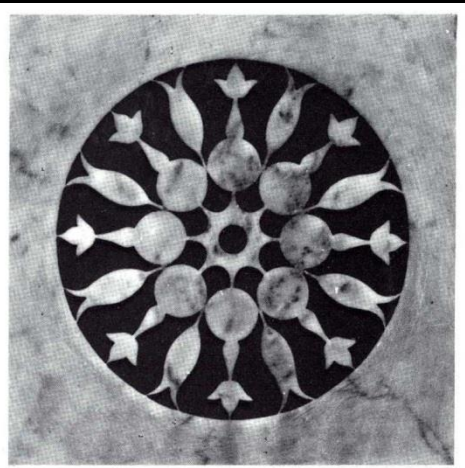
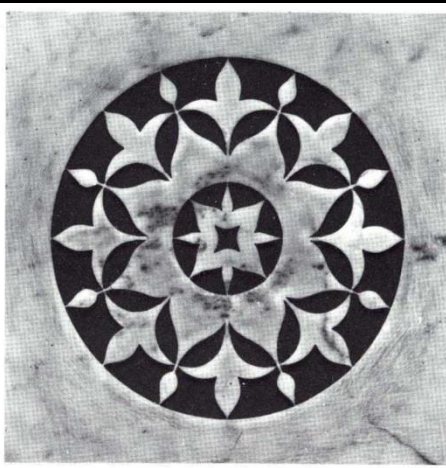
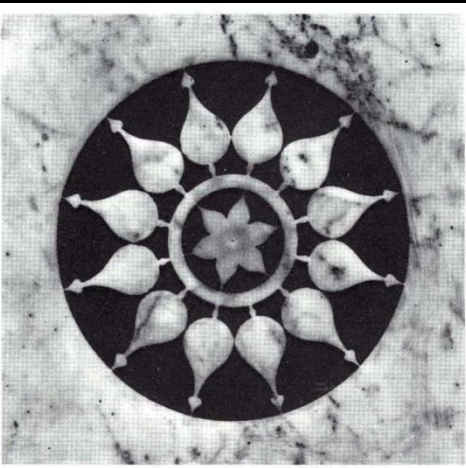

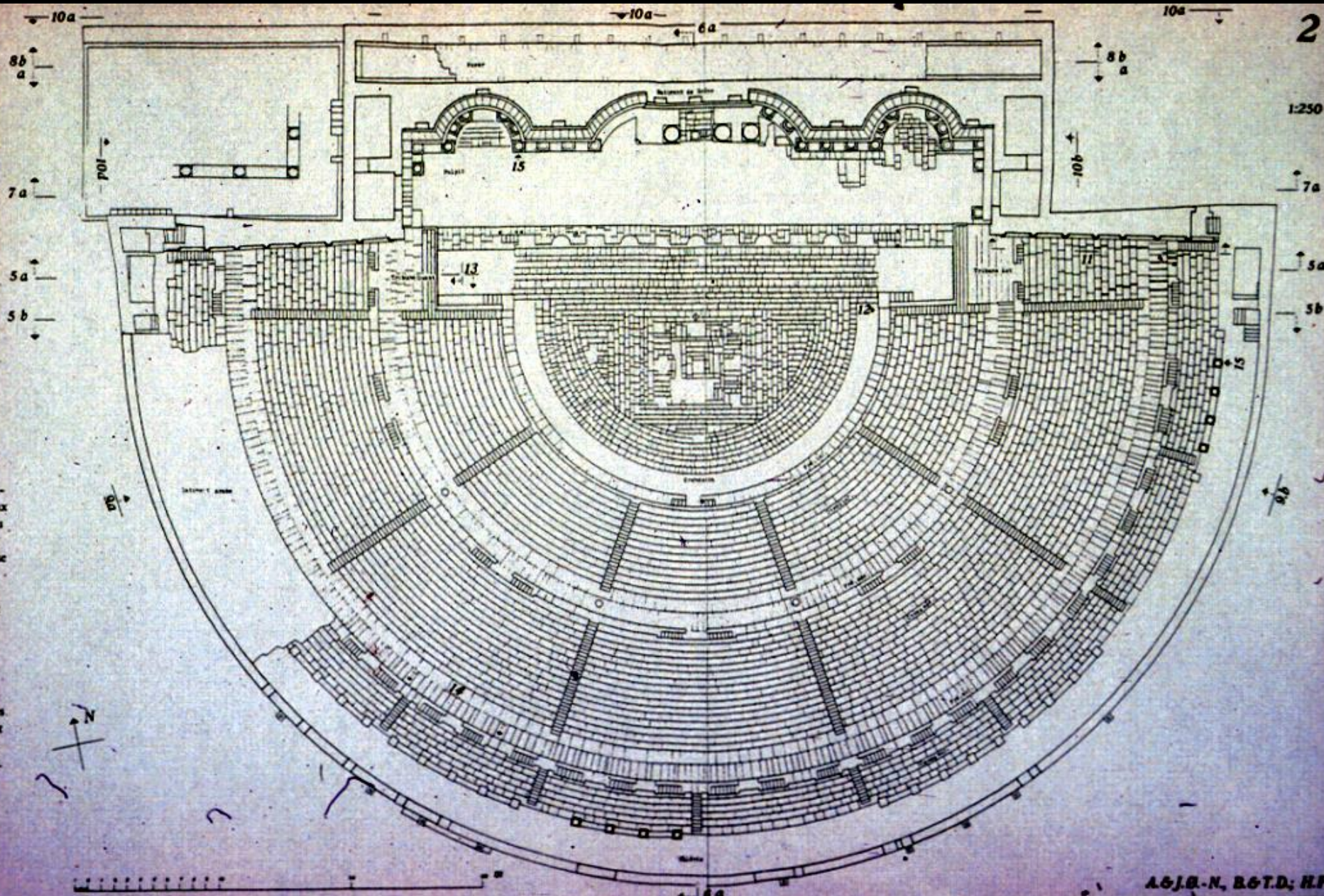

3

efg

1:250

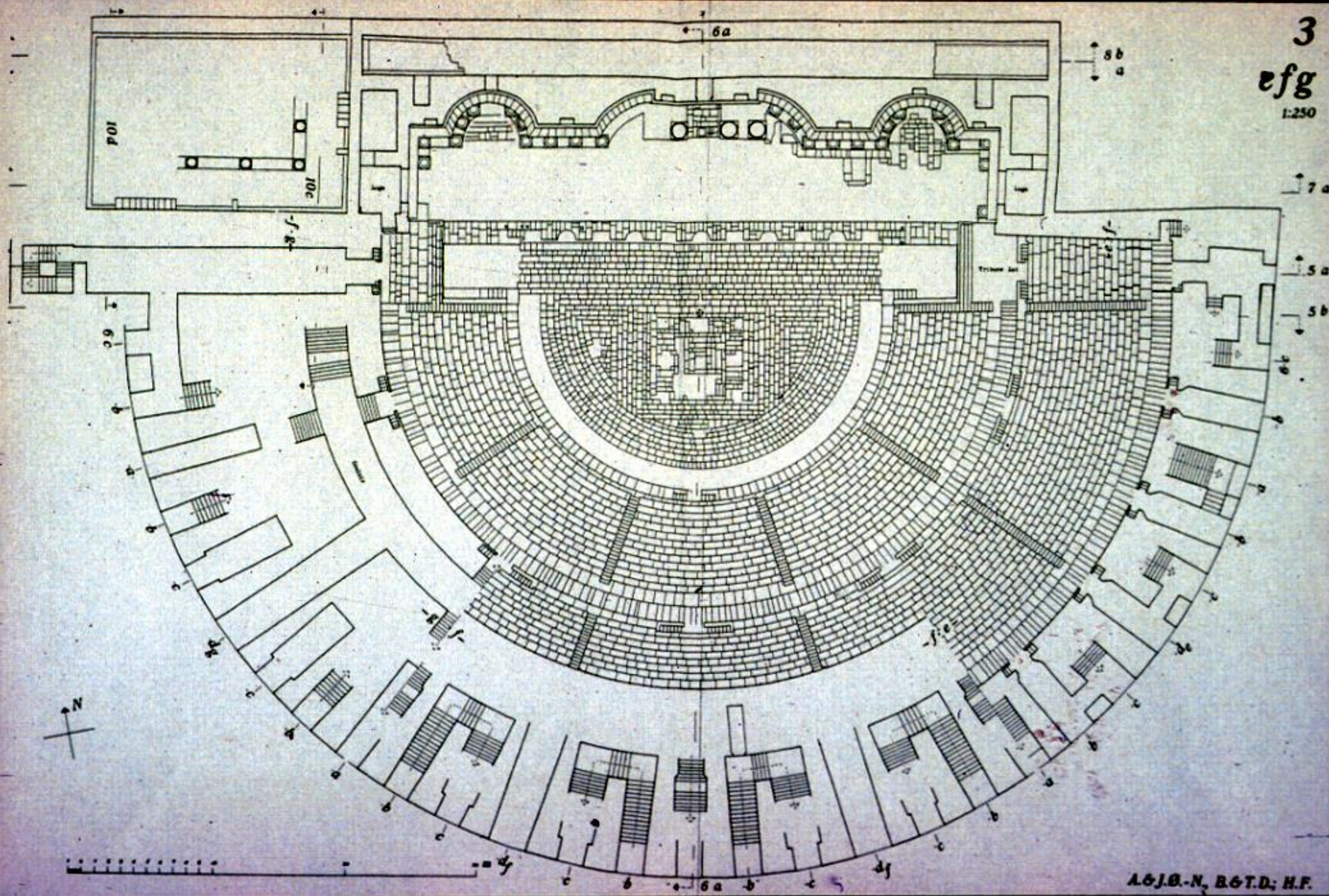

A.G.J.B.-N. B.G.T.D.; H.F.

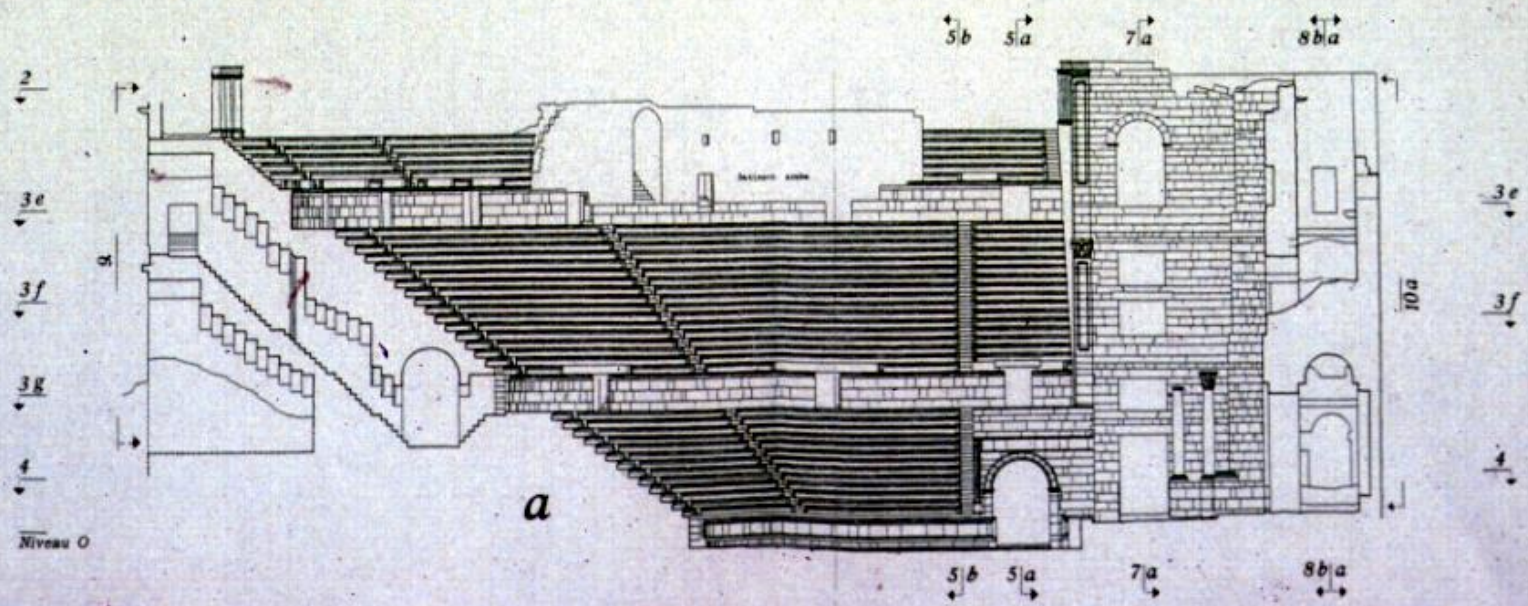
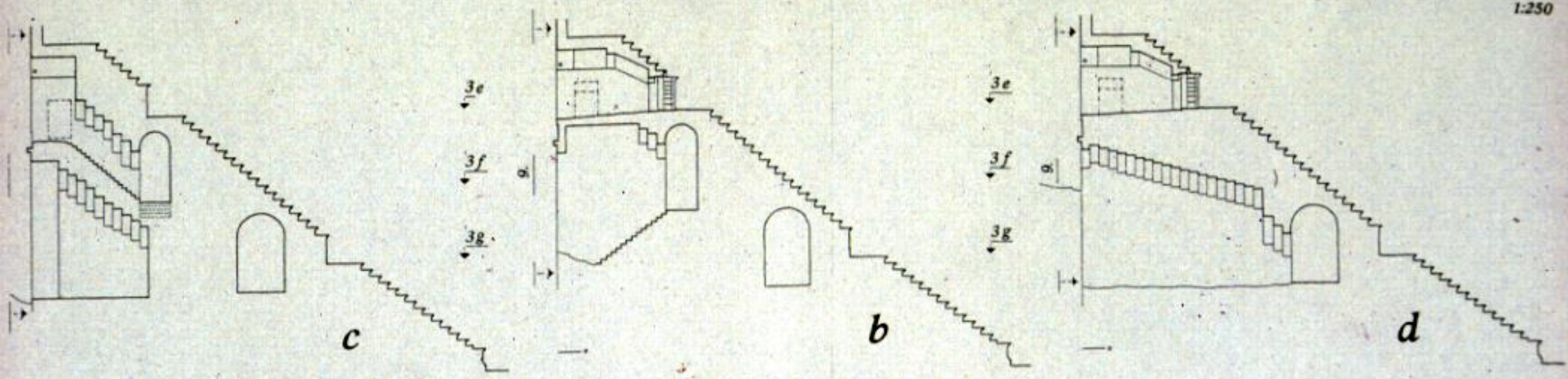

5
ab

1:250

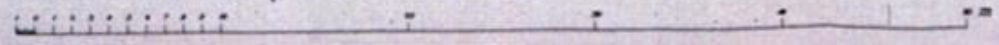
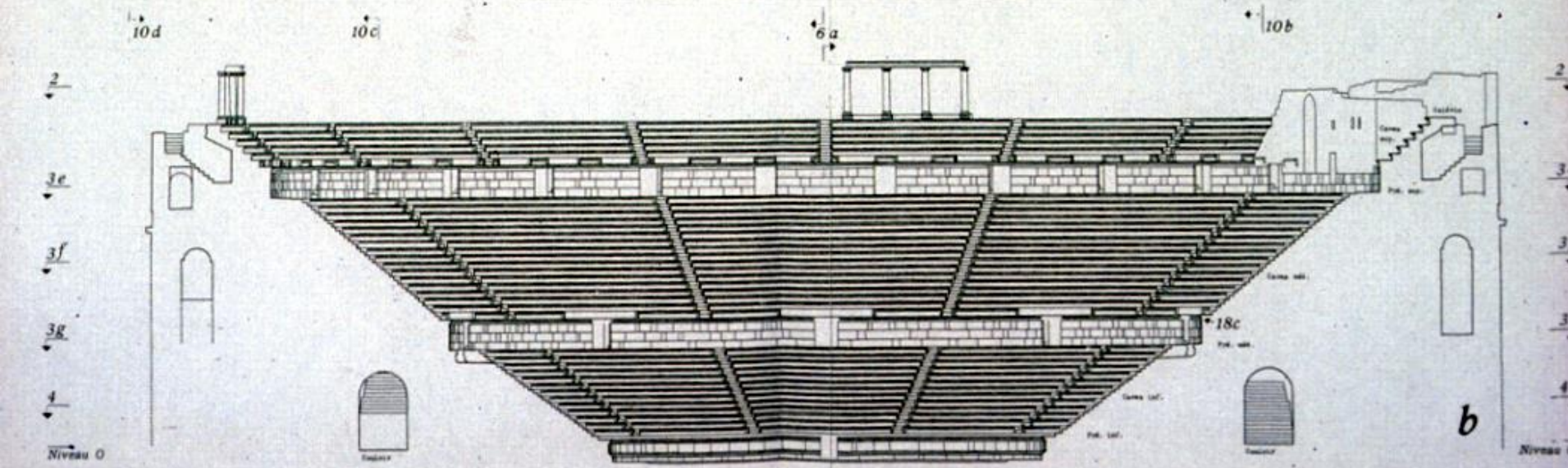
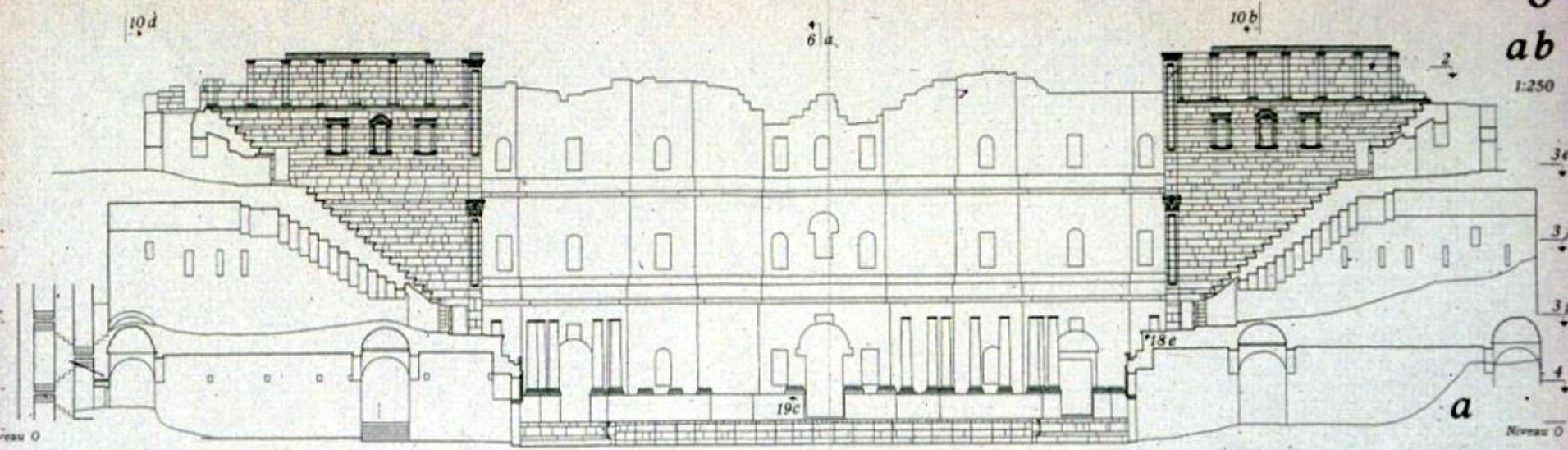

A&J.O.-N, B&T.D; H.F.

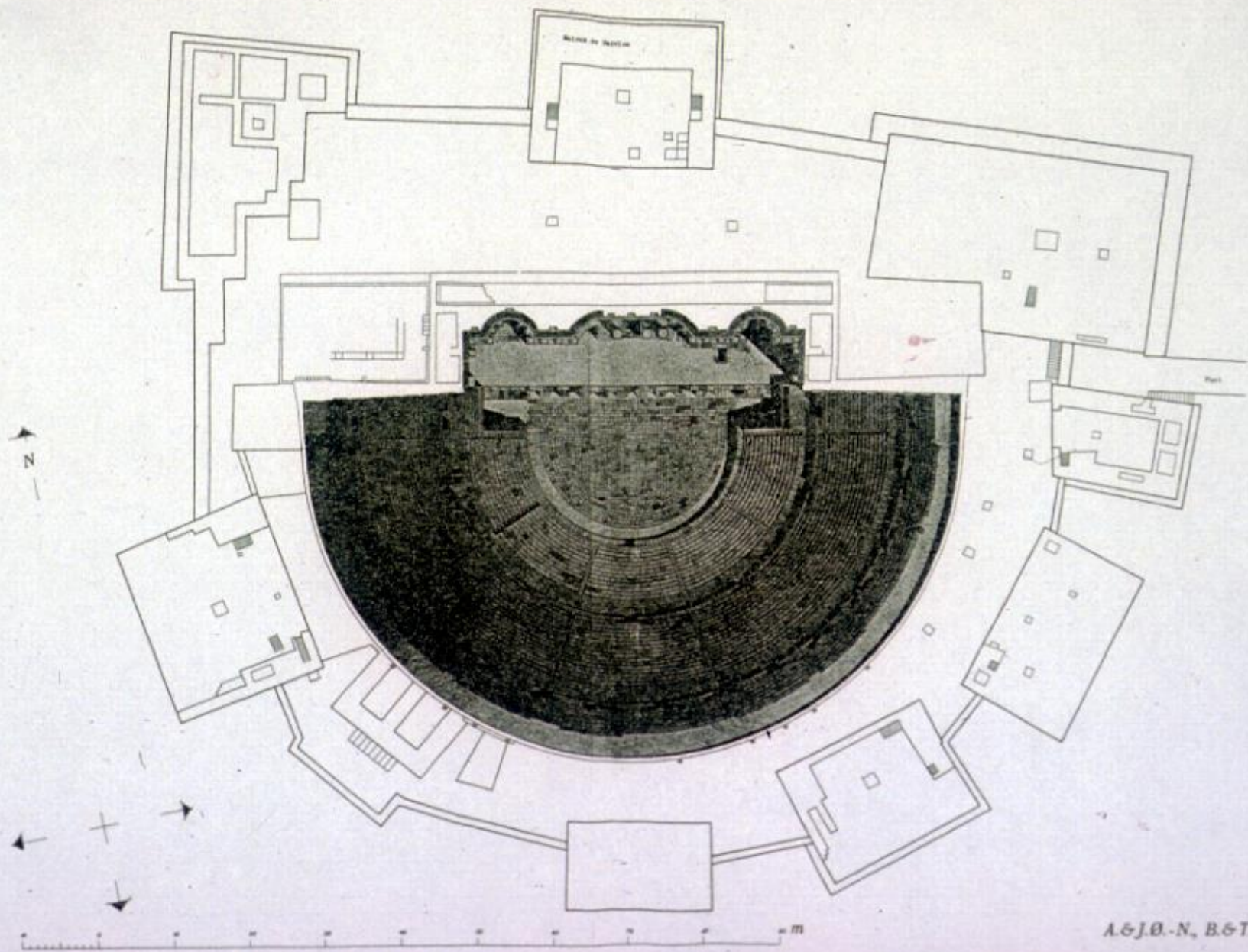

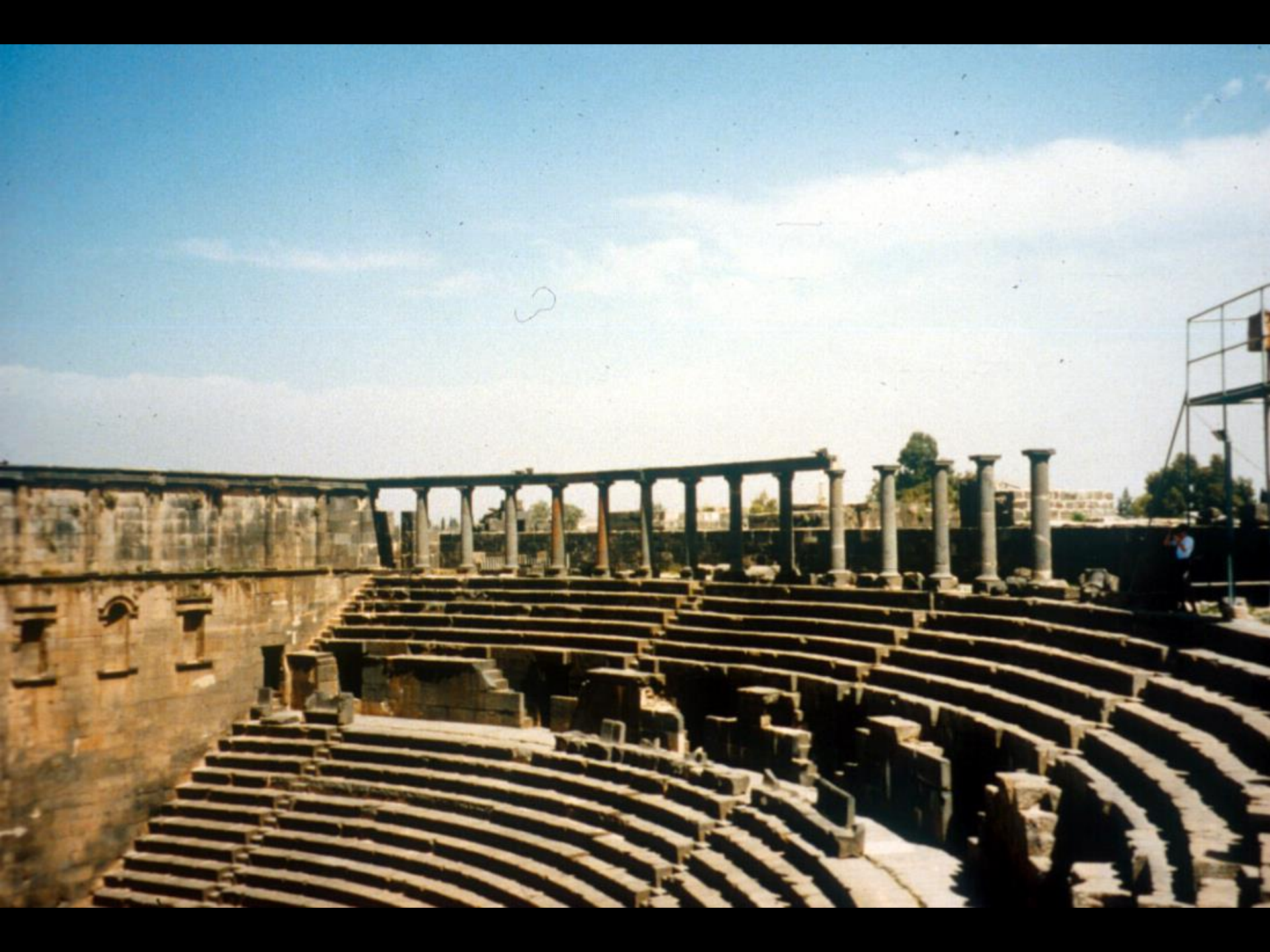







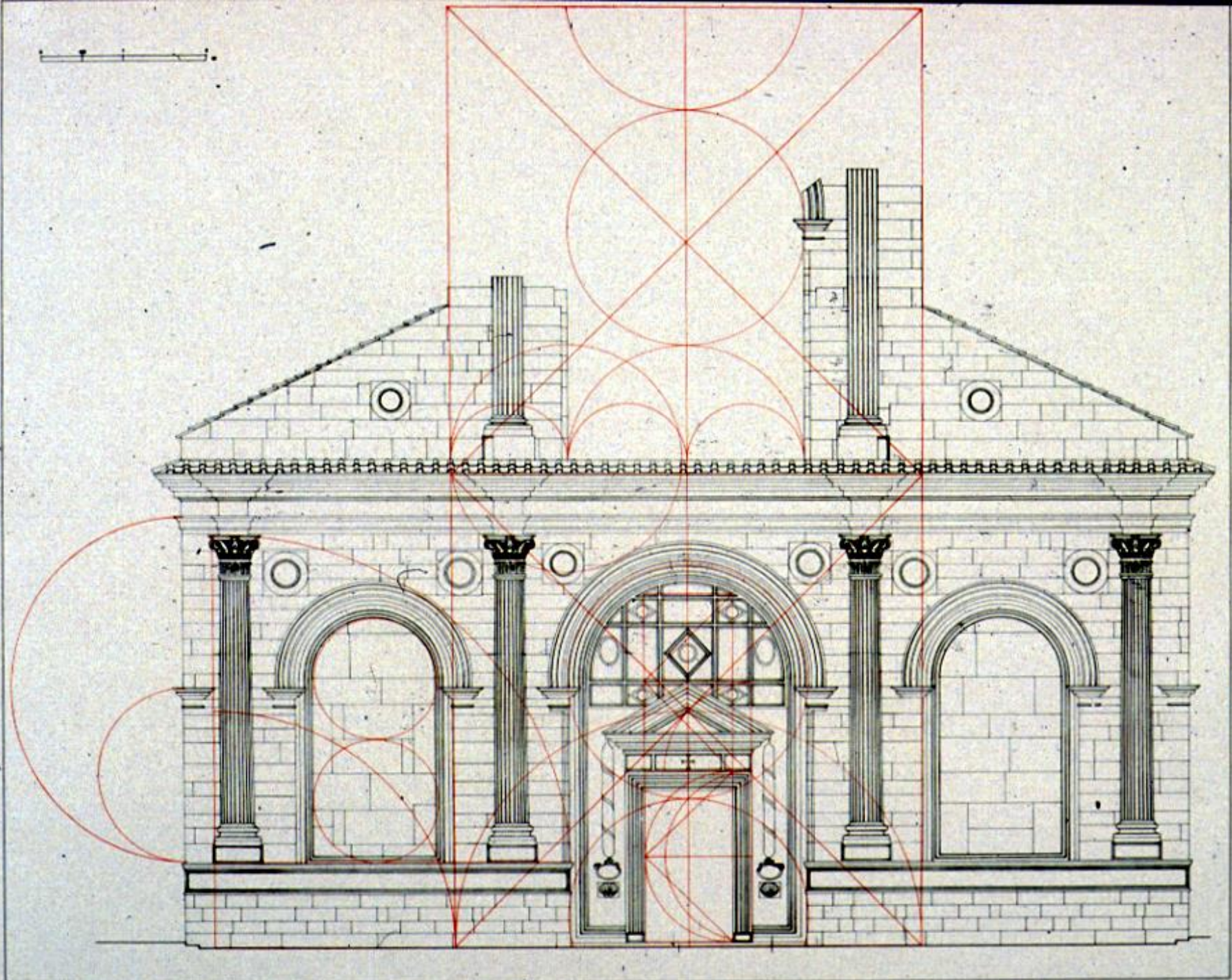

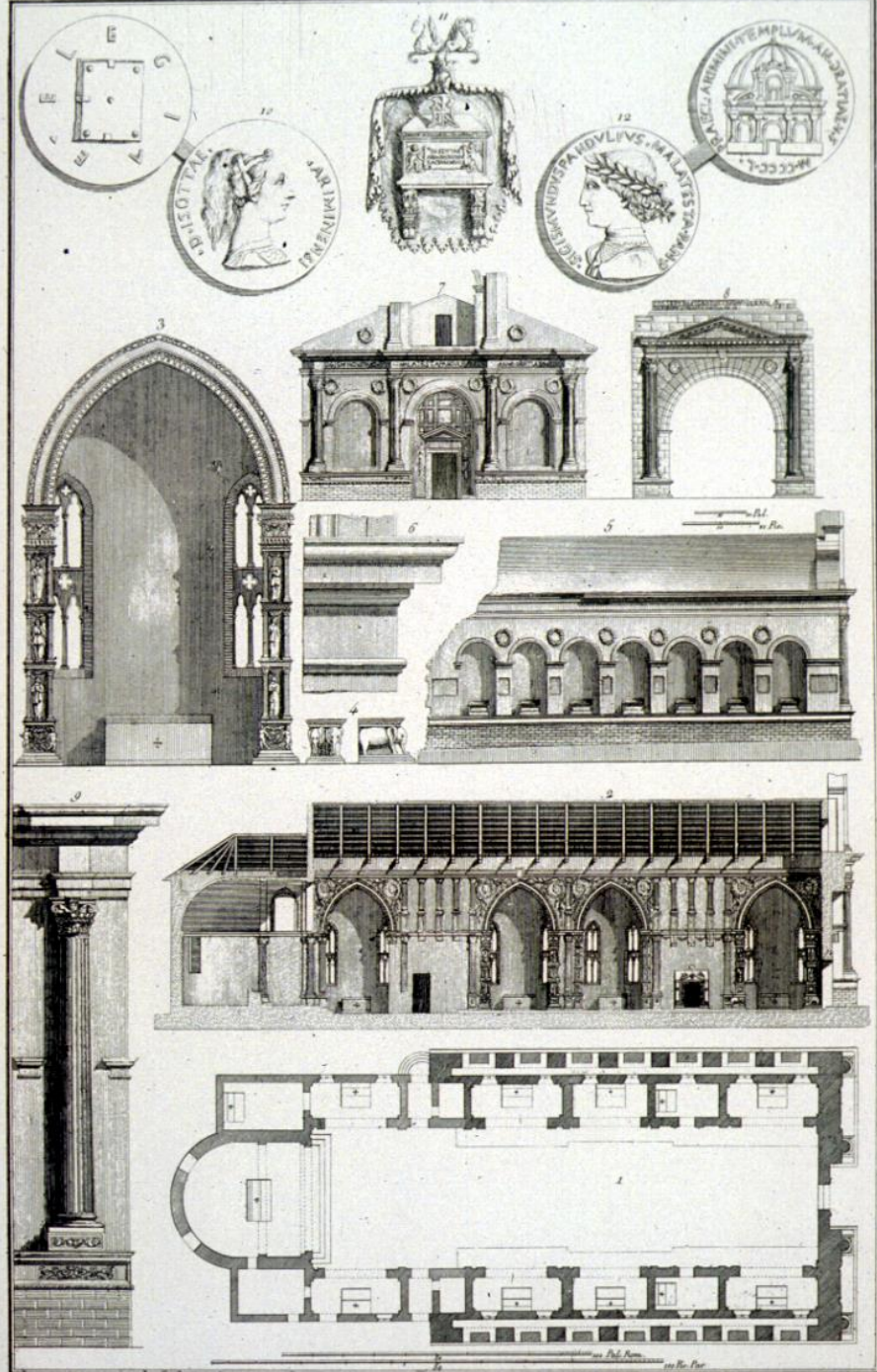

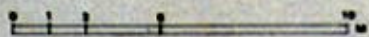
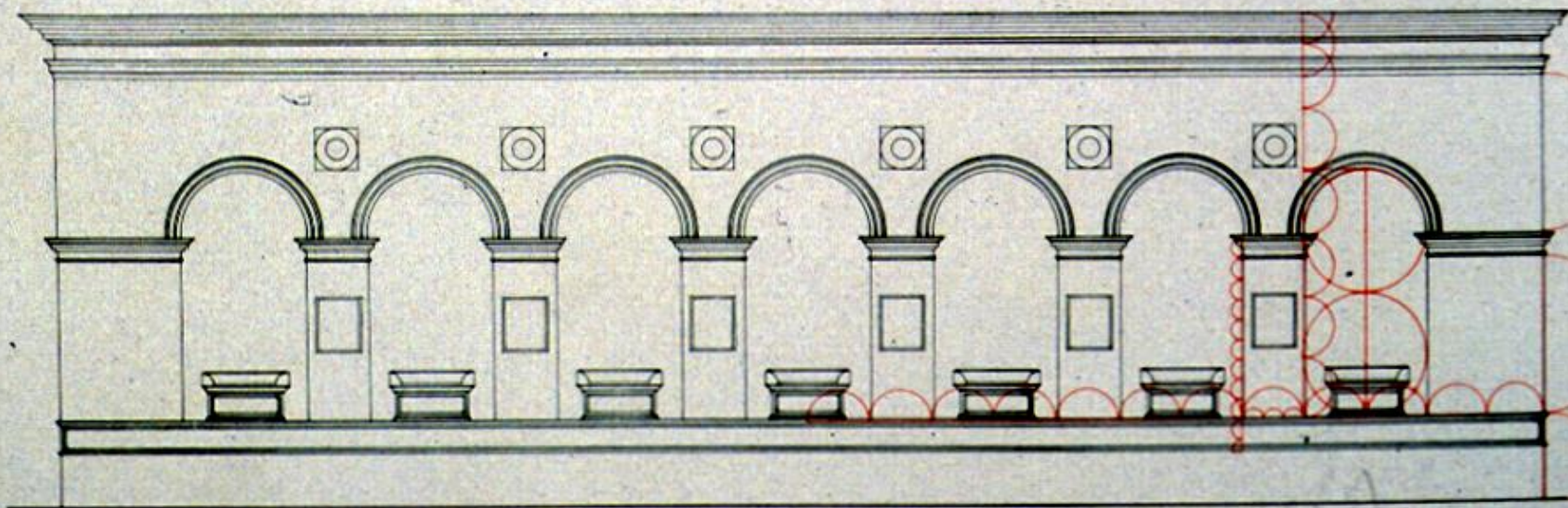
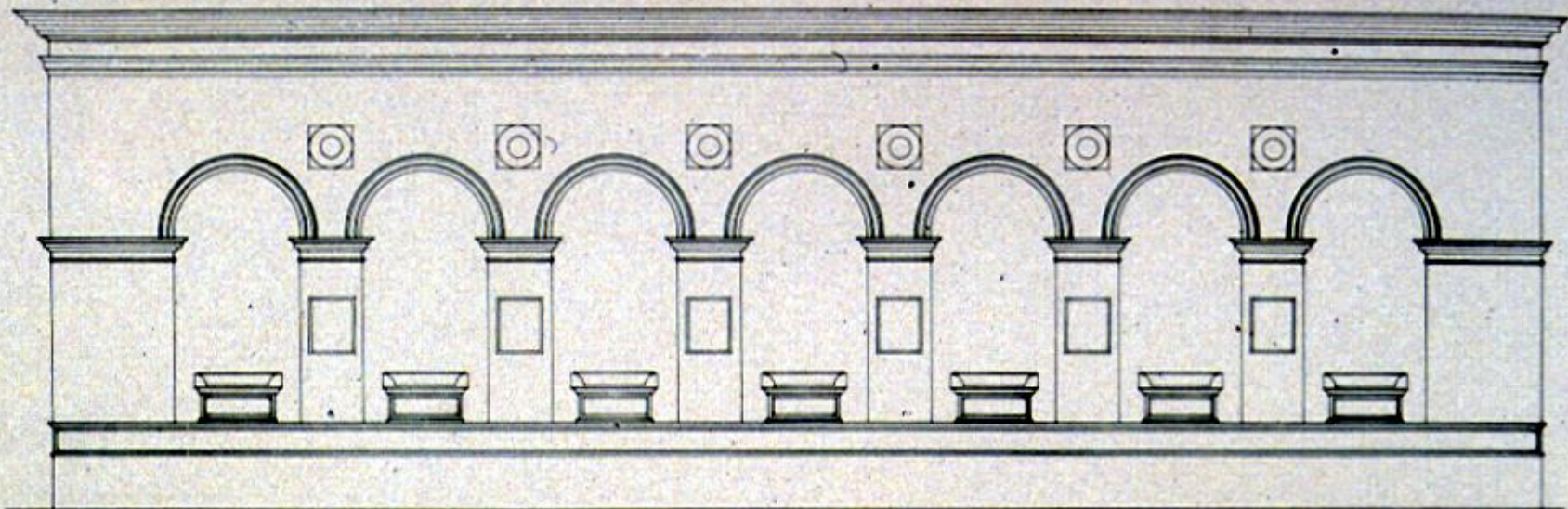









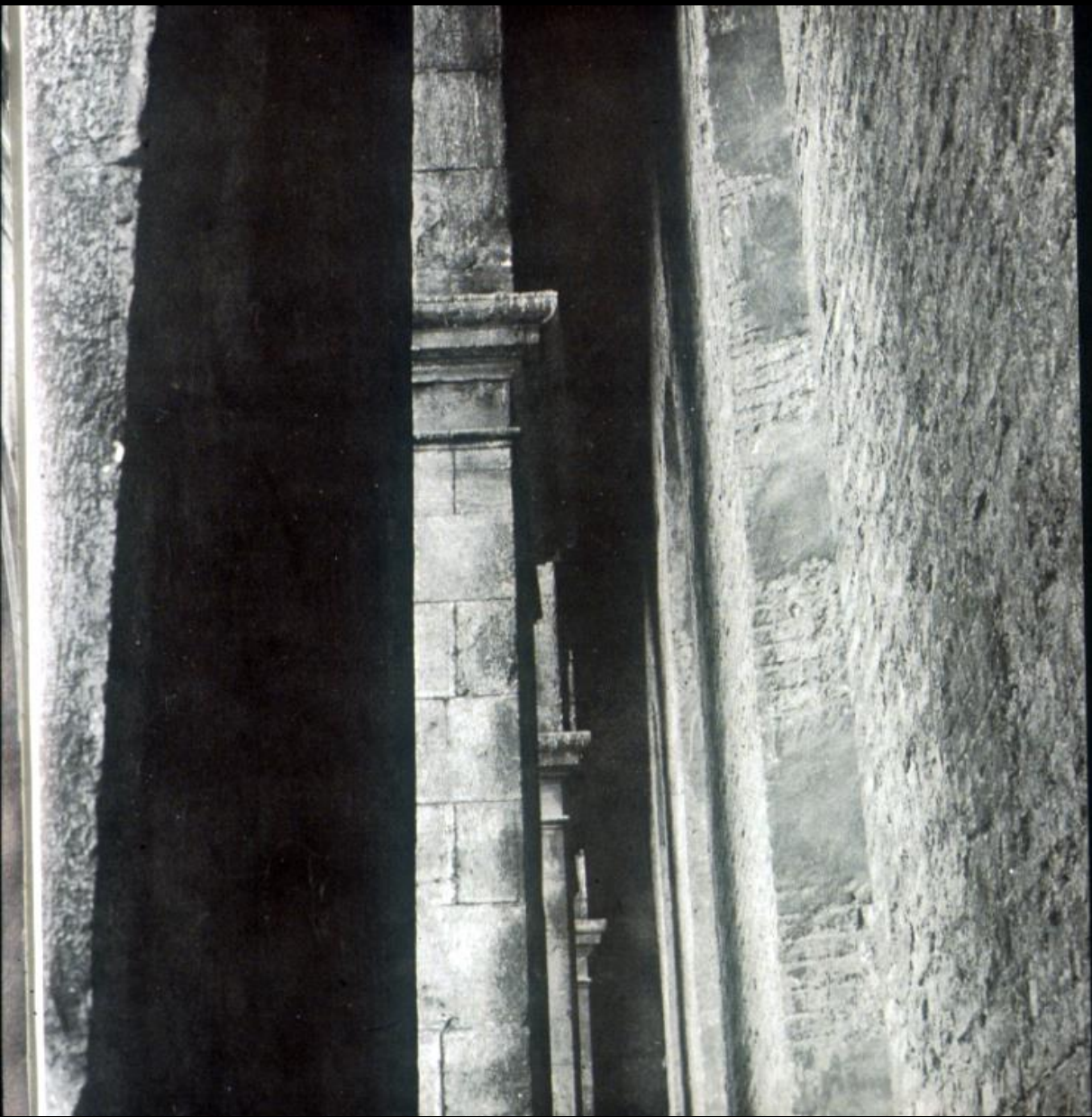



View of the Crypto Porticus or Front towards the Harbour



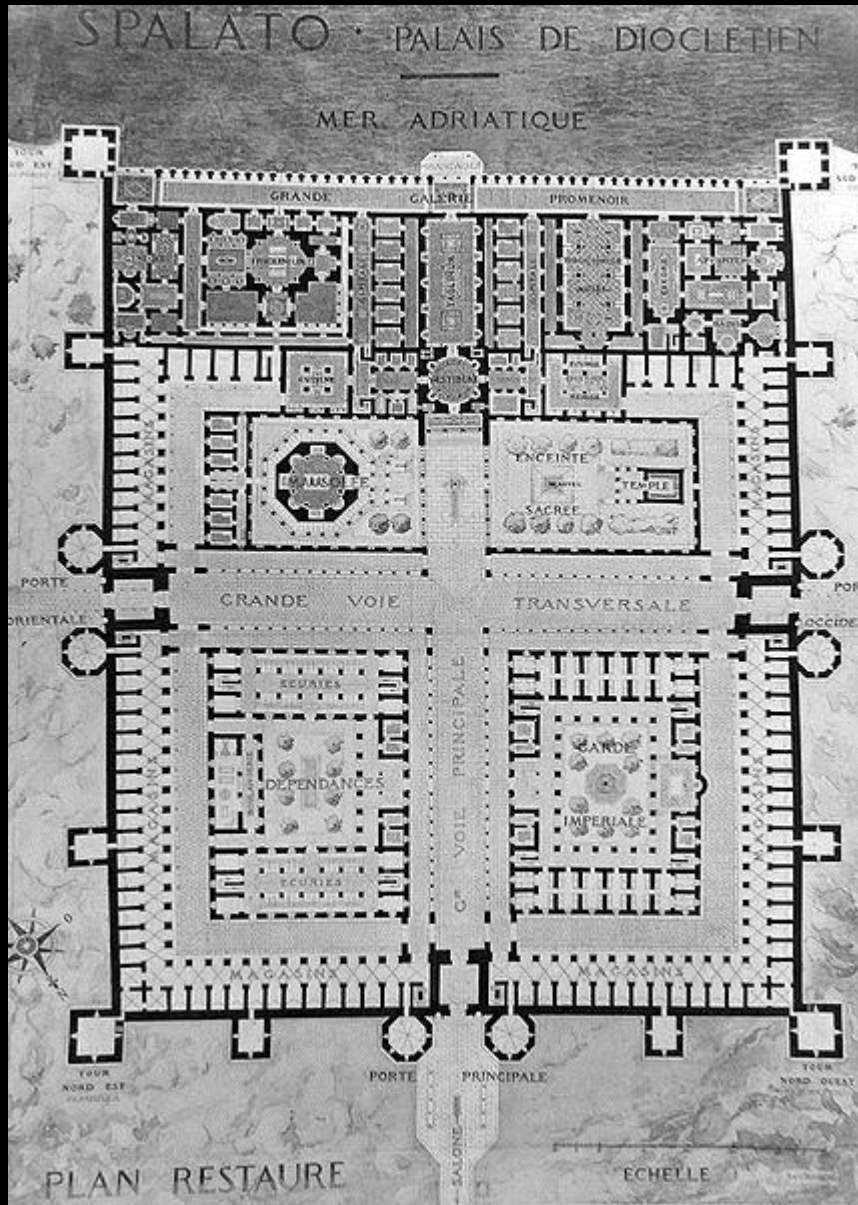





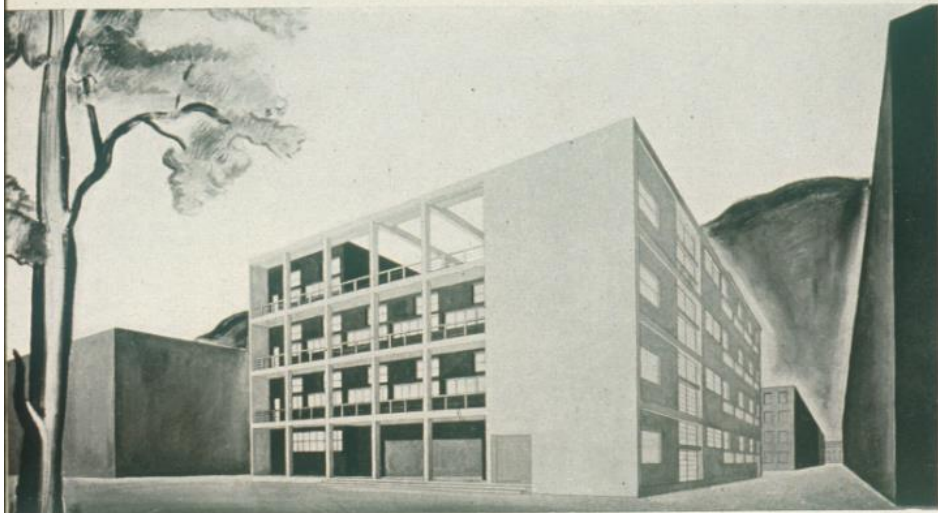

Arch. Giuseppe Terragni - Casa del Fascio in Como - Prospetto e piante.

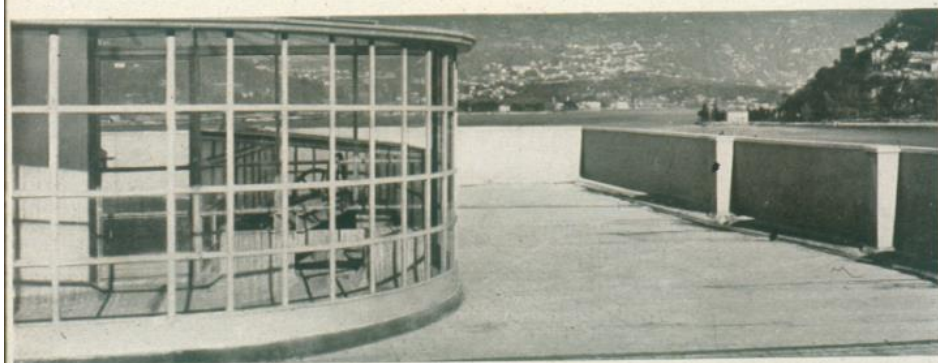
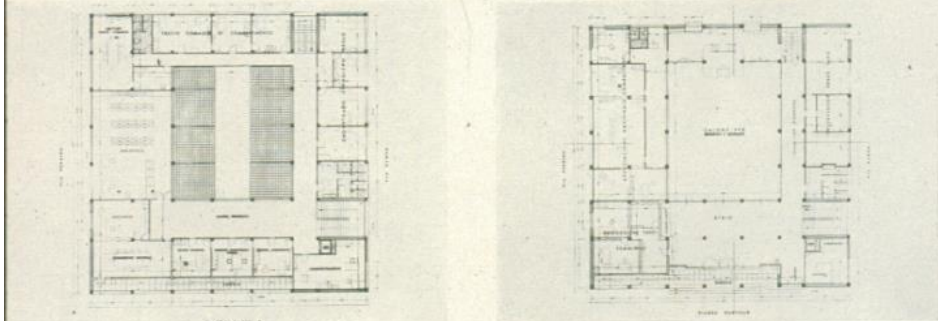

Arch. Giuseppe Terragni - "Nipocomum": veranda e intelaiatura; in fondo, il lago di Como.

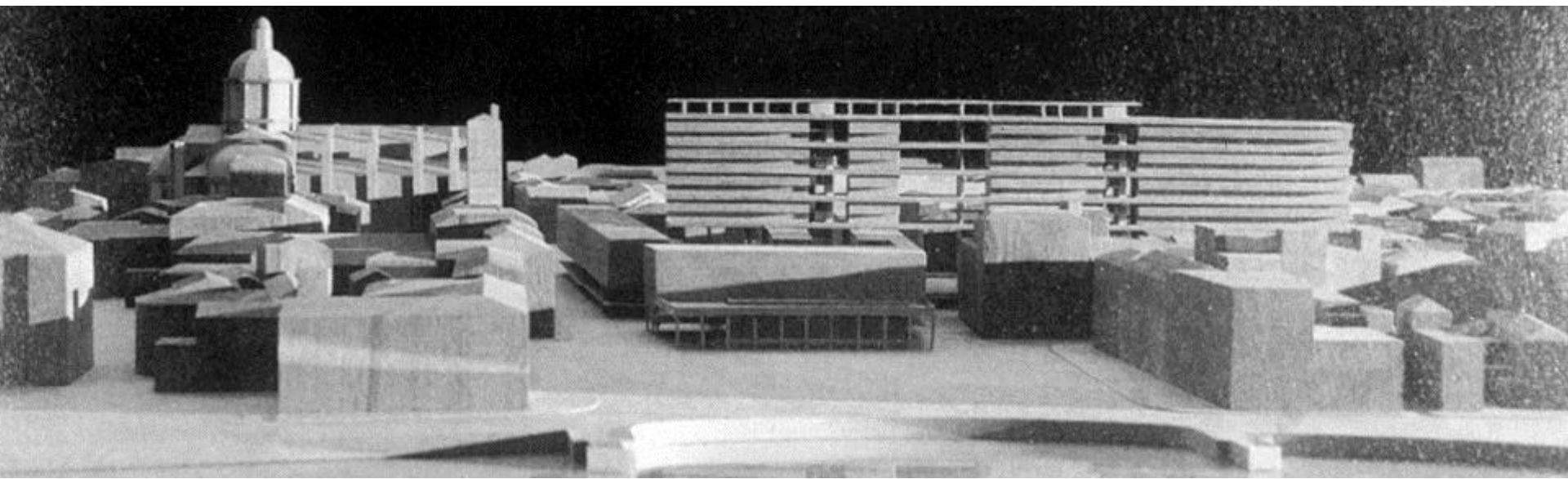

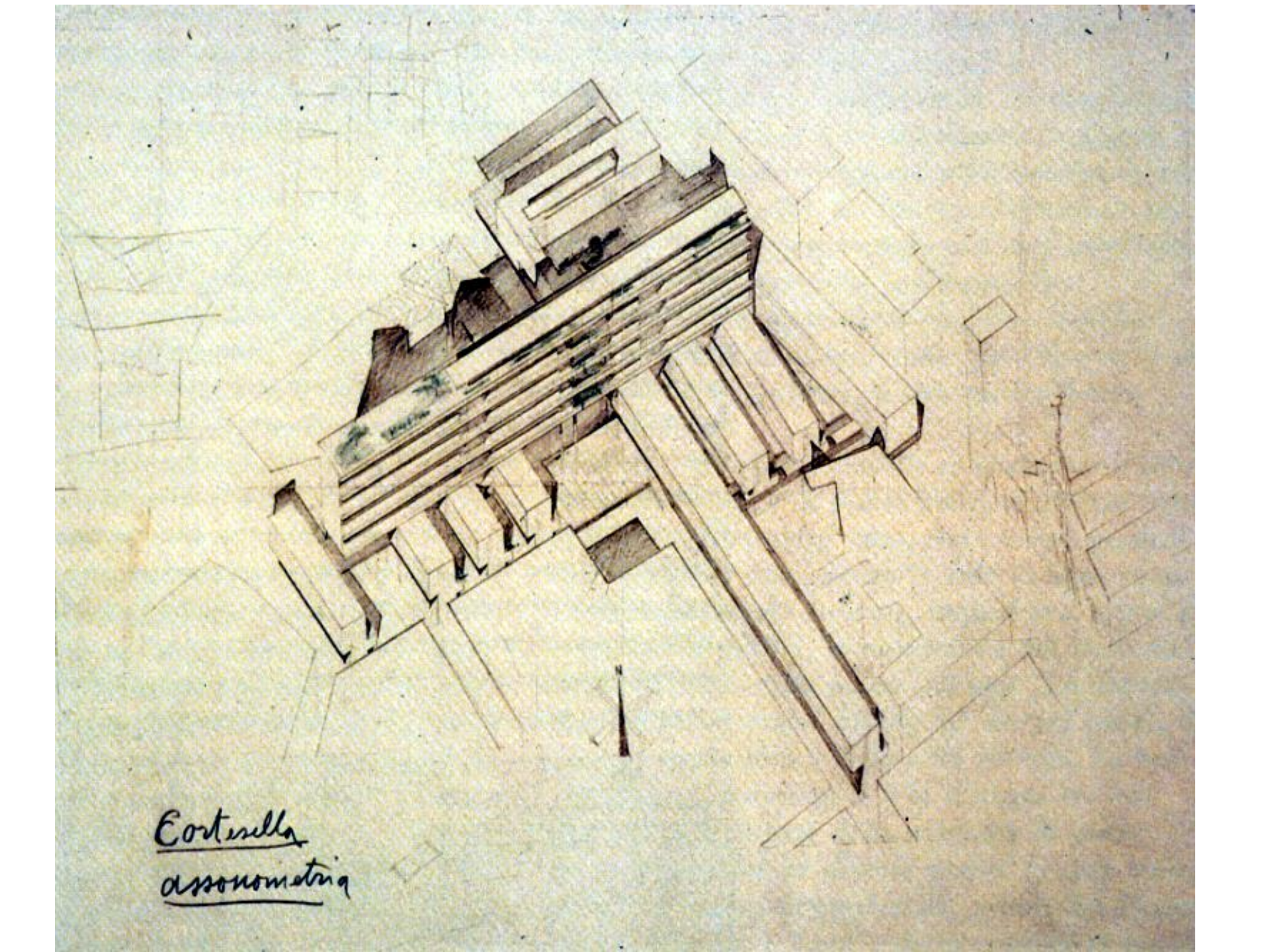

Esterella
assonometrica

Costealle

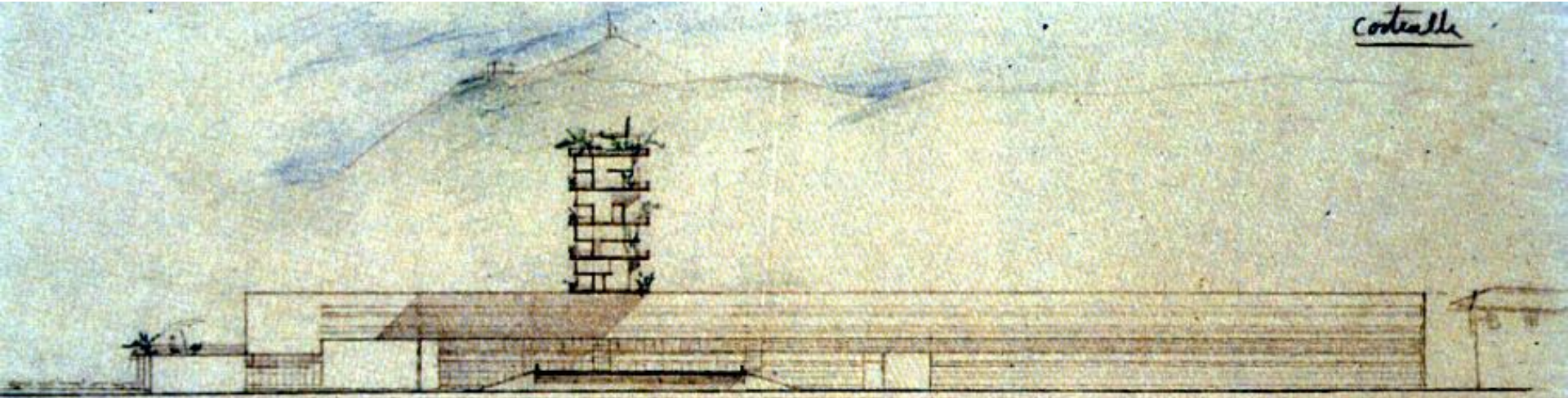

summe
(sulle abitazioni)

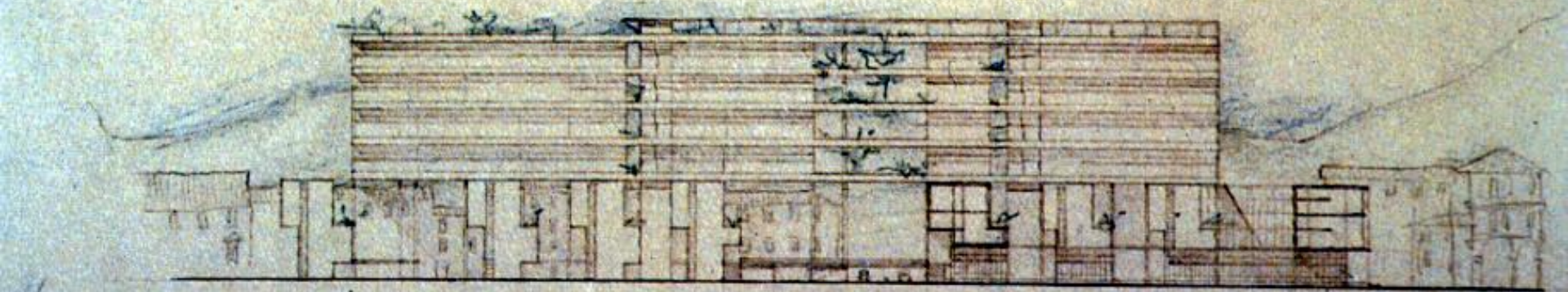

prospetto

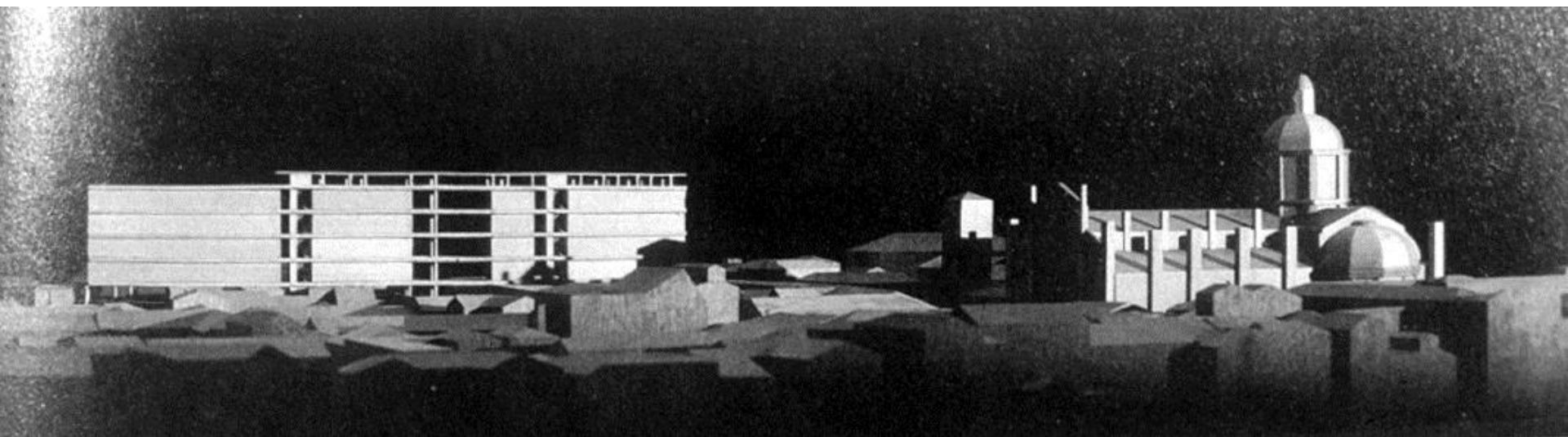

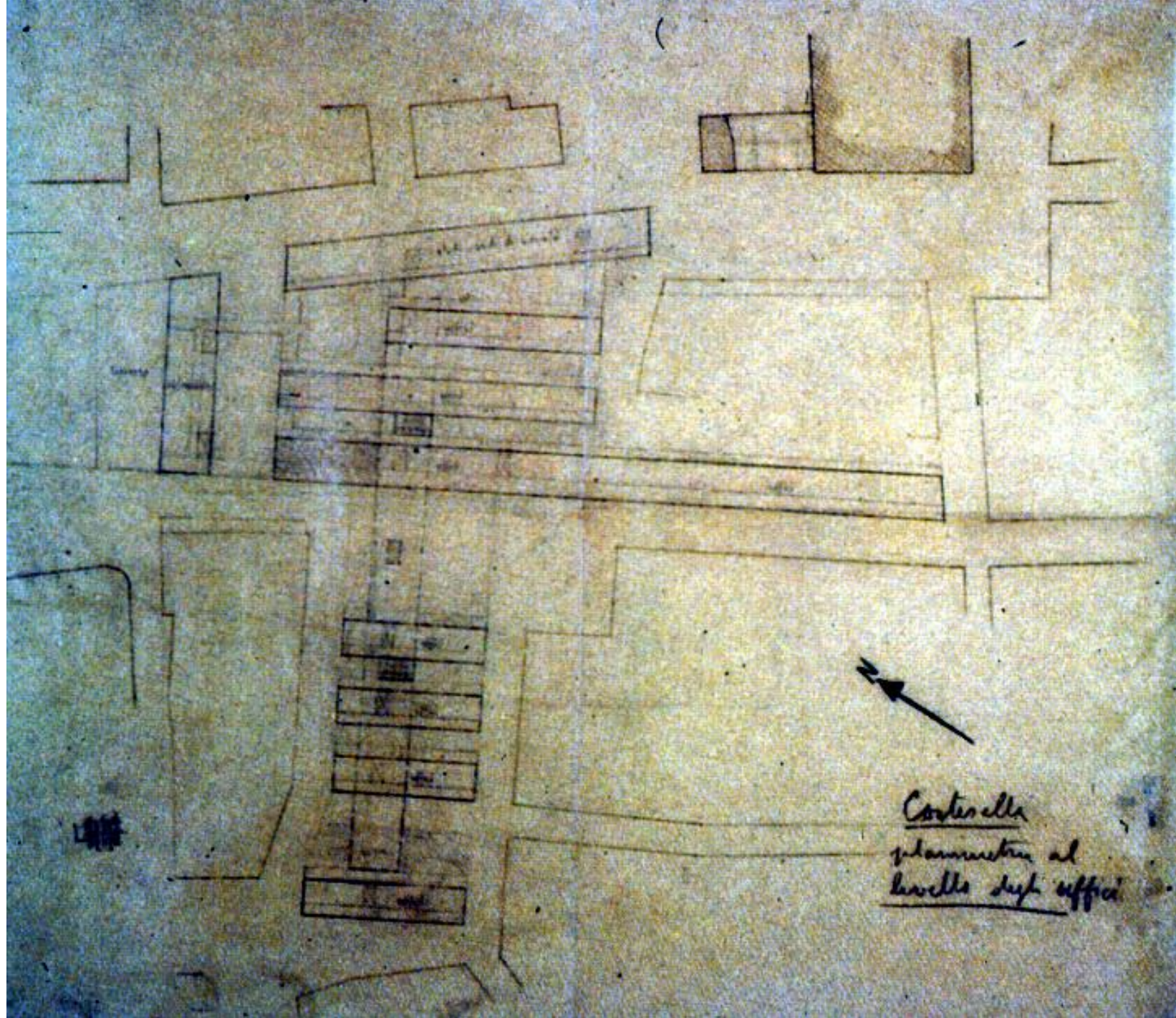

Costerella
planimetria al
livello degli uffici



STUDIO RESTAURO VIETTI 1939

AUTORIZZAZIONE ZONA MONUMENTALE DEL NUOVO CENTRO DI COMO

PROGETTI

DATA 1960

VEDIO PIAZZA S. BALDO

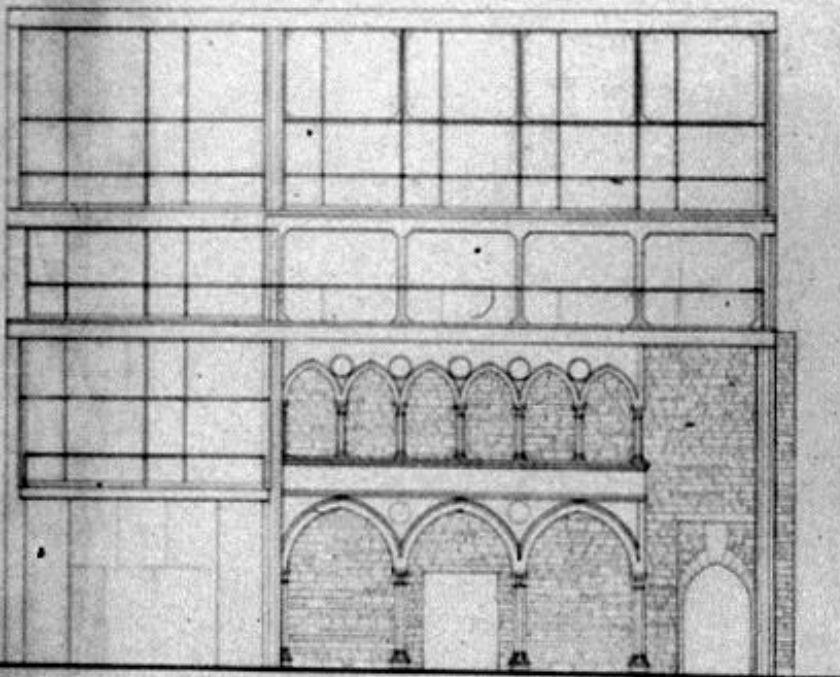

VEDIO CORTILE INTERNO

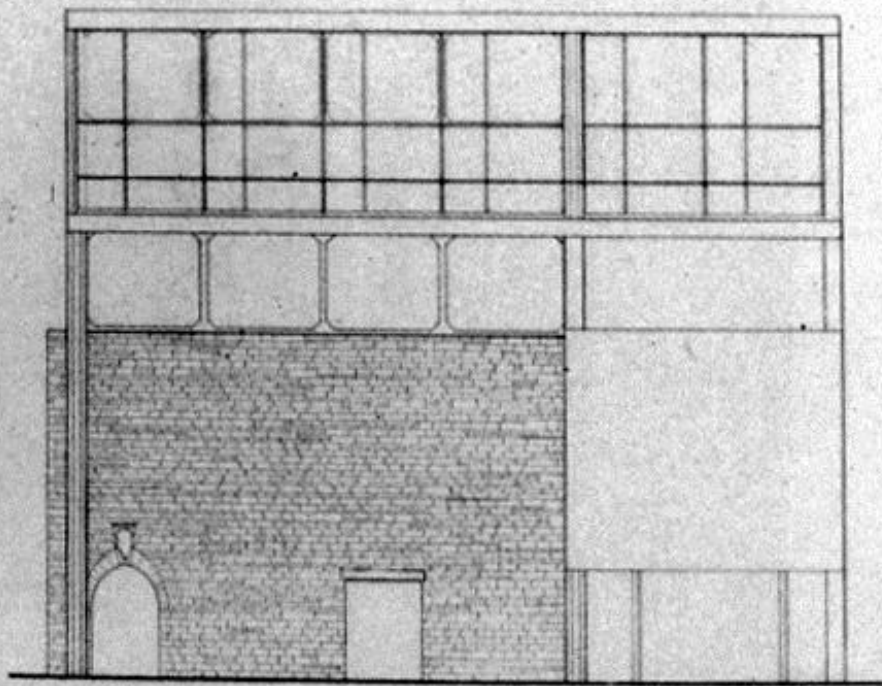

RESTAURAZIONE ZONA MONUMENTALE DEL NUOVO CENTRO DI COMO

SEZIONE LONGIT. A-A.

Scala 4:50

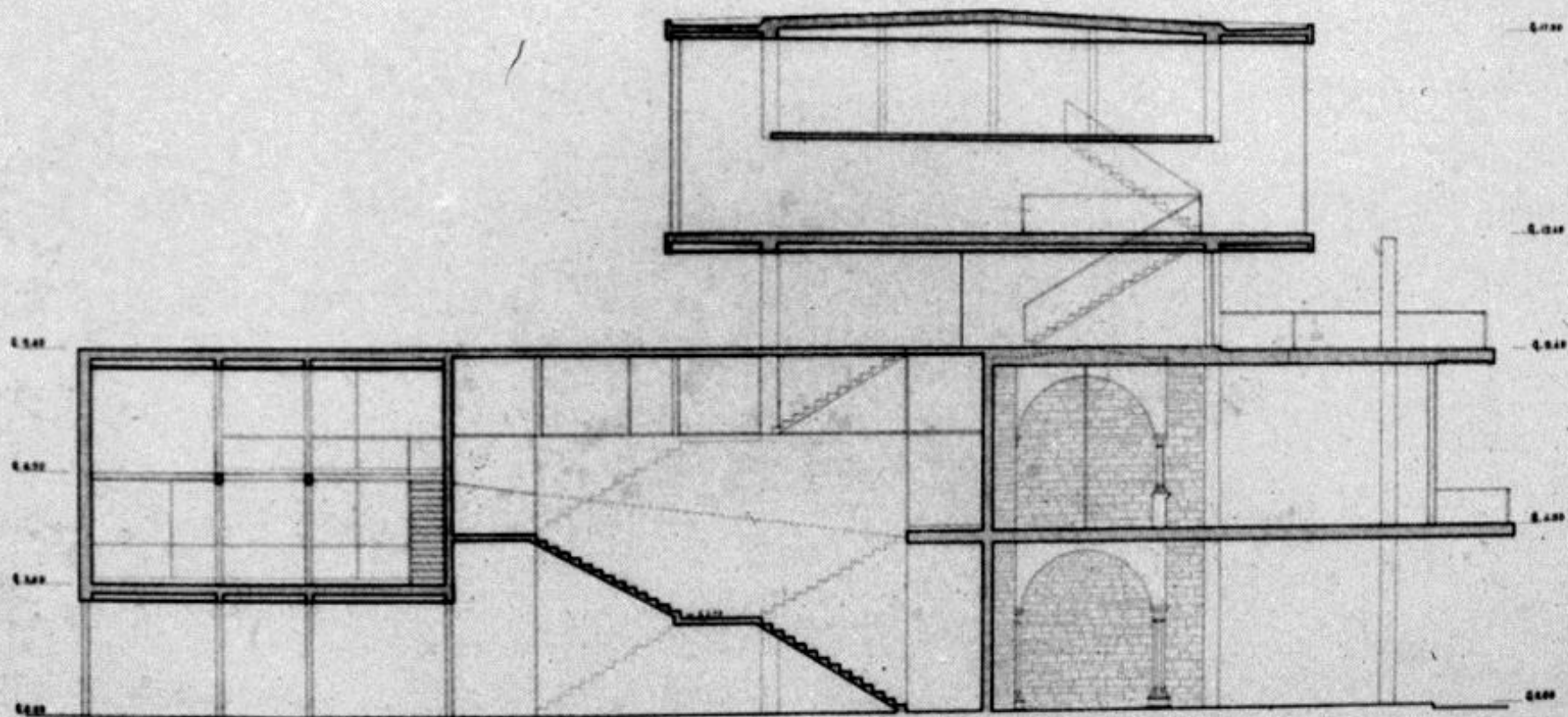

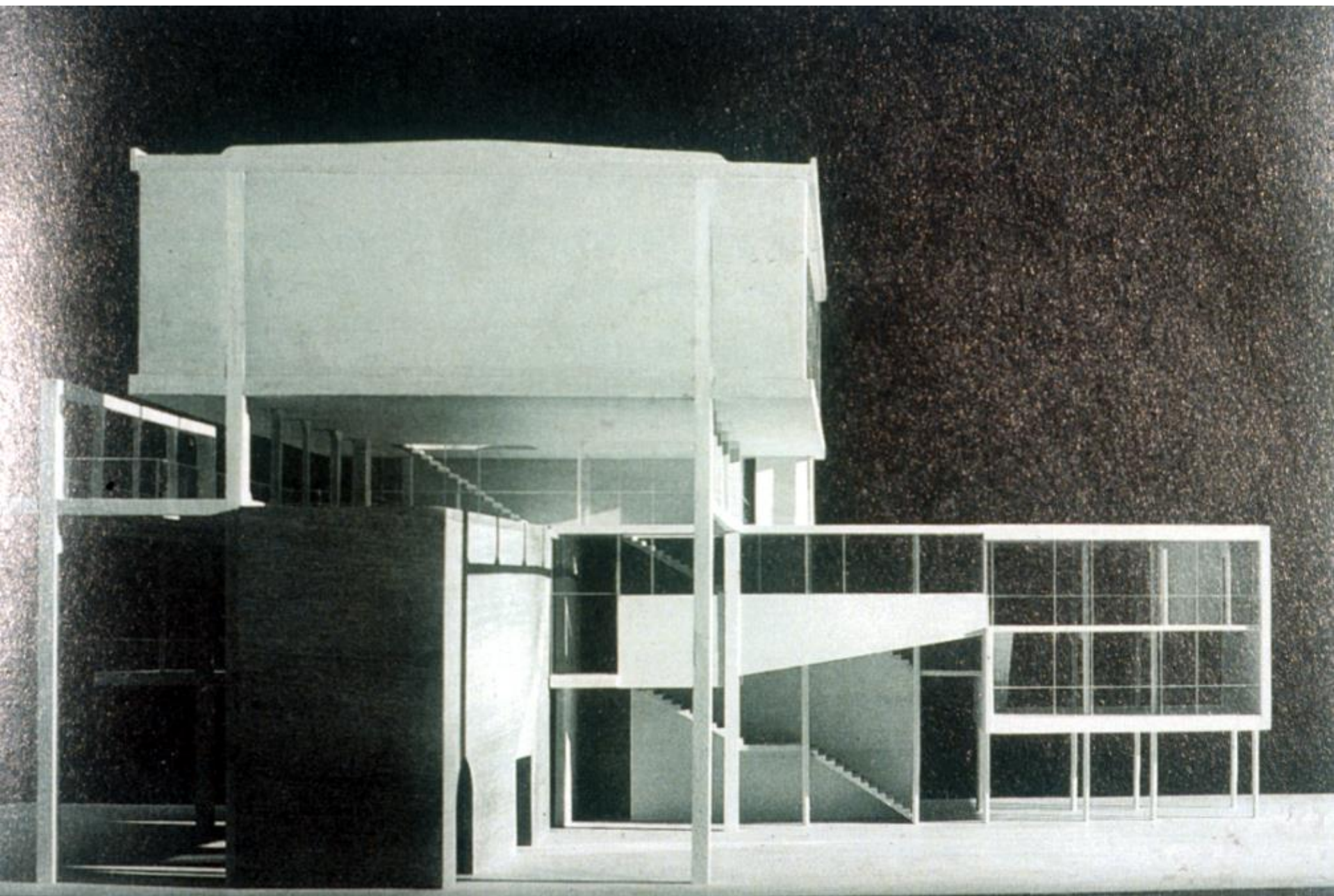

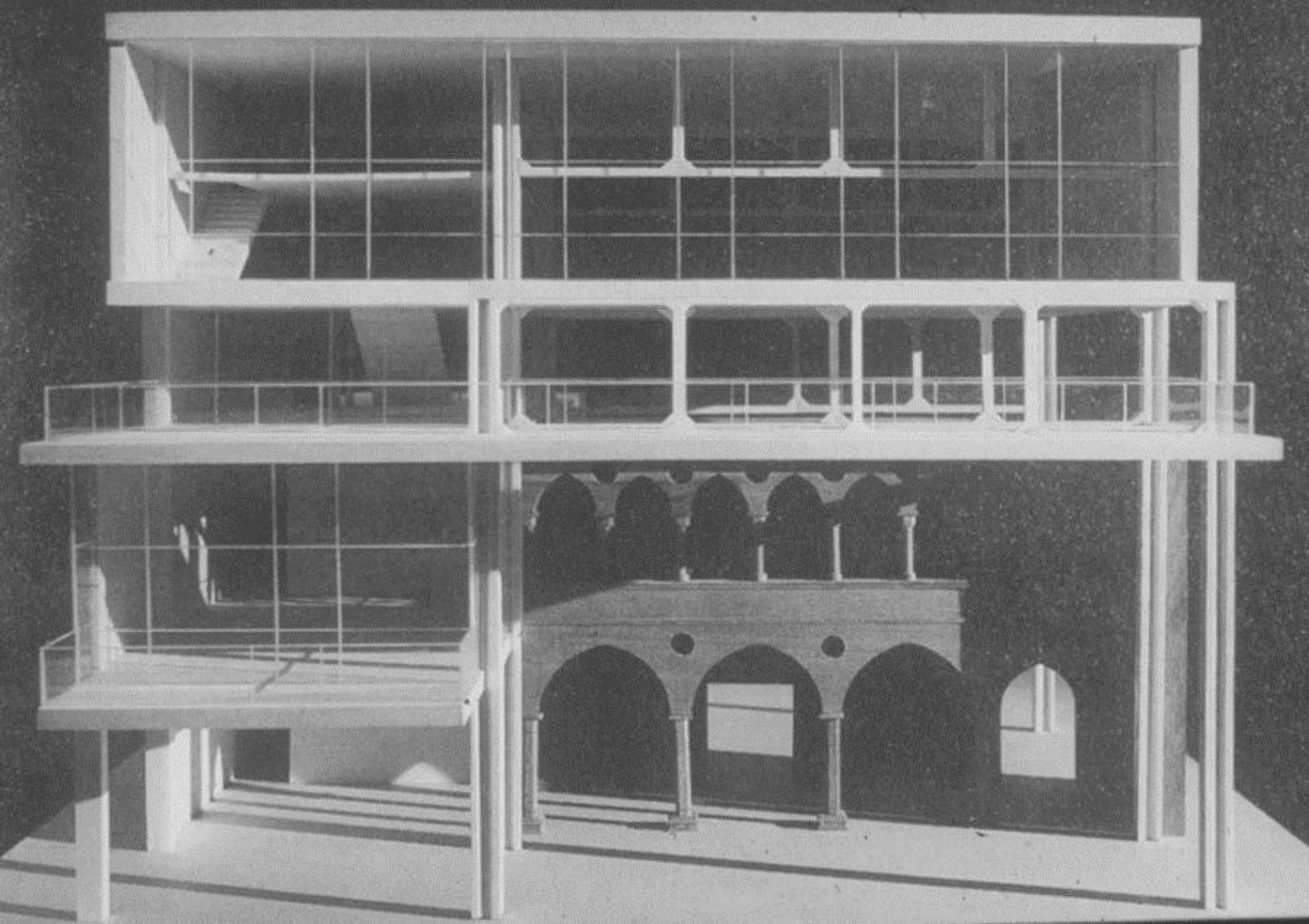

Casabella

CONTINUITÀ

rivista internazionale di architettura e urbanistica

227

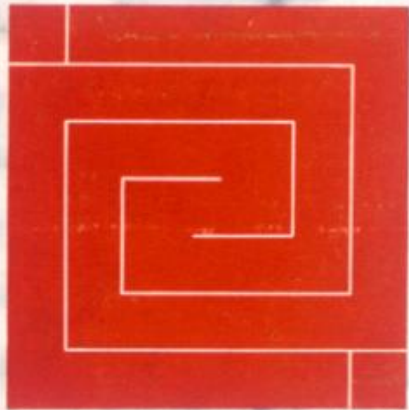

l'ultimo incontro con F. L. Wright



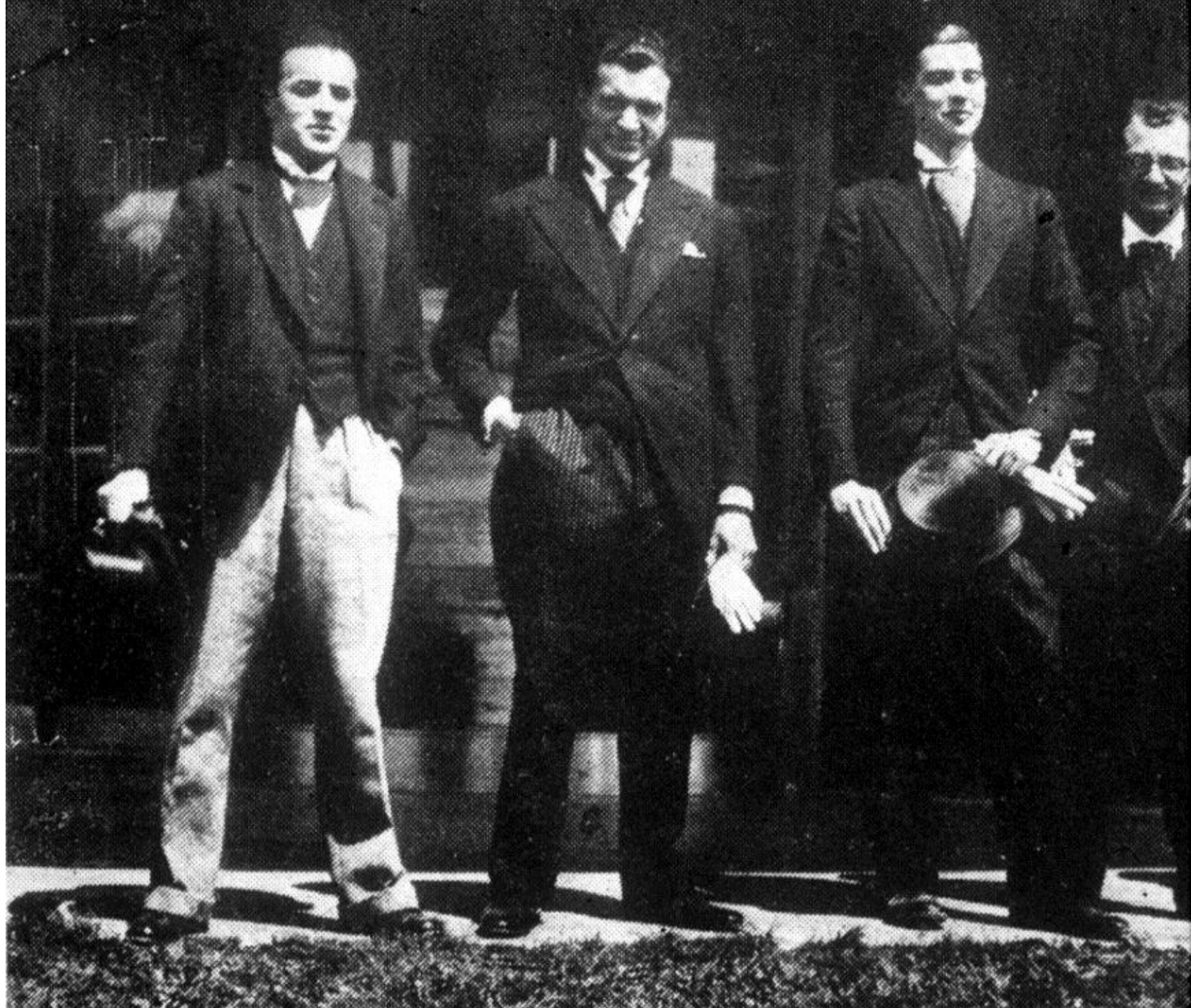



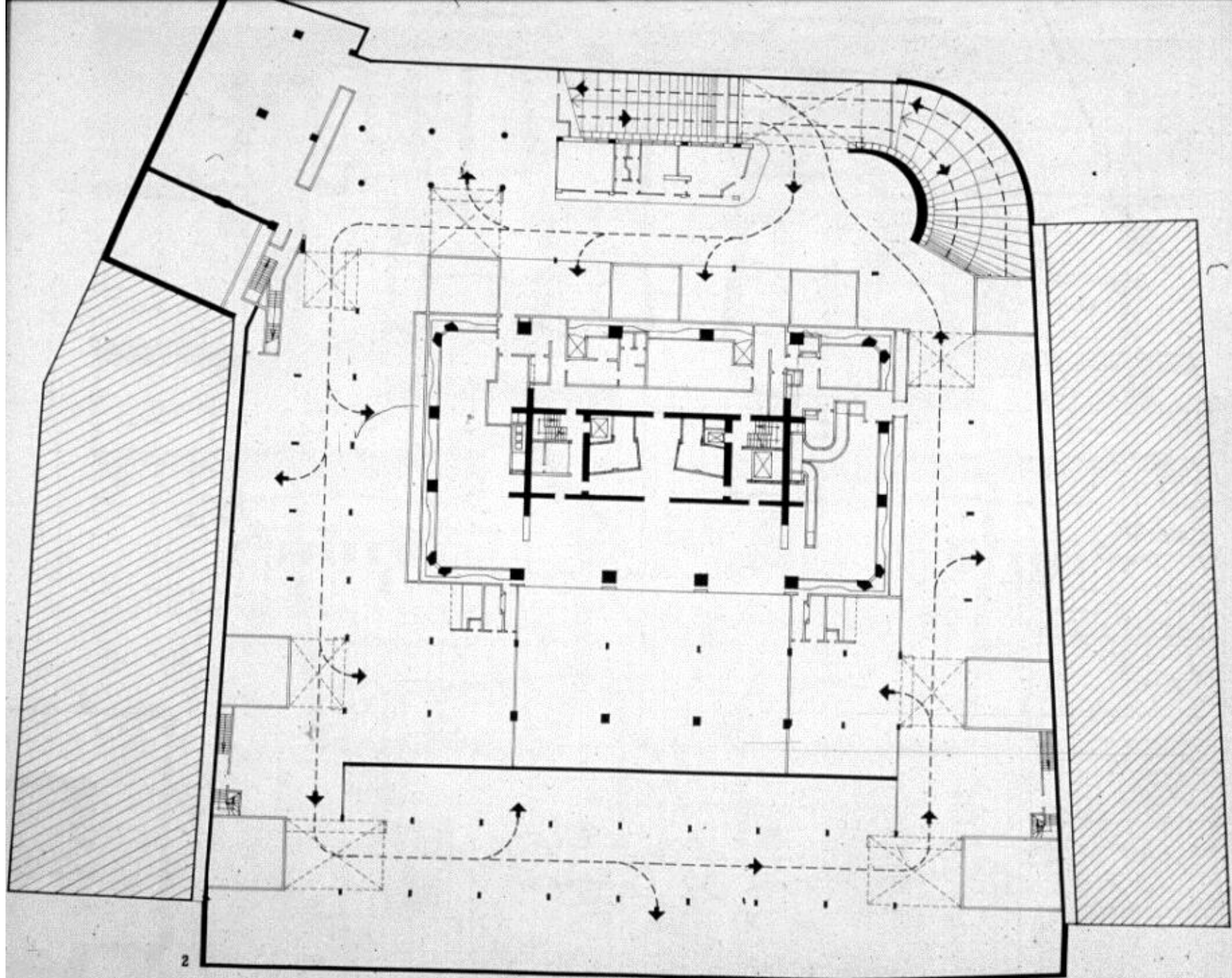

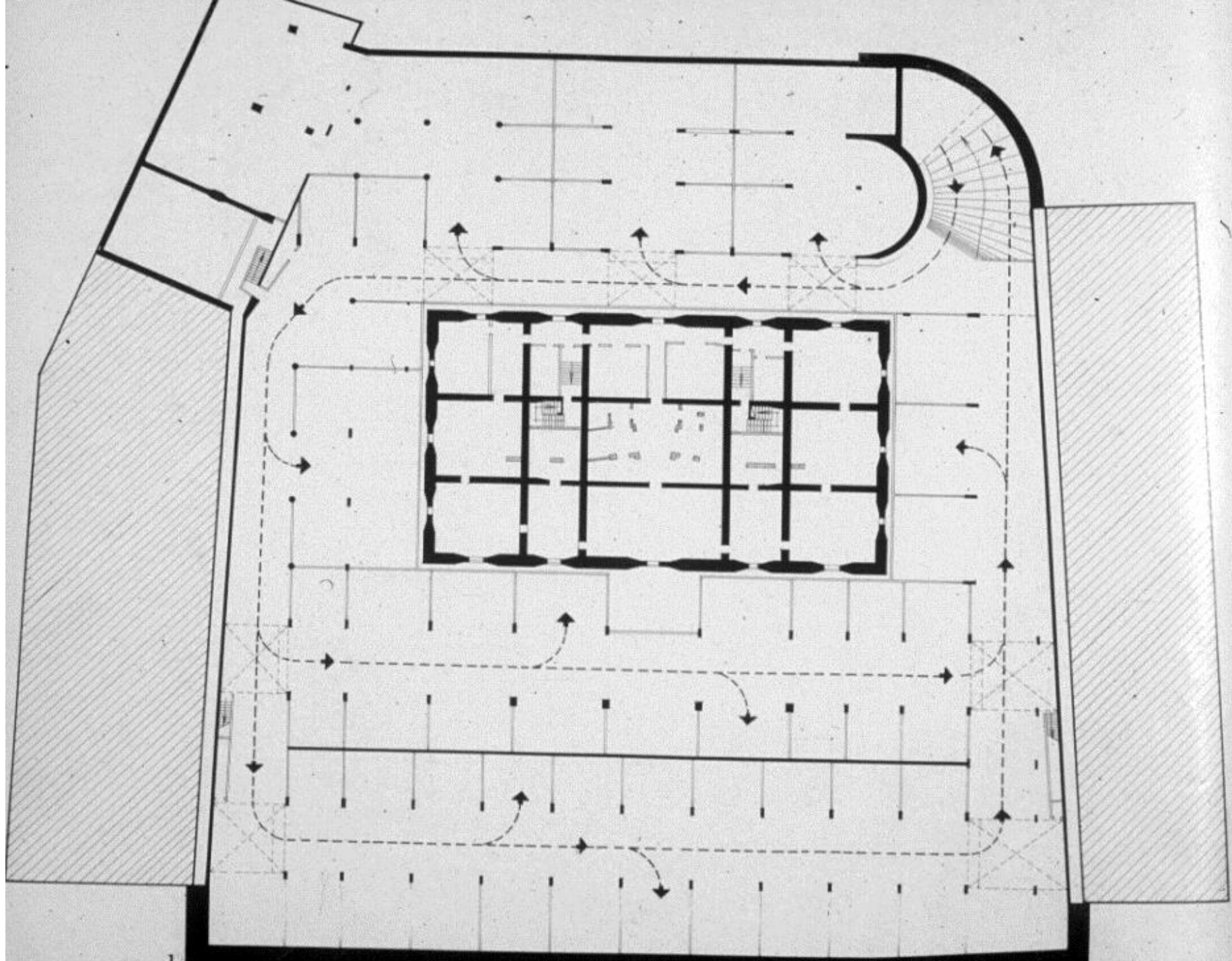

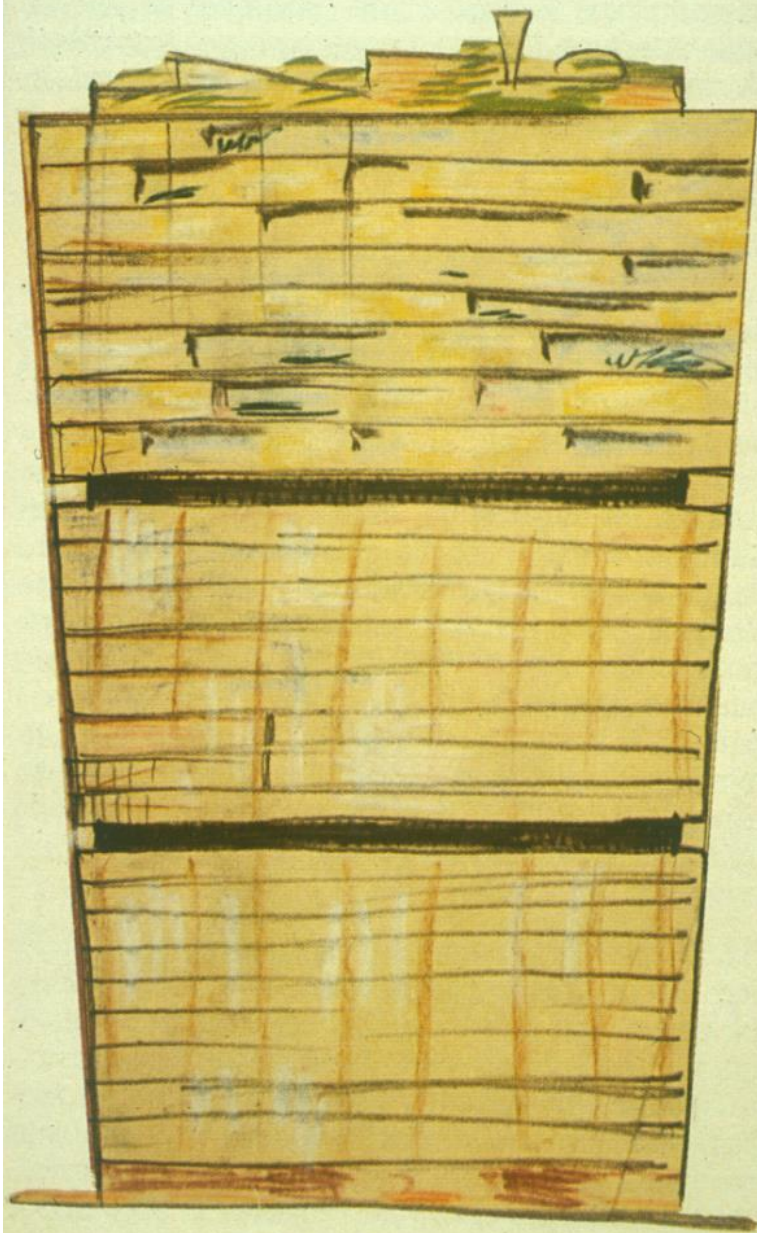

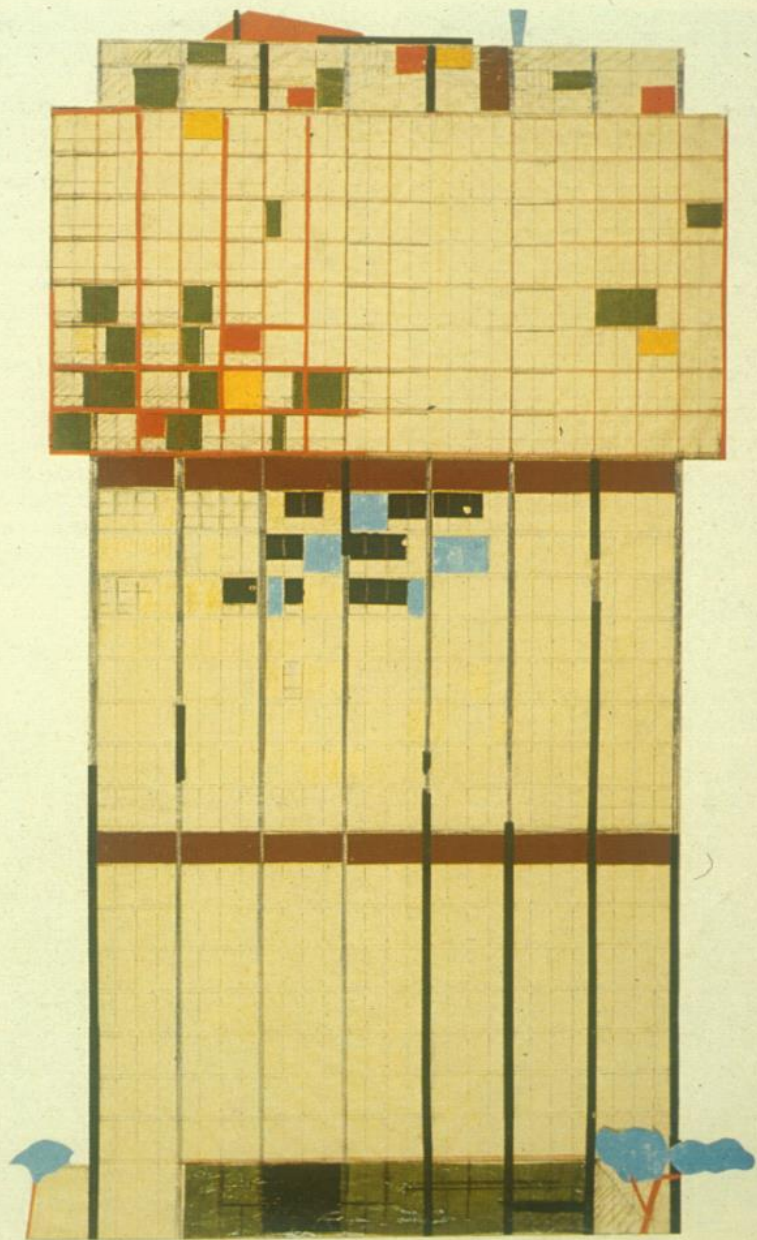

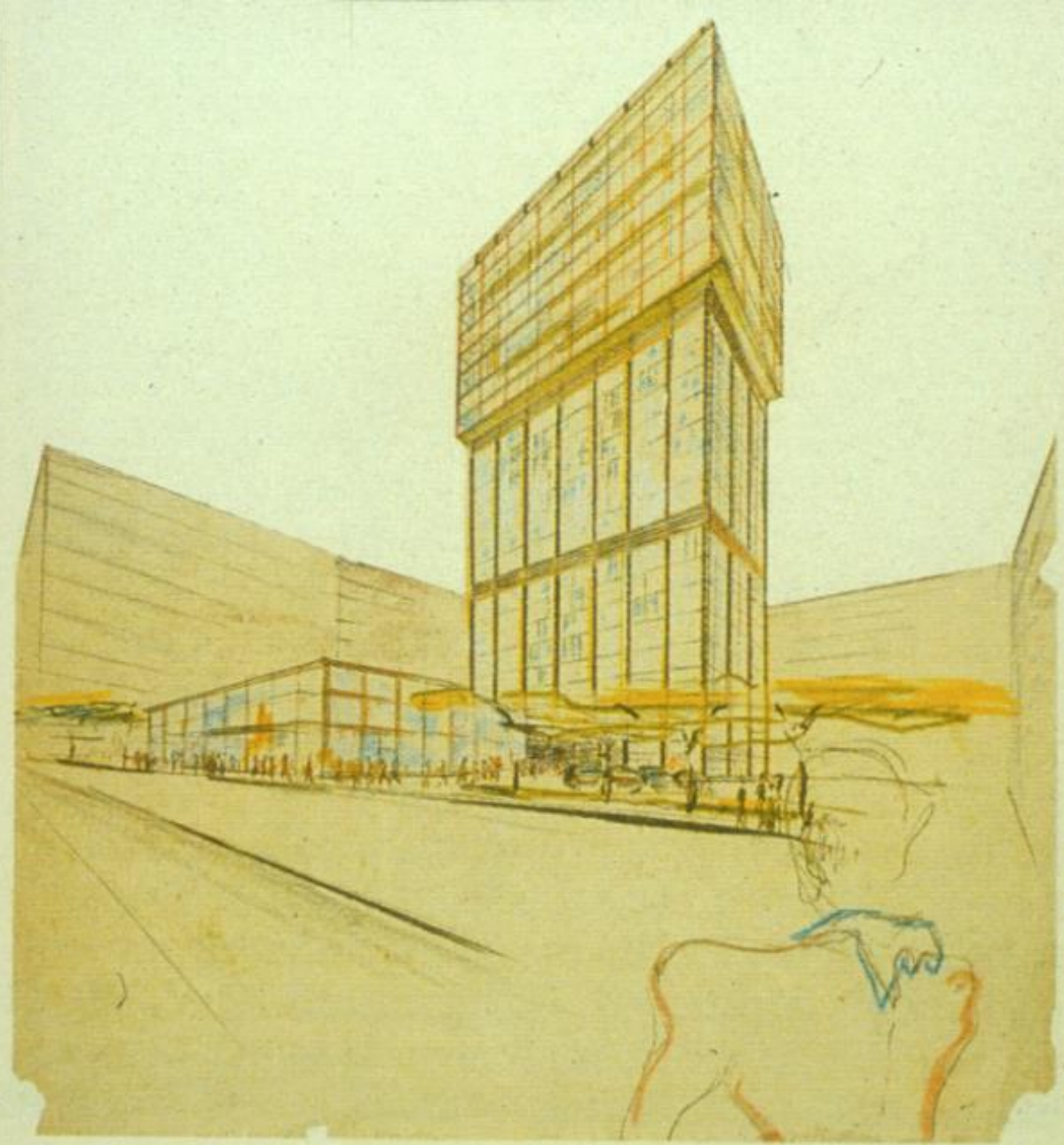

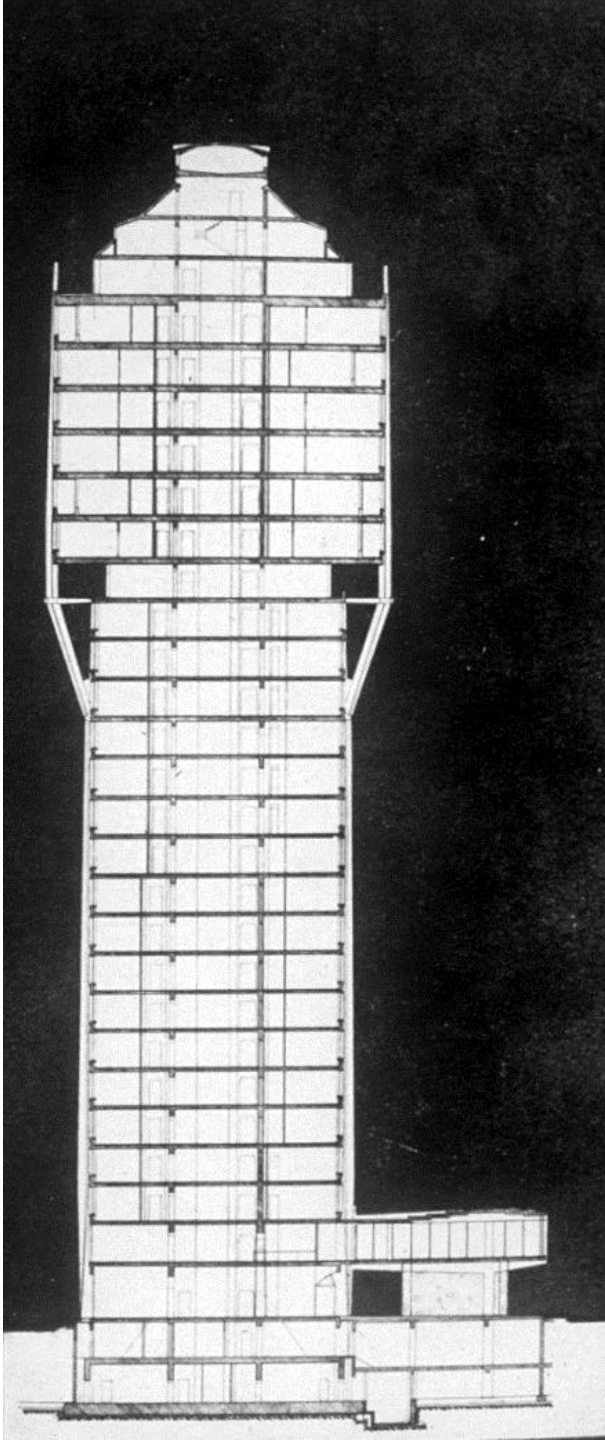

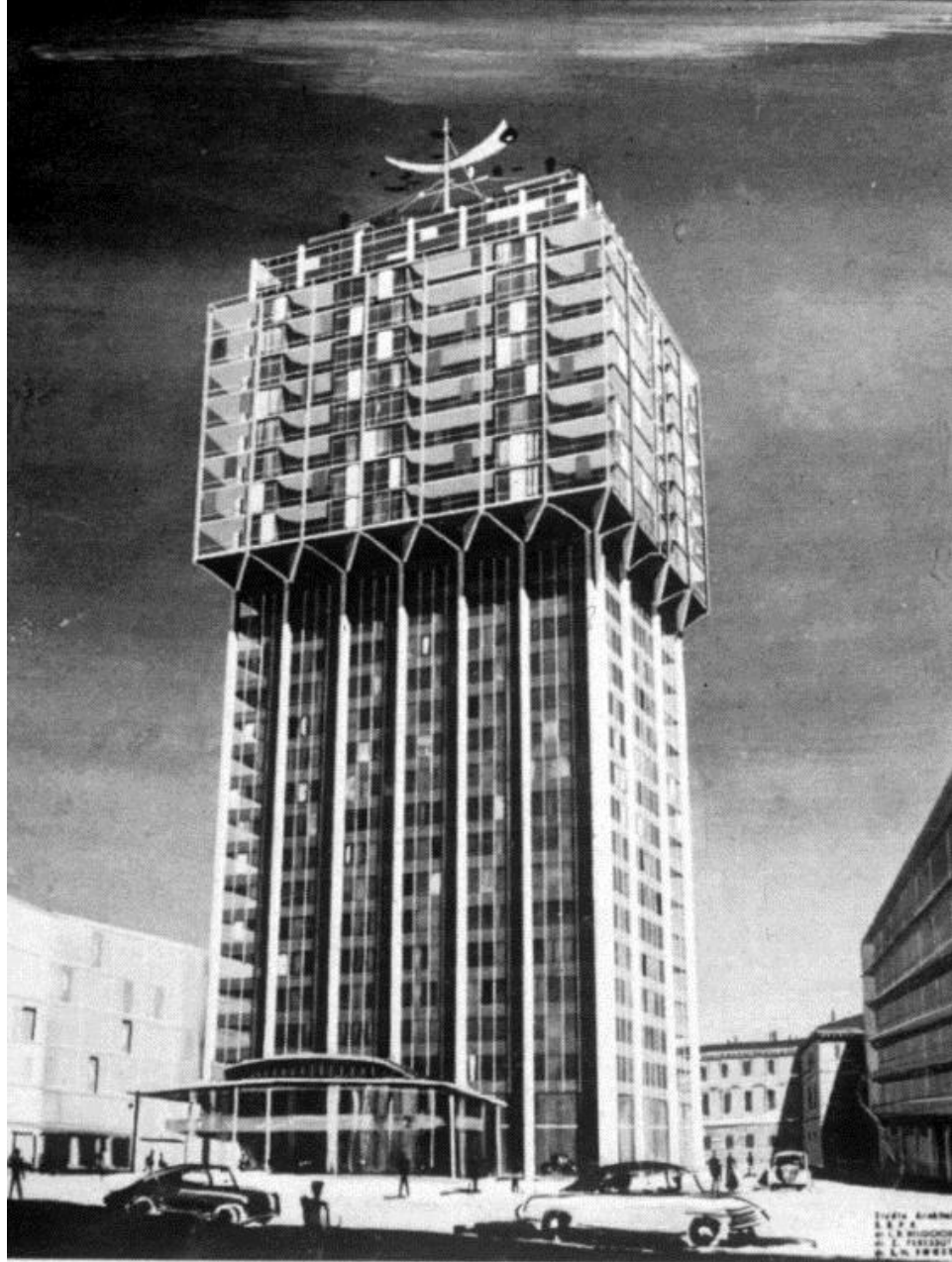

THE
S. P. A.
BY J. A. HUGHES
BY E. FERDINAND
BY G. W. FOWLER

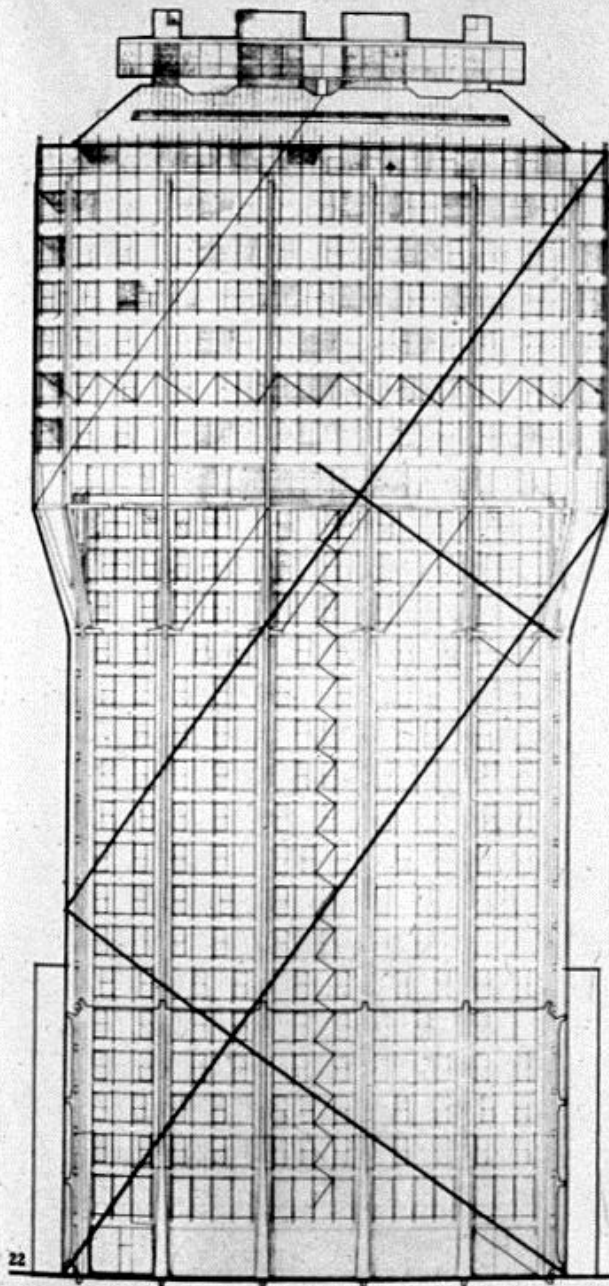

22

Scala 1:500

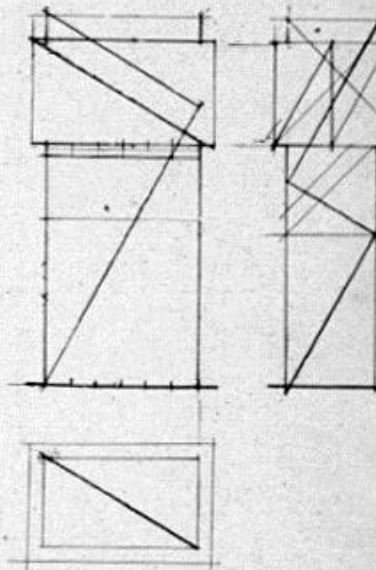

23

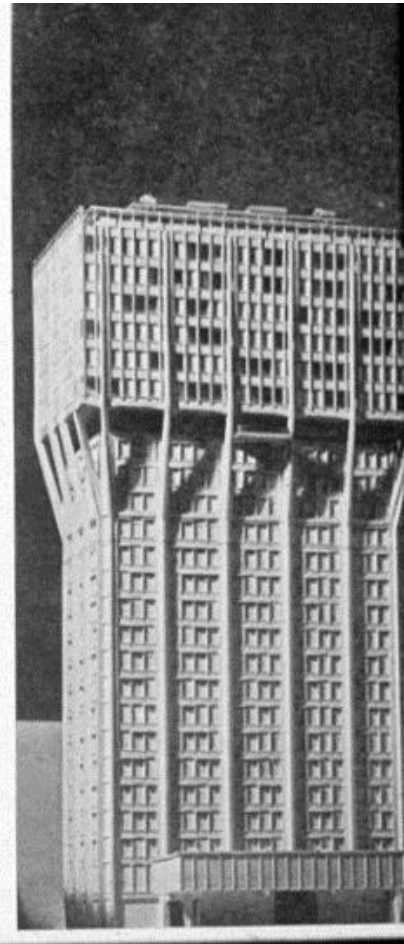
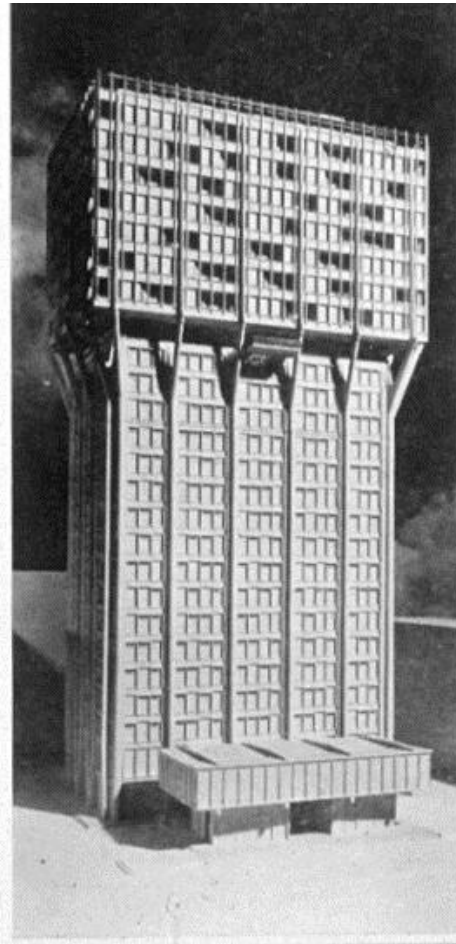
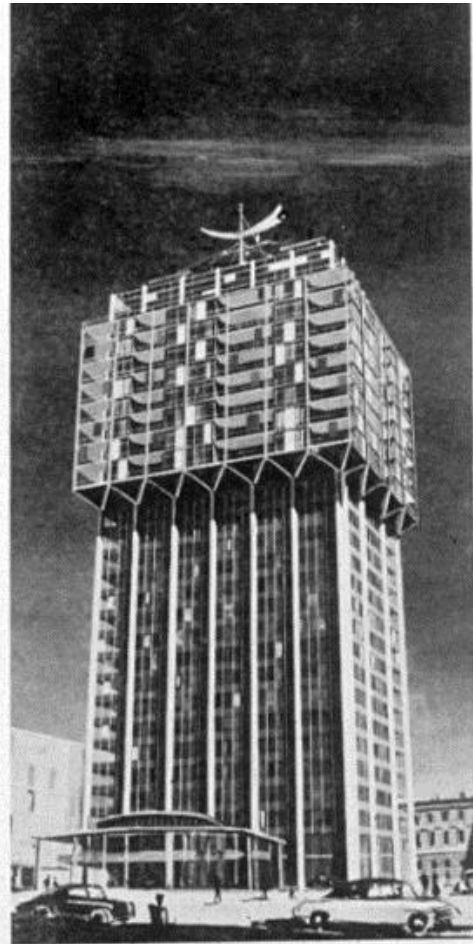
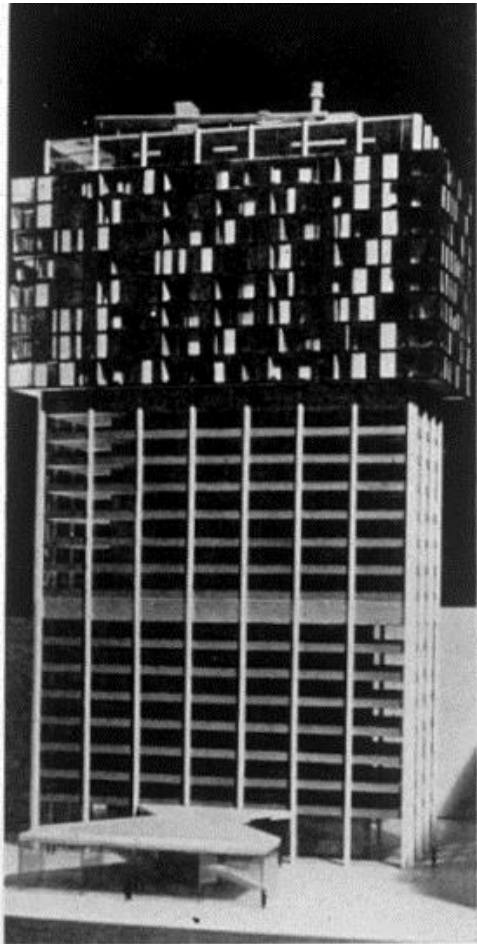

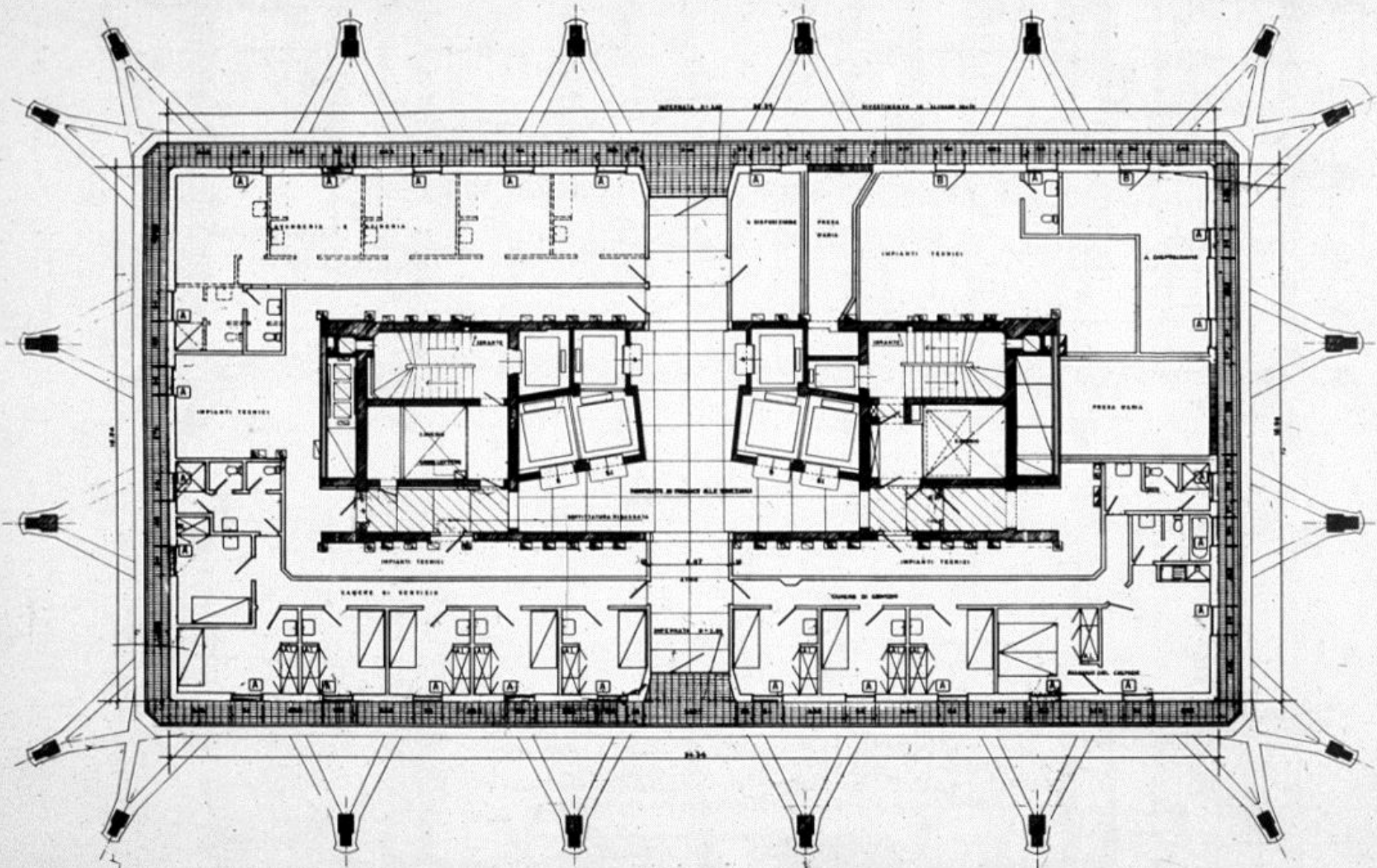

Scala 1:250

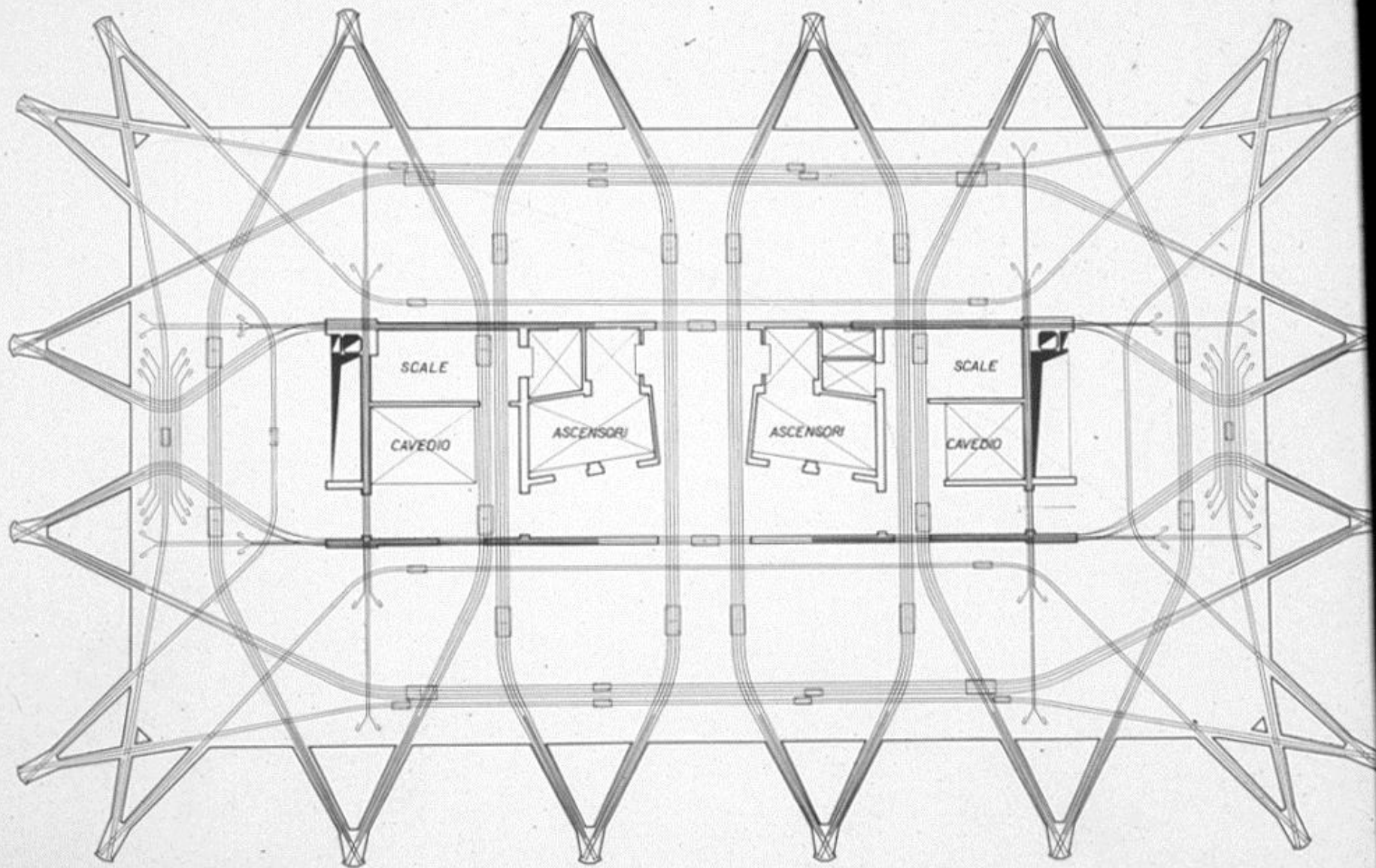

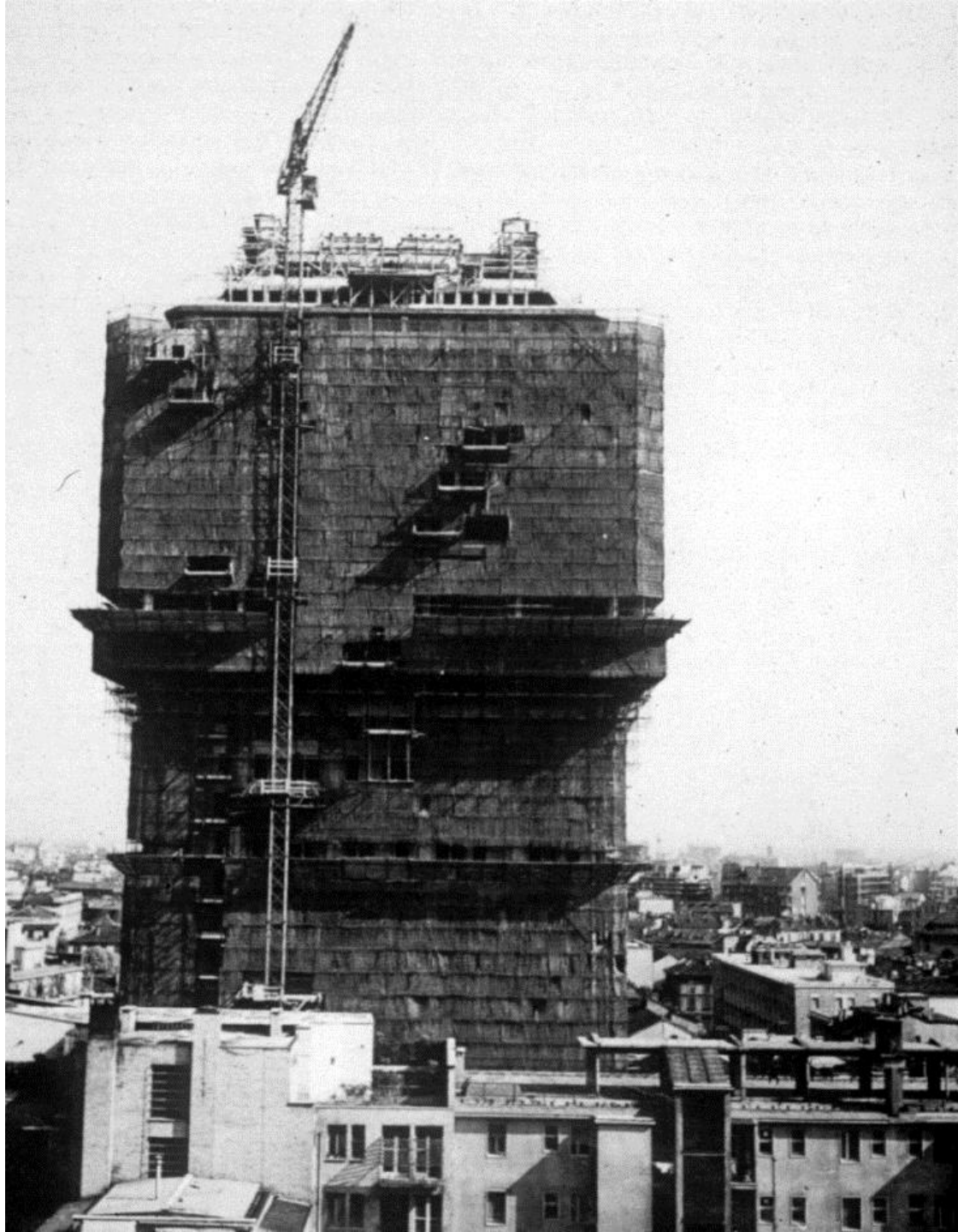

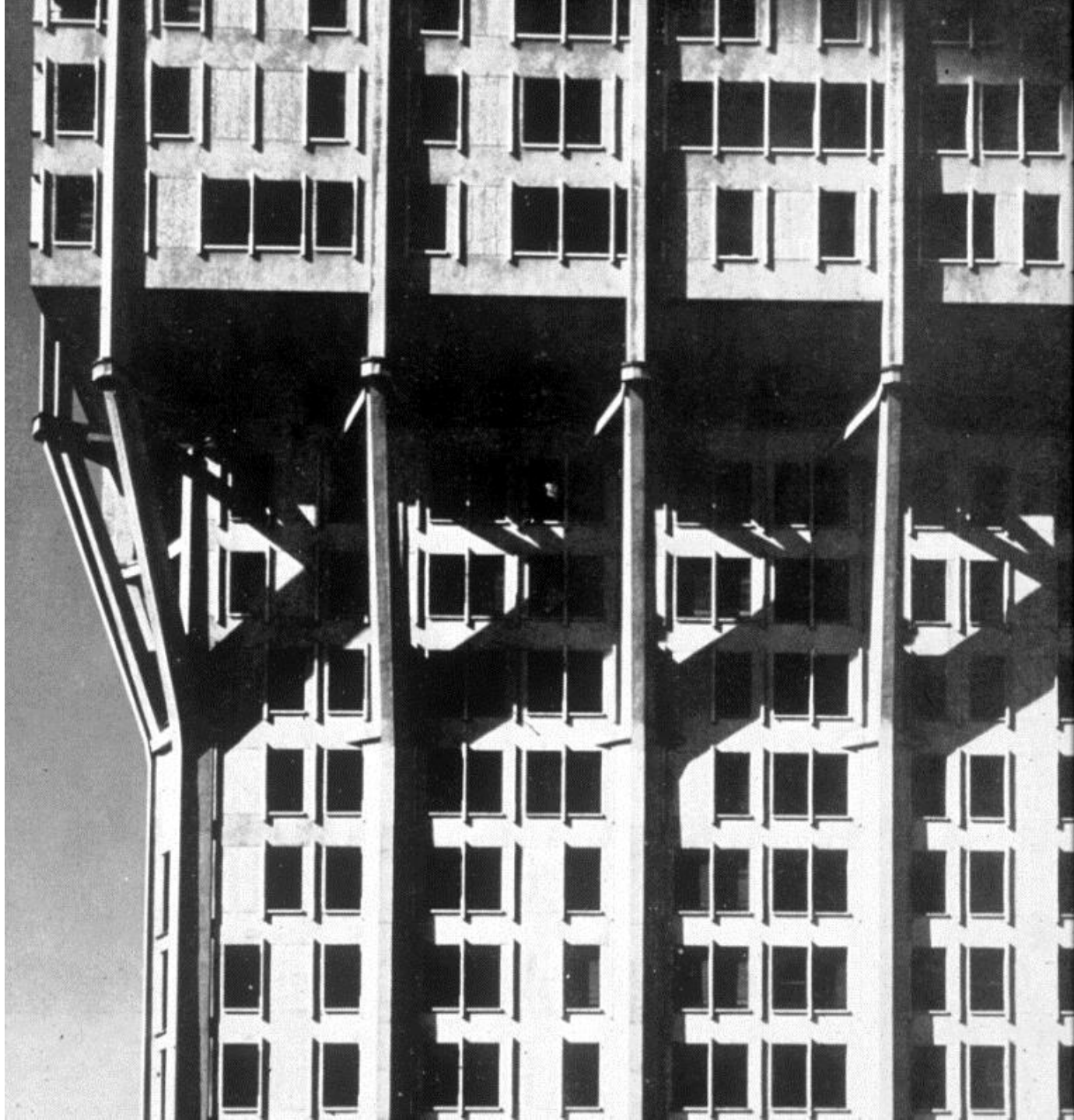

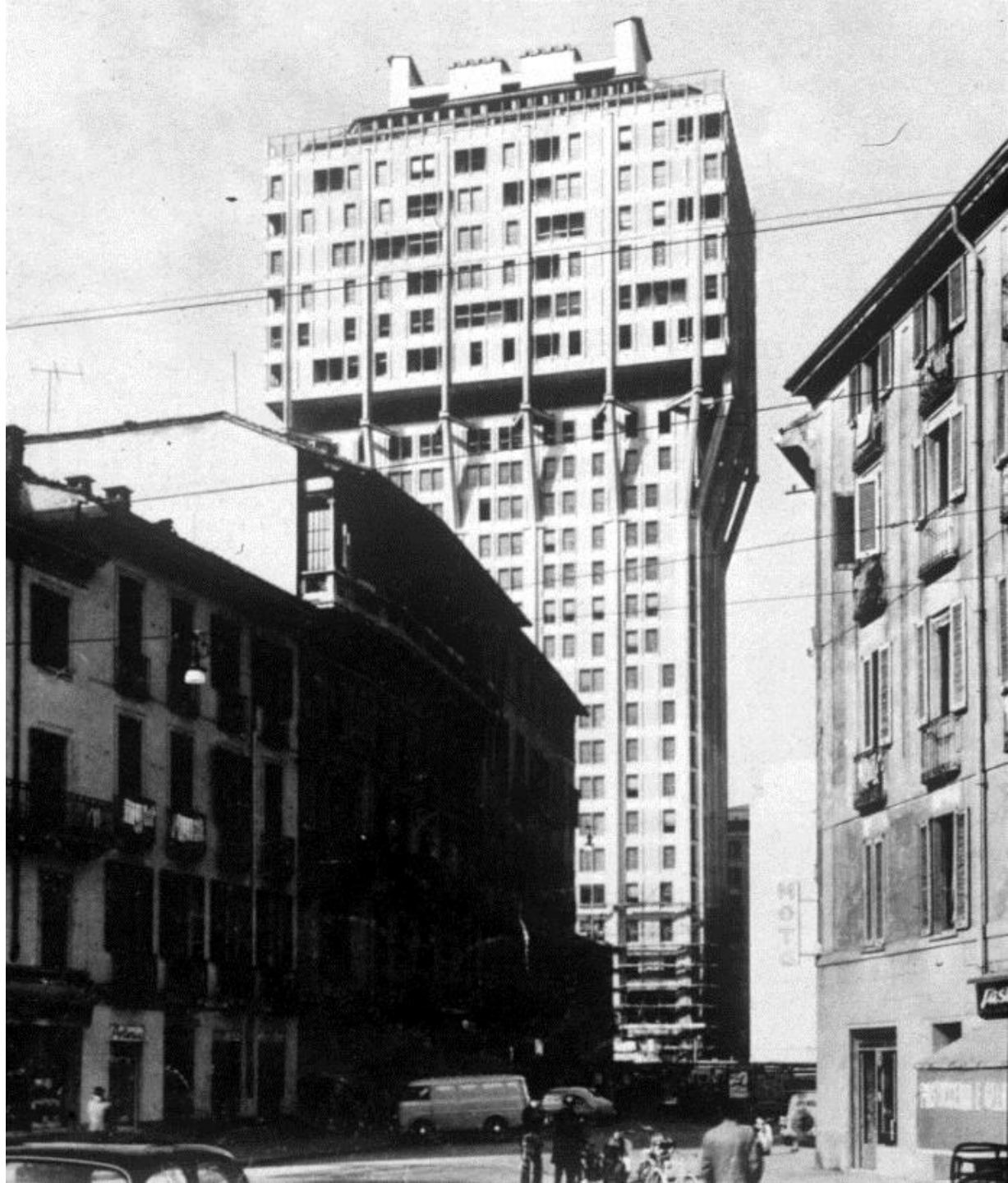







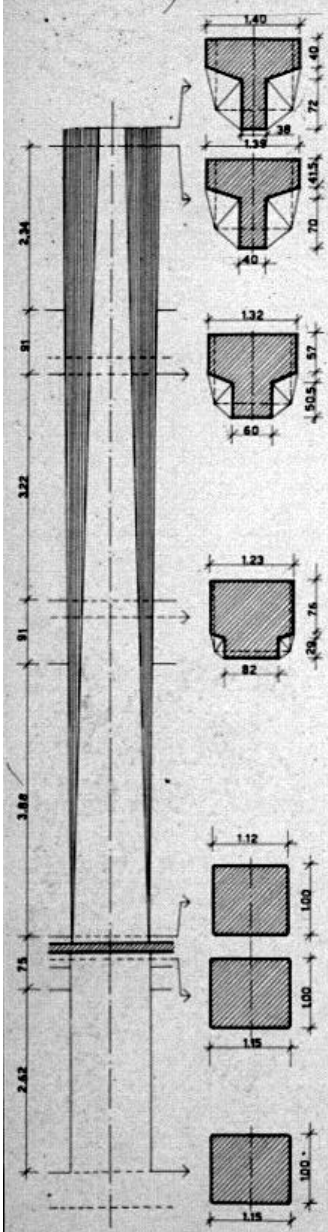

Scala 1:100

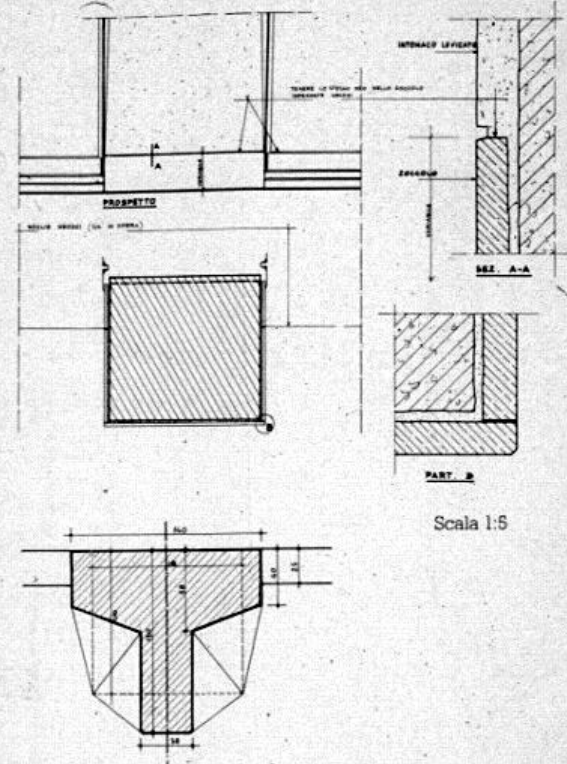

Scala 1:50

Scala 1:5

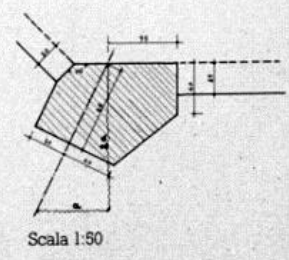
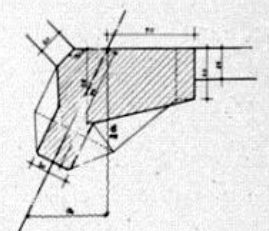
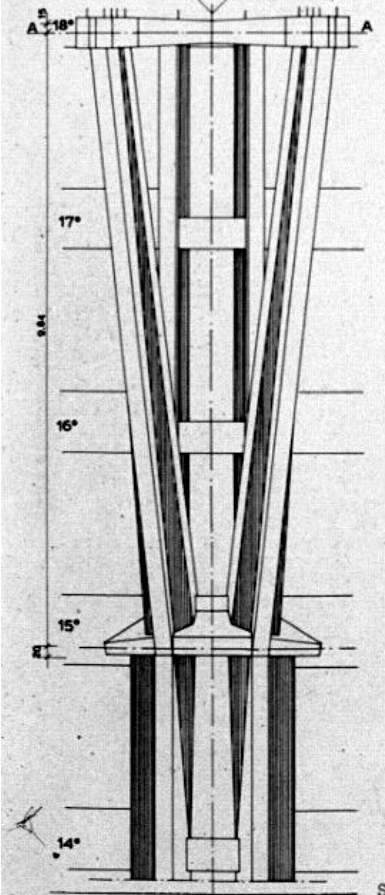
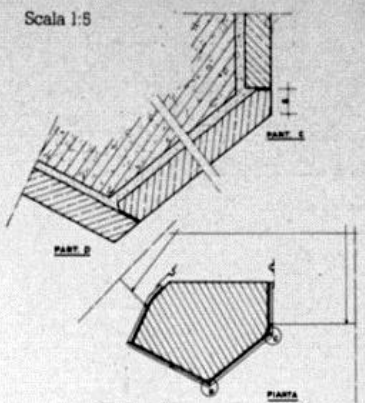
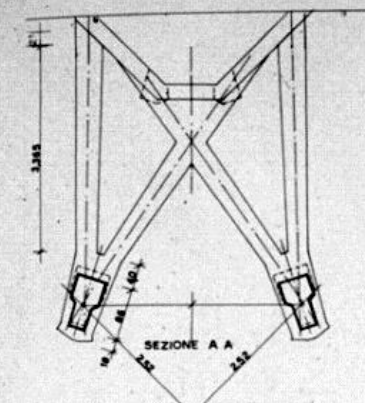

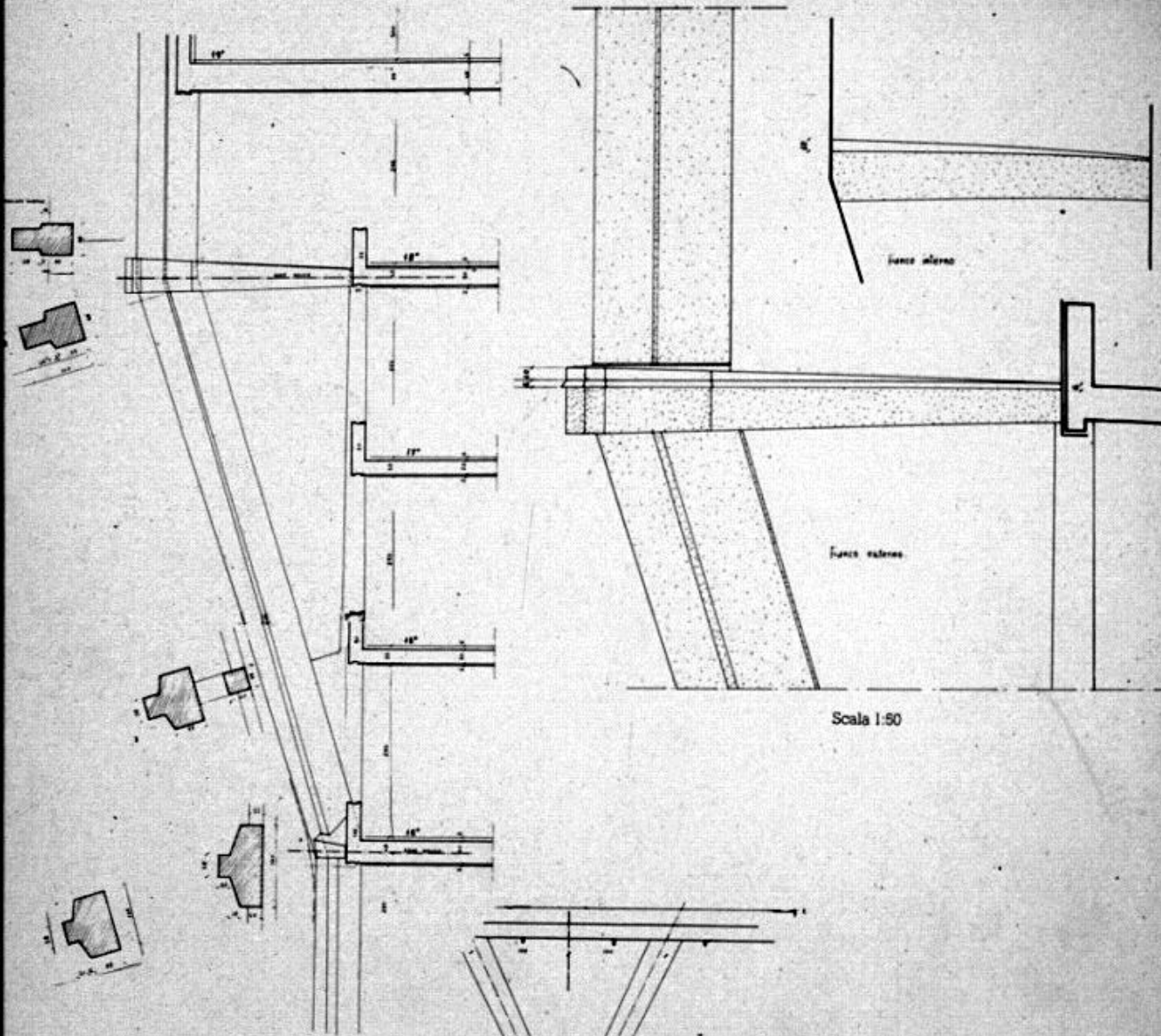

Scala 1:50

Scala 1:100

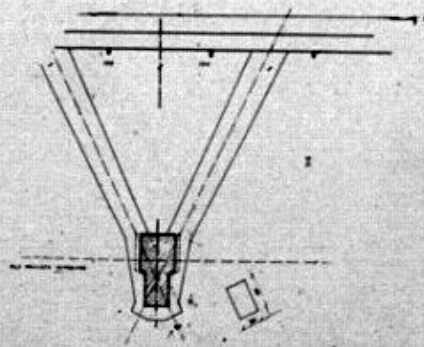



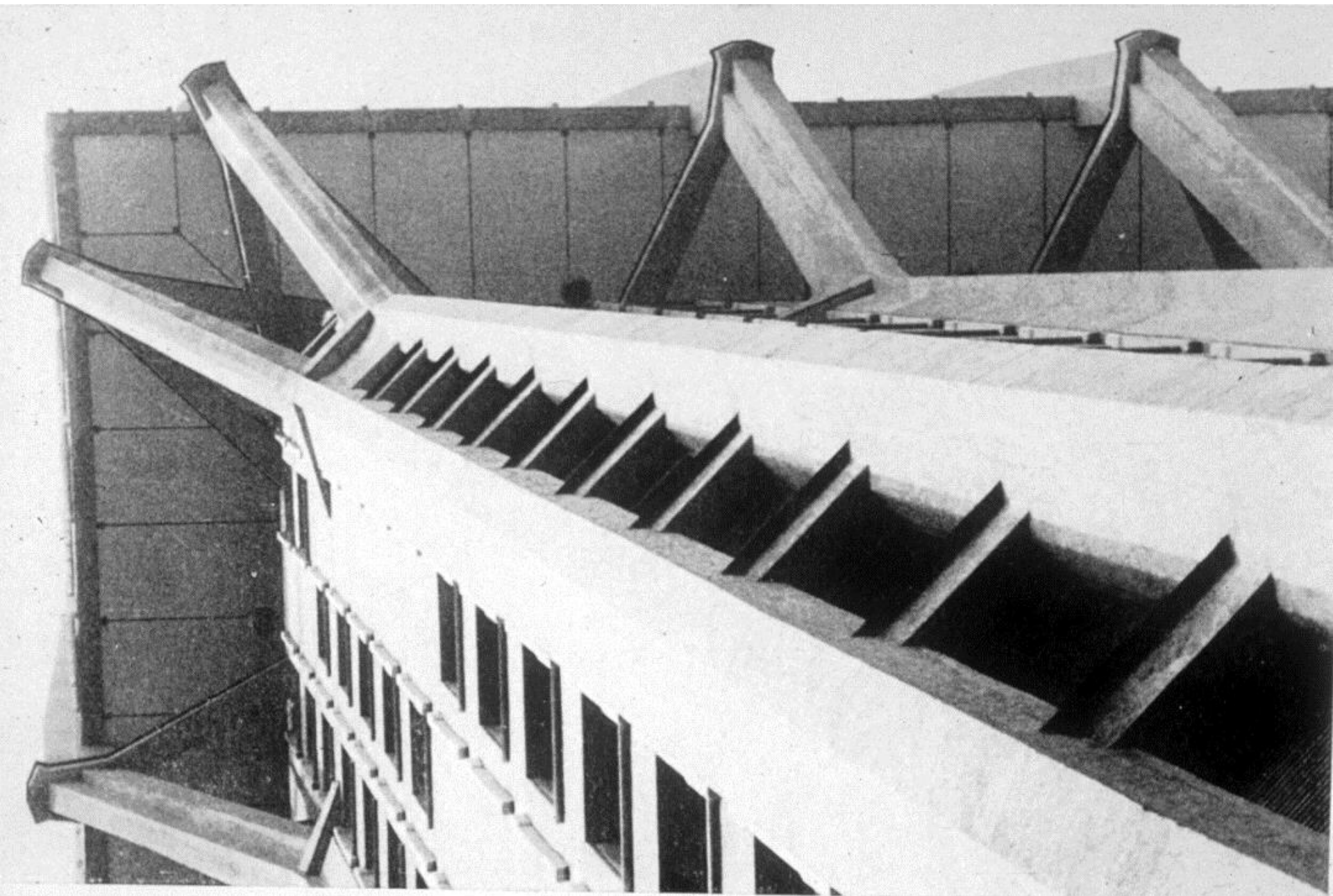



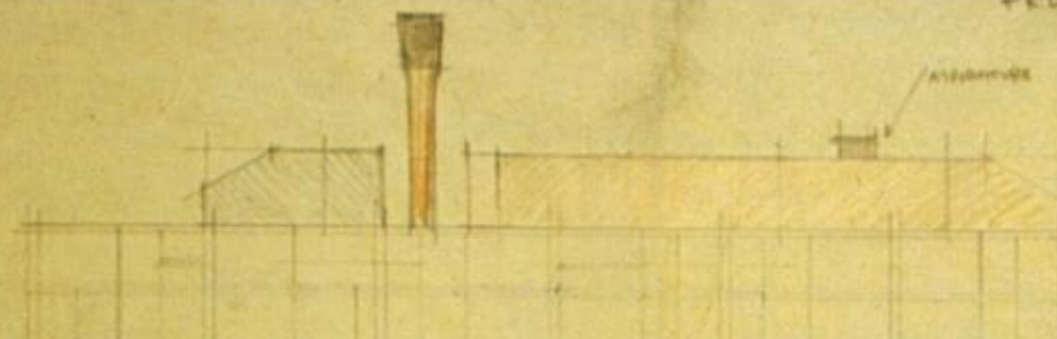

- 1 X PARETE CIMA ESTERNA
- 7 4 X PARETE VETRO ESTERNA
- 3 B PARETE VETRO INTERIORE C.B.
- 5 B.E. PARETE VETRO INTERIORE L.P.
- 5 A PARETE VETRO INTERIORE S.P.

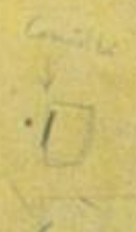
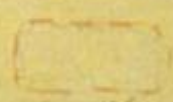
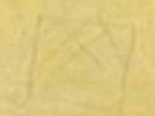
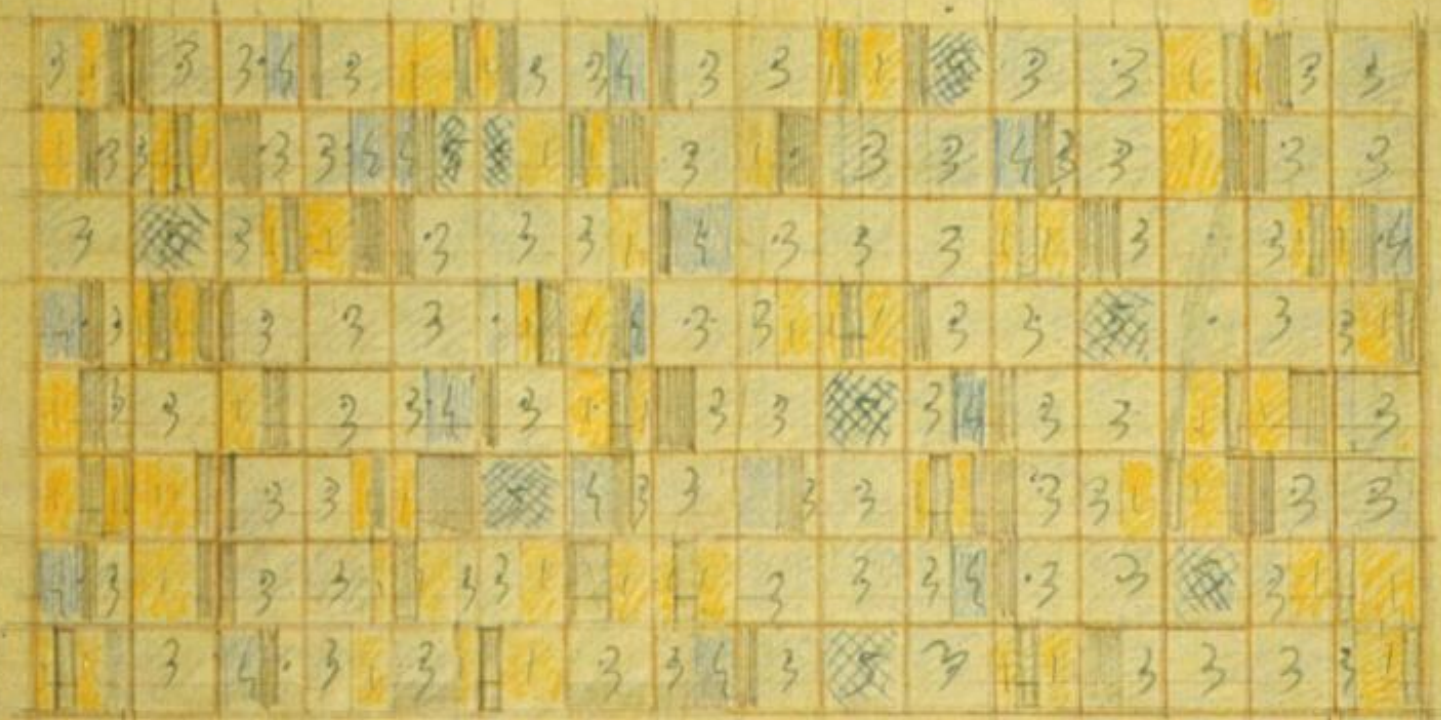

























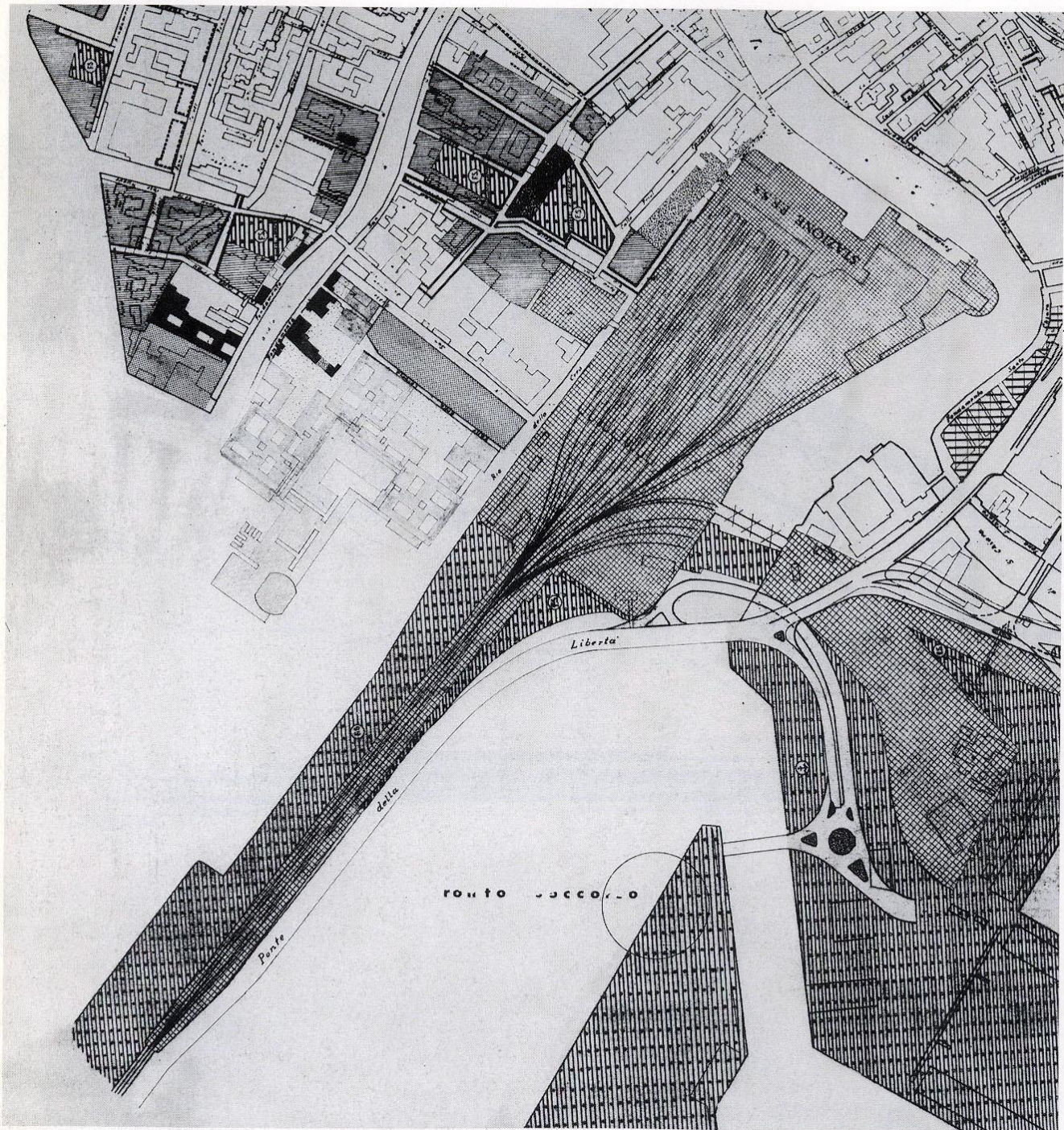

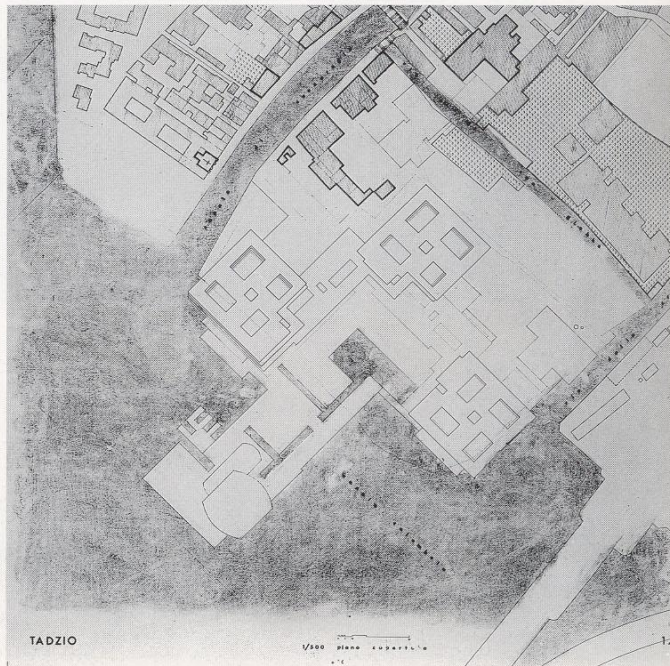
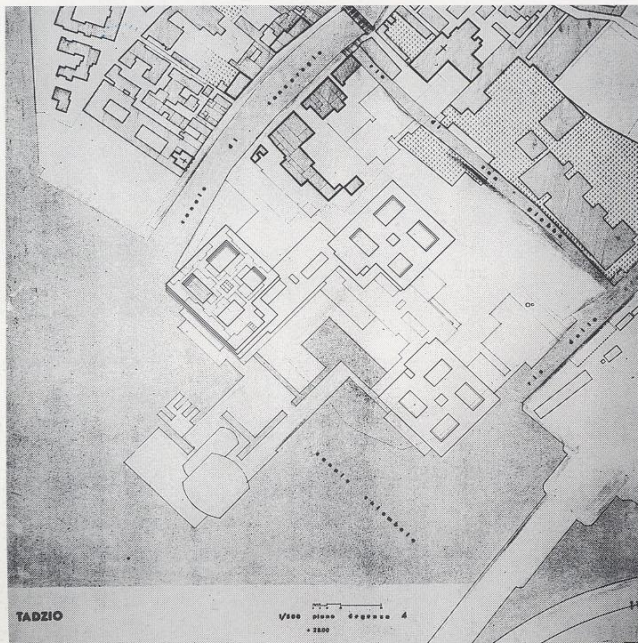
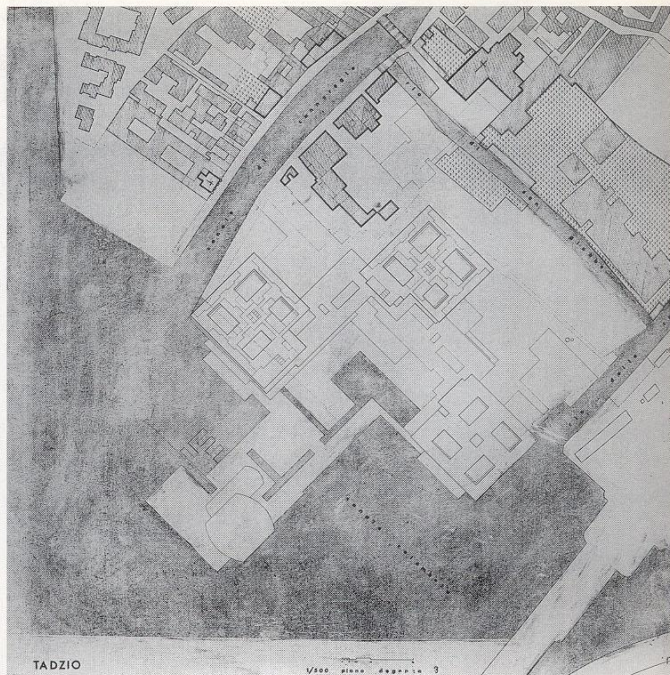
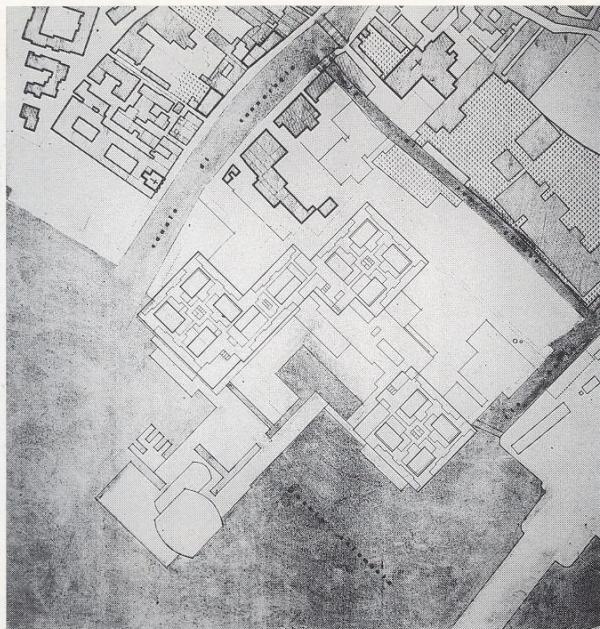

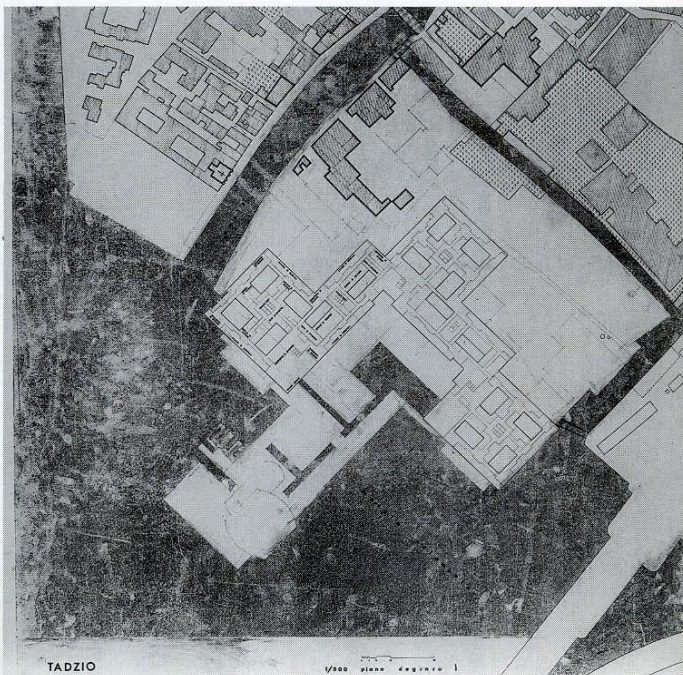
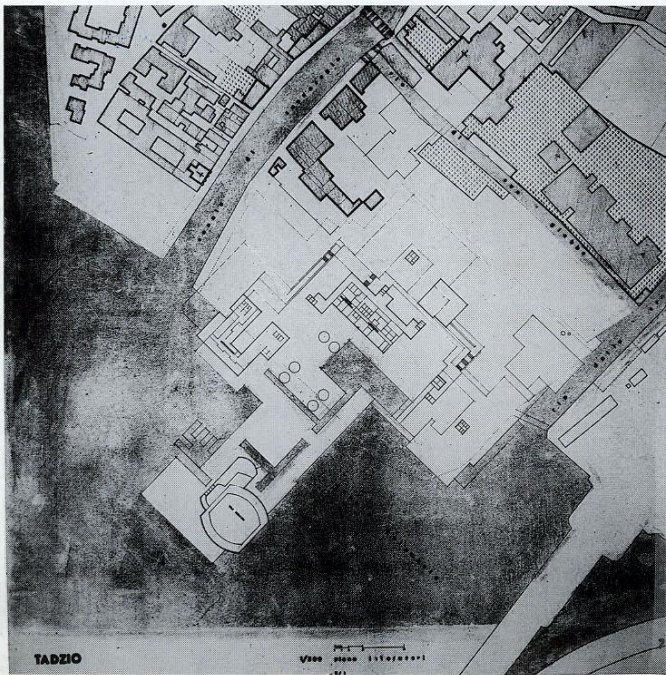
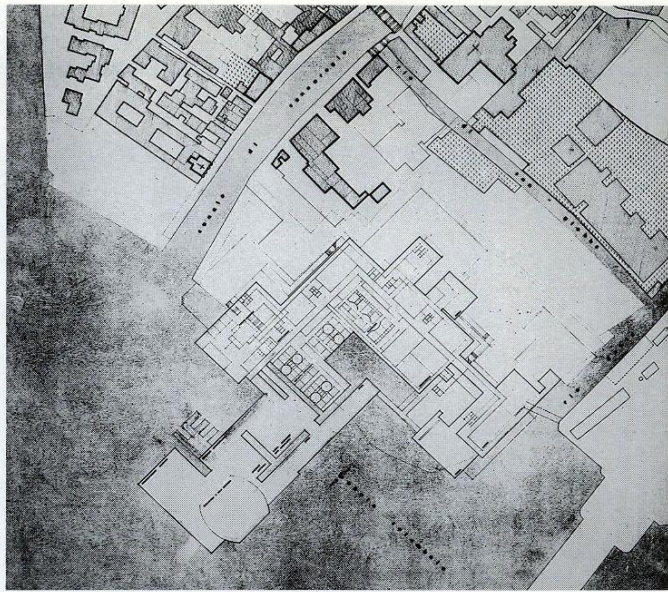
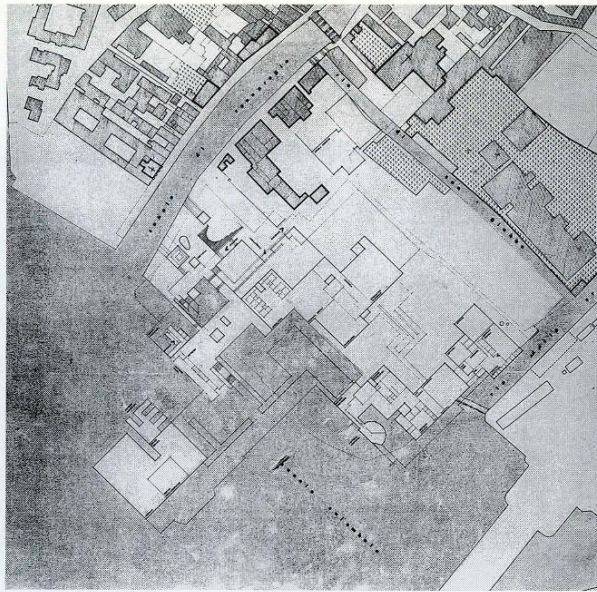

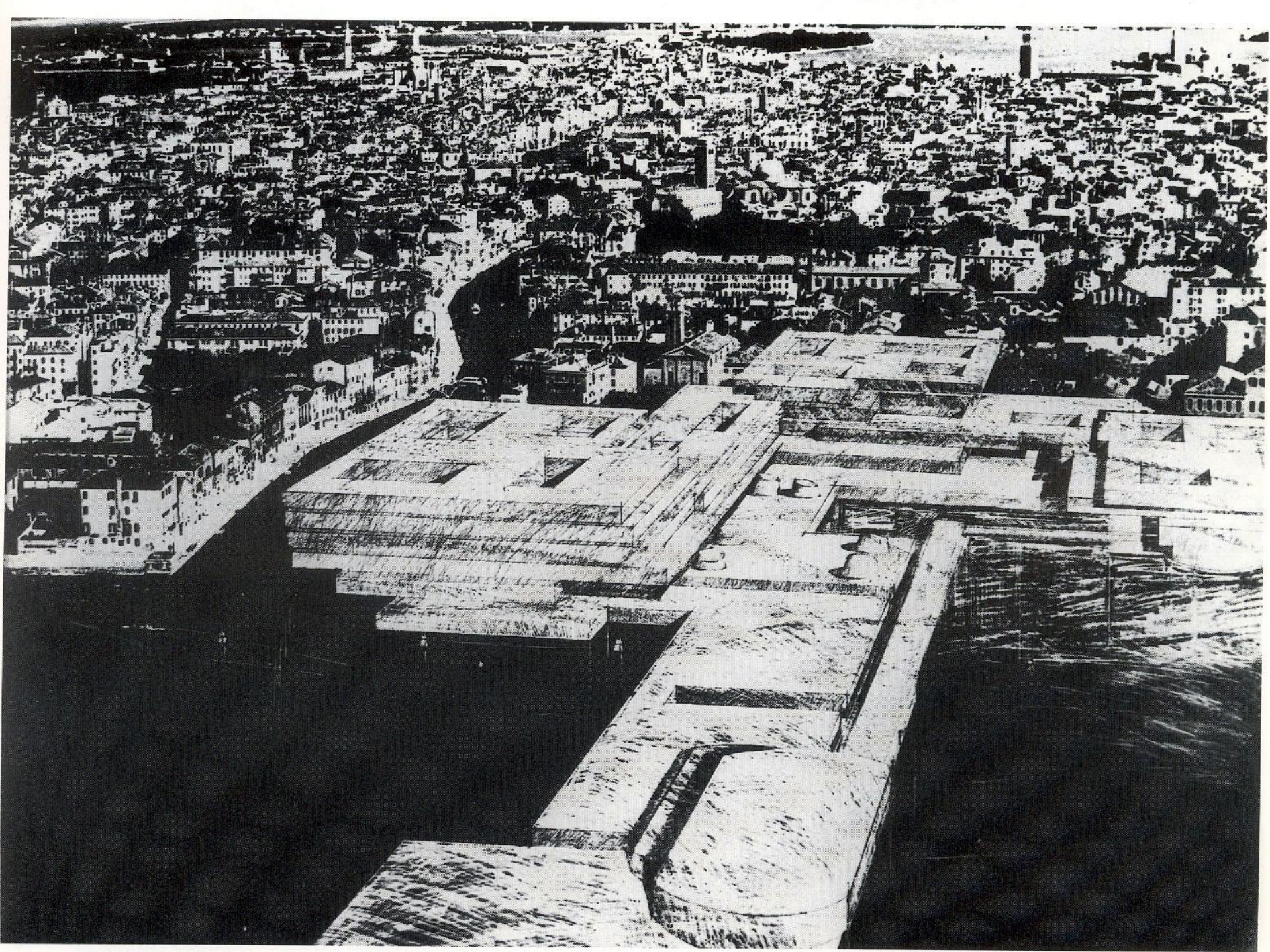

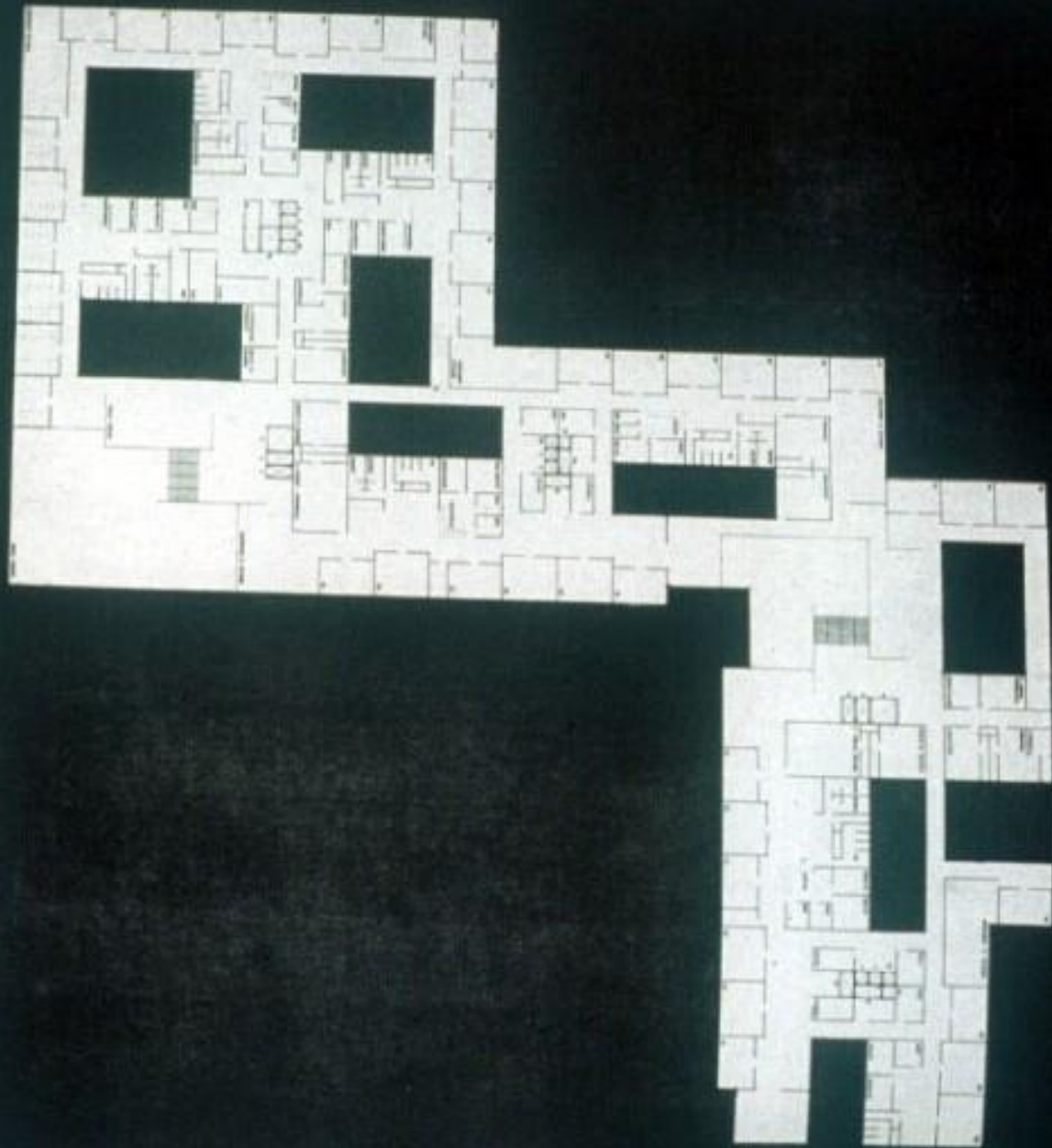

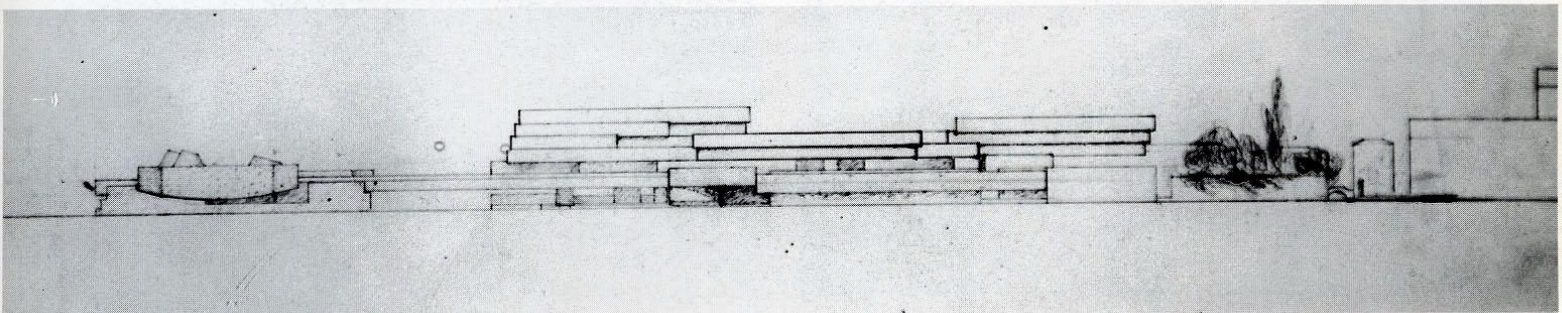
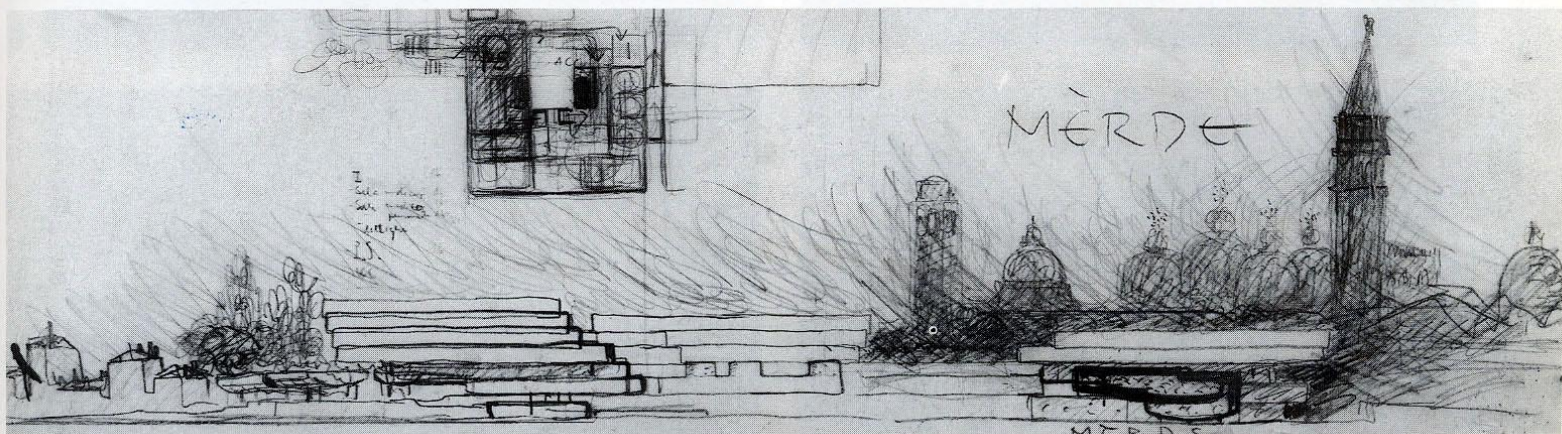
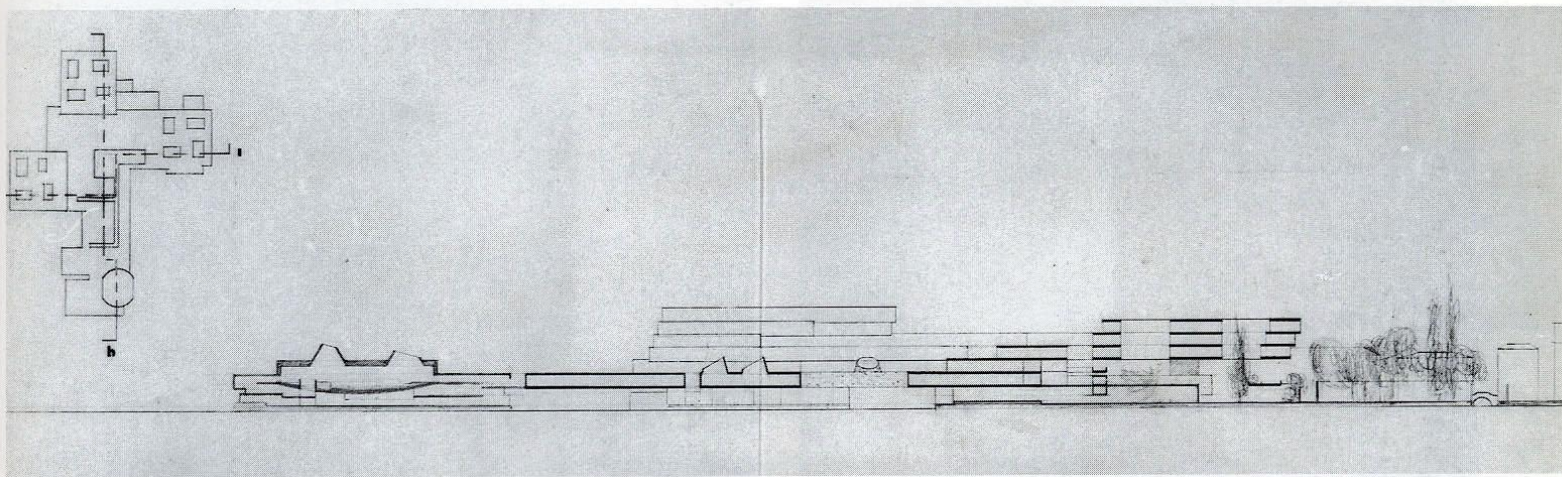

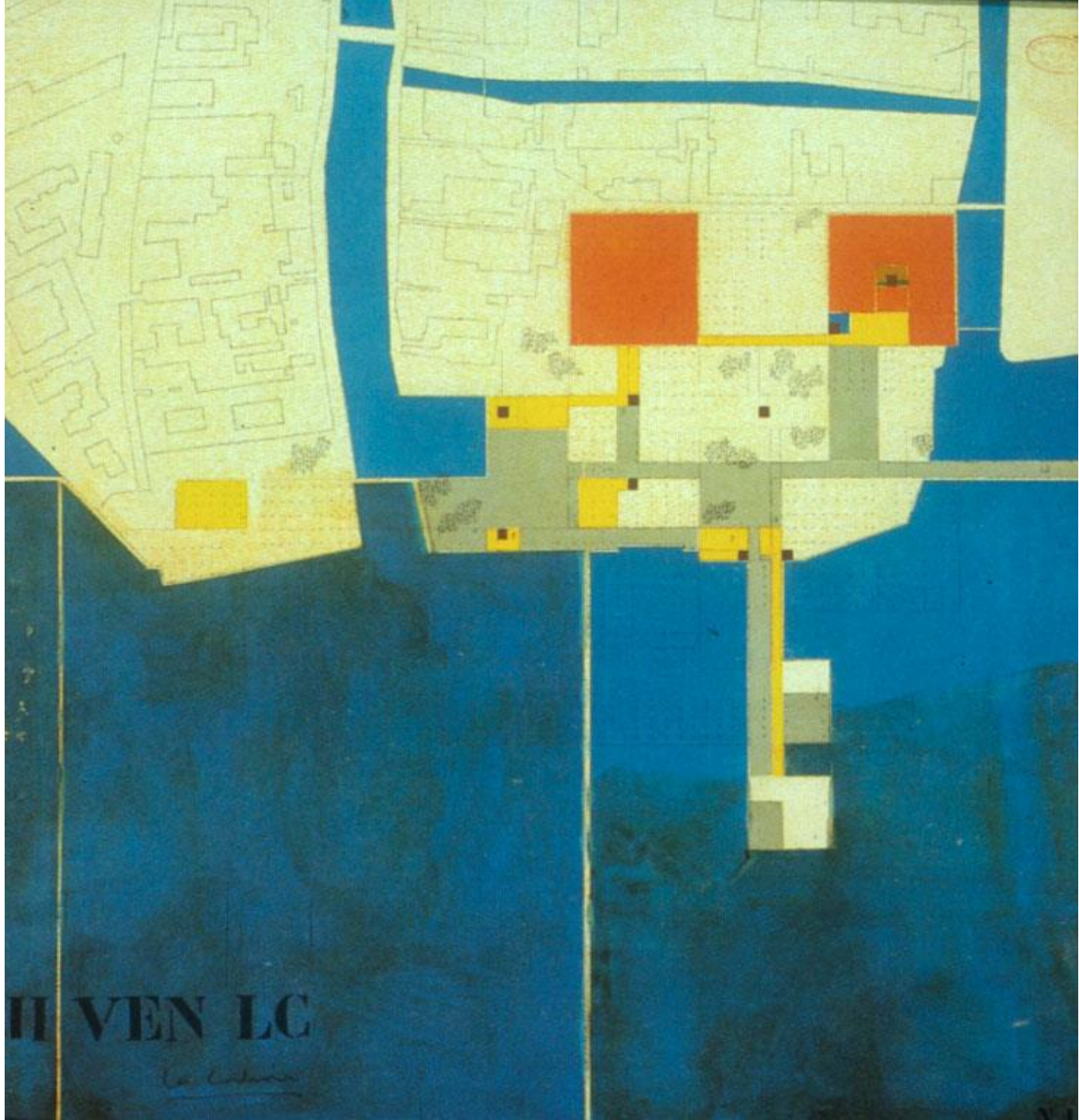

II VEN LC

La Colonna

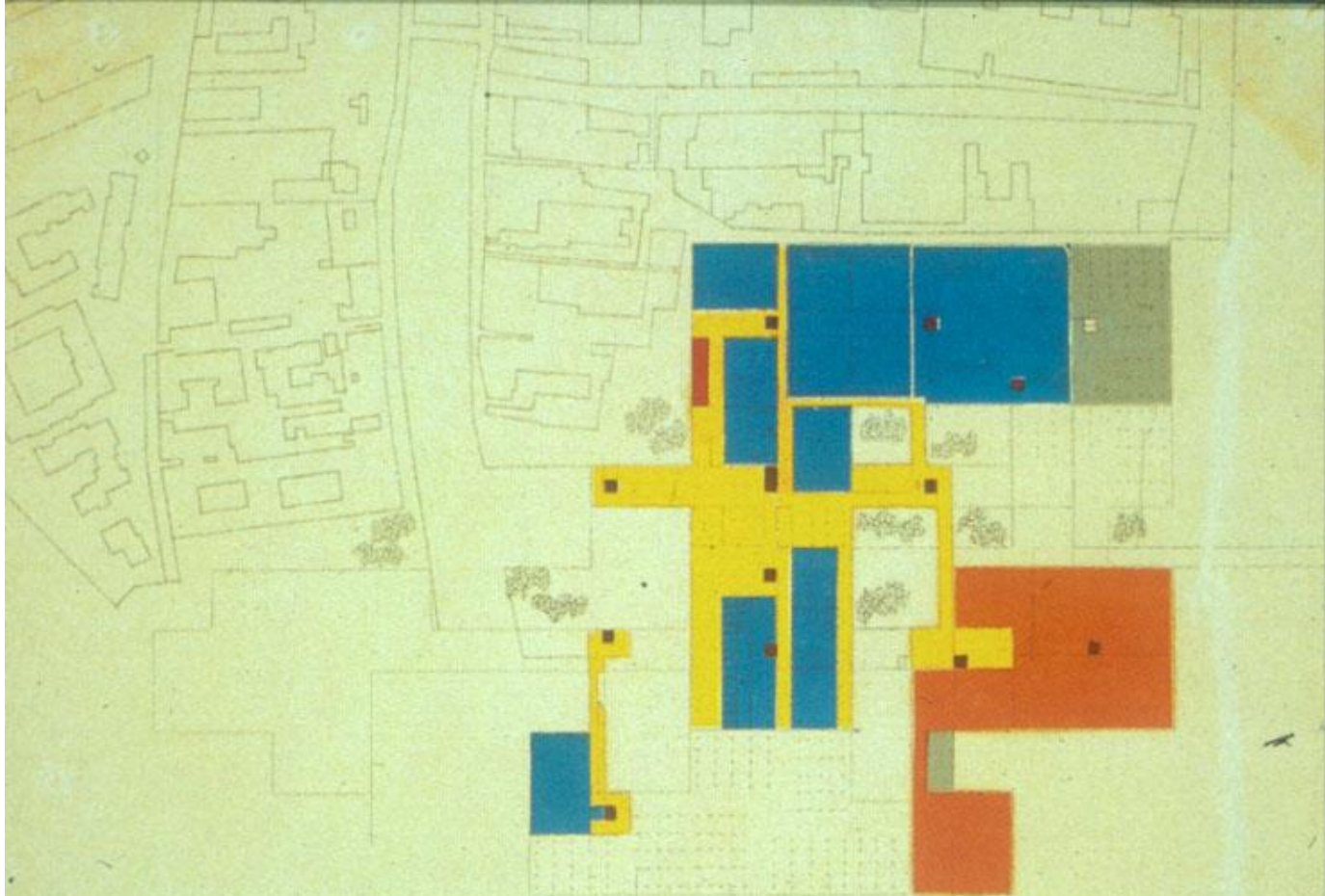

H VEN LC

Le Colonne



LE VEN LC

Le Couvent

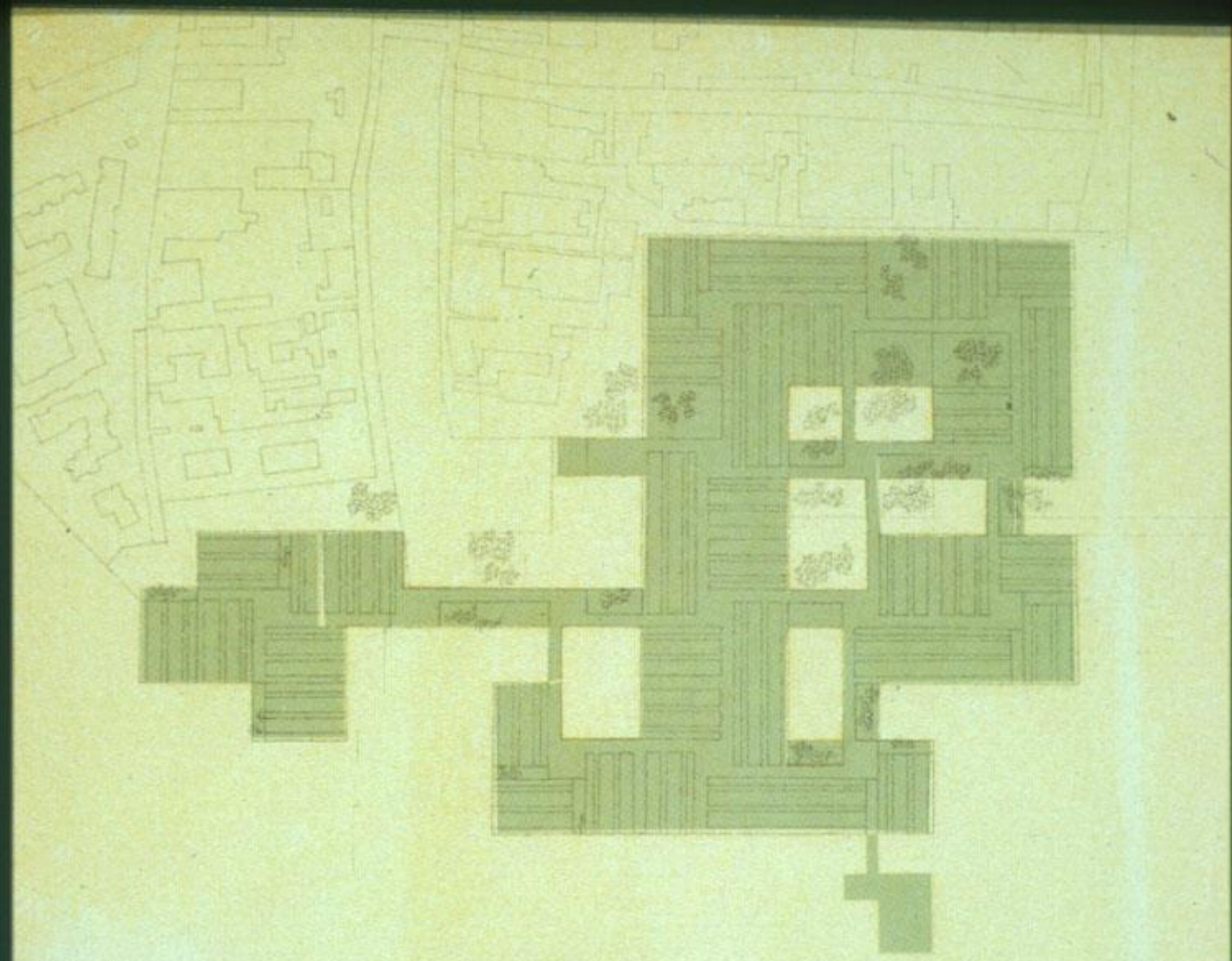

H VEN LC

Le Colonn



H VEN LC

Le Colonne

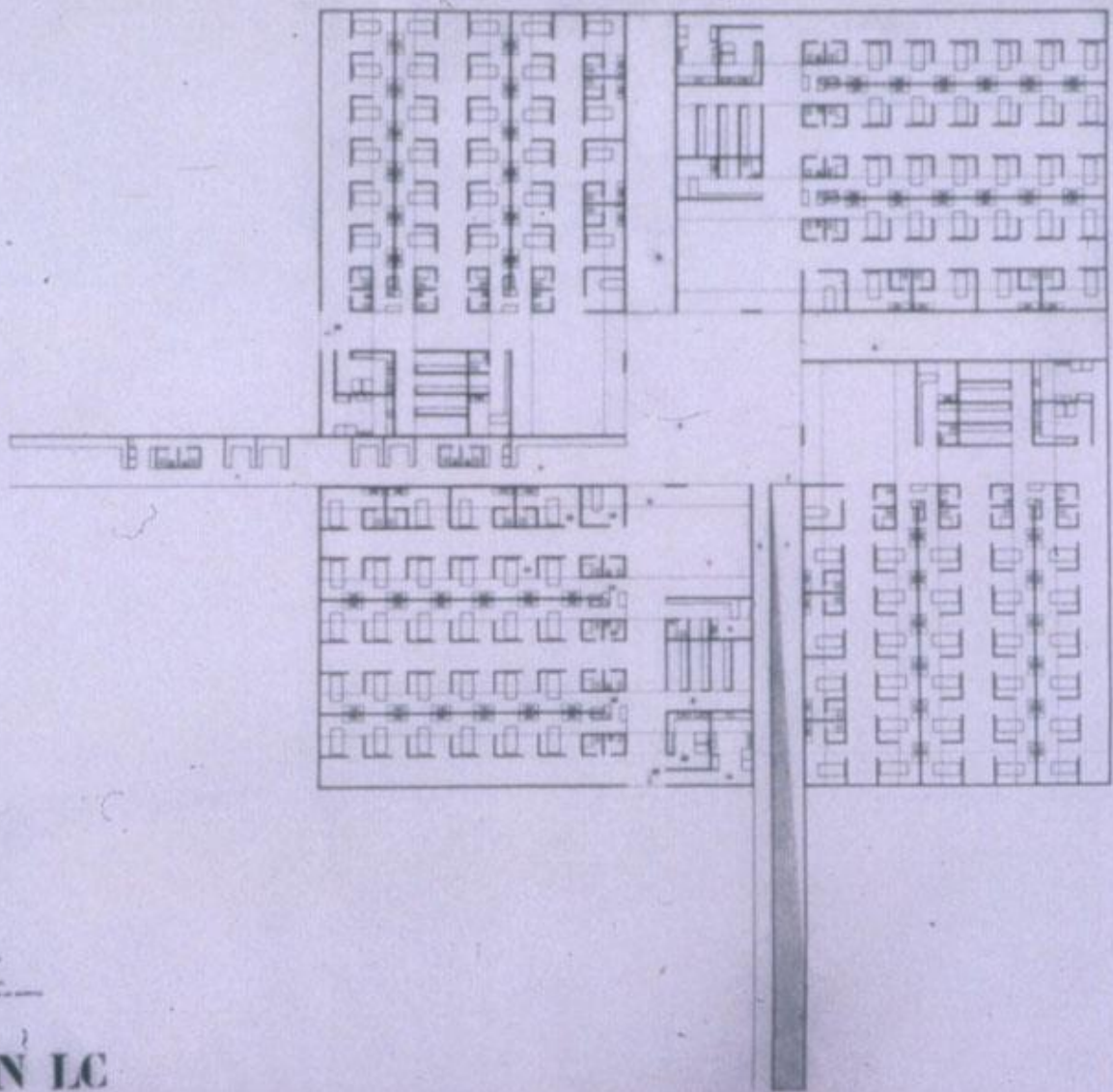

- 1. Corridor
- 2. Room
- 3. Staircase
- 4. Elevator
- 5. Entrance
- 6. Office
- 7. Conference Room
- 8. Storage
- 9. Restroom
- 10. Reception
- 11. Break Room
- 12. Meeting Room
- 13. Storage Room
- 14. Office
- 15. Office
- 16. Office
- 17. Office
- 18. Office
- 19. Office
- 20. Office
- 21. Office
- 22. Office
- 23. Office
- 24. Office
- 25. Office
- 26. Office
- 27. Office
- 28. Office
- 29. Office
- 30. Office
- 31. Office
- 32. Office
- 33. Office
- 34. Office
- 35. Office
- 36. Office
- 37. Office
- 38. Office
- 39. Office
- 40. Office

H VEN LC

Scale: 1:100
 Date: 10/10/2023
 Author: [Name]
 Project: [Name]

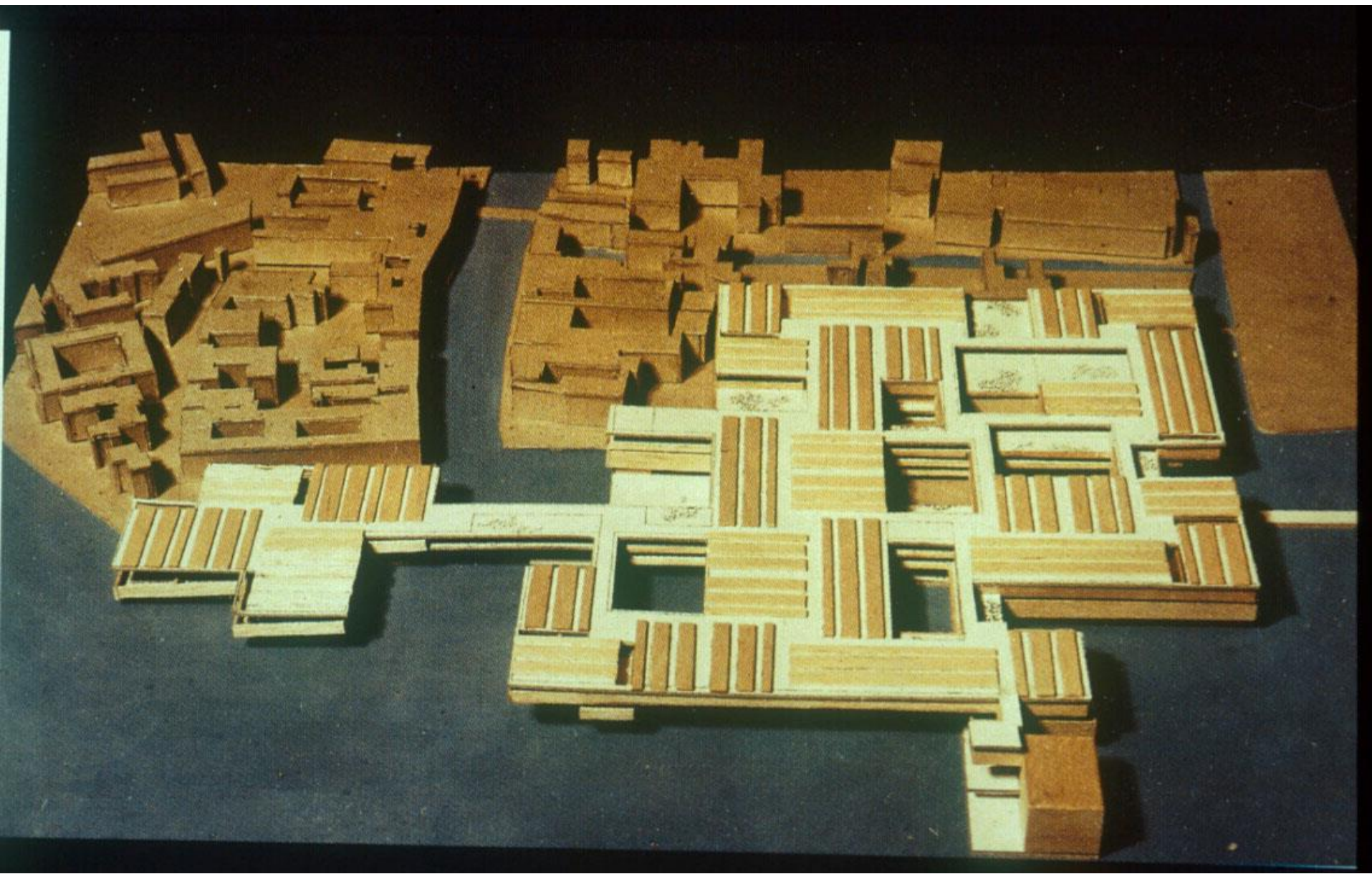

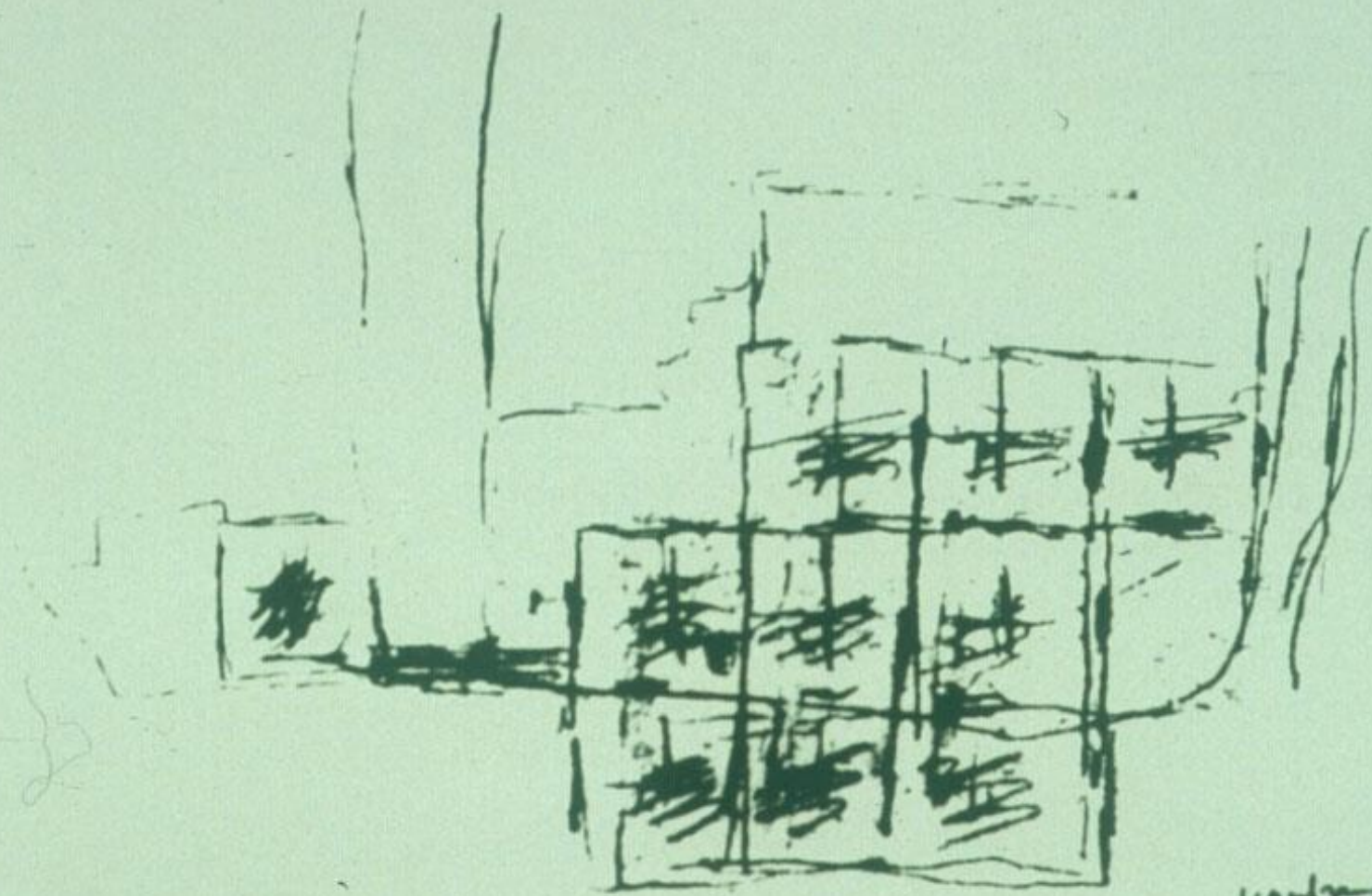

110-12-12
9/50

L-C 9 Septembre 1964



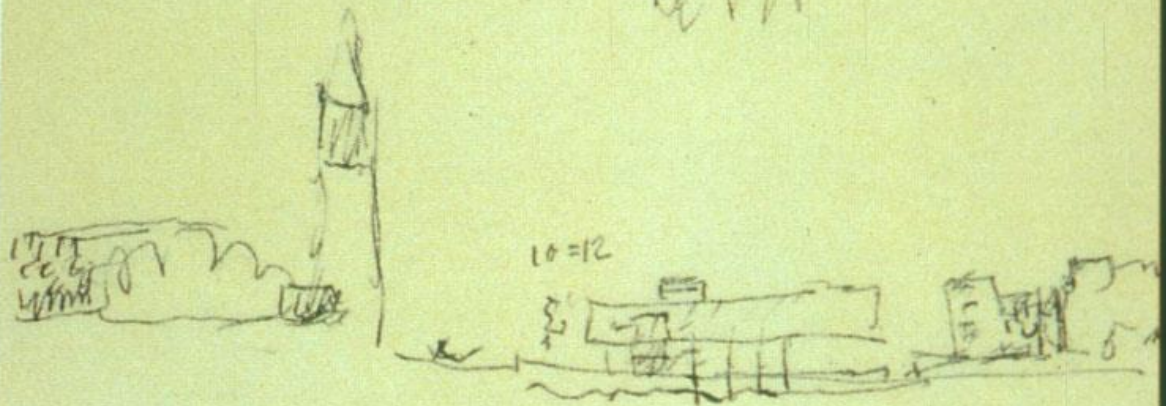
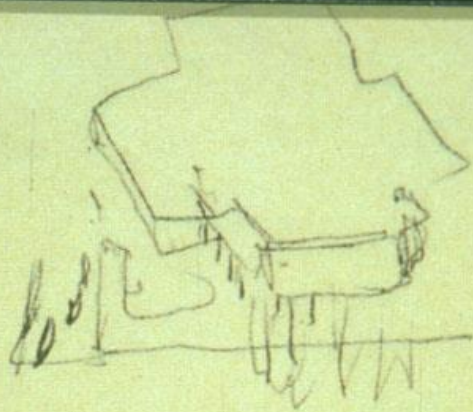

17/17
22/22
4/17/17

10=12



366

366

5

5

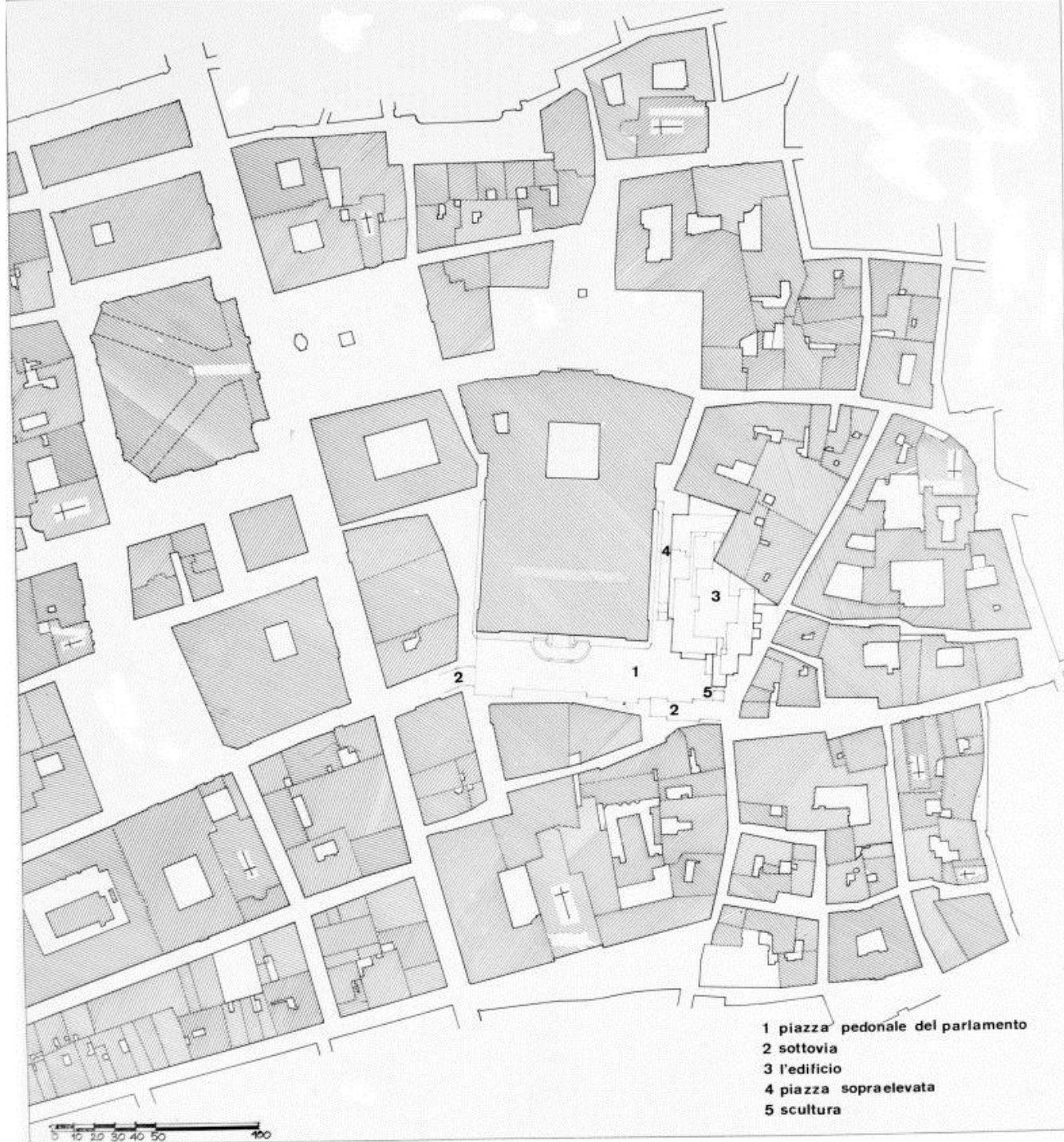

- 1 piazza pedonale del parlamento
- 2 sottovia
- 3 l'edificio
- 4 piazza sopraelevata
- 5 scultura



