

Proteine ricombinanti per studi  
strutturali:  
espressione, purificazione e  
ottimizzazione

# Espressione/purificazione di proteine ricombinanti per studi strutturali

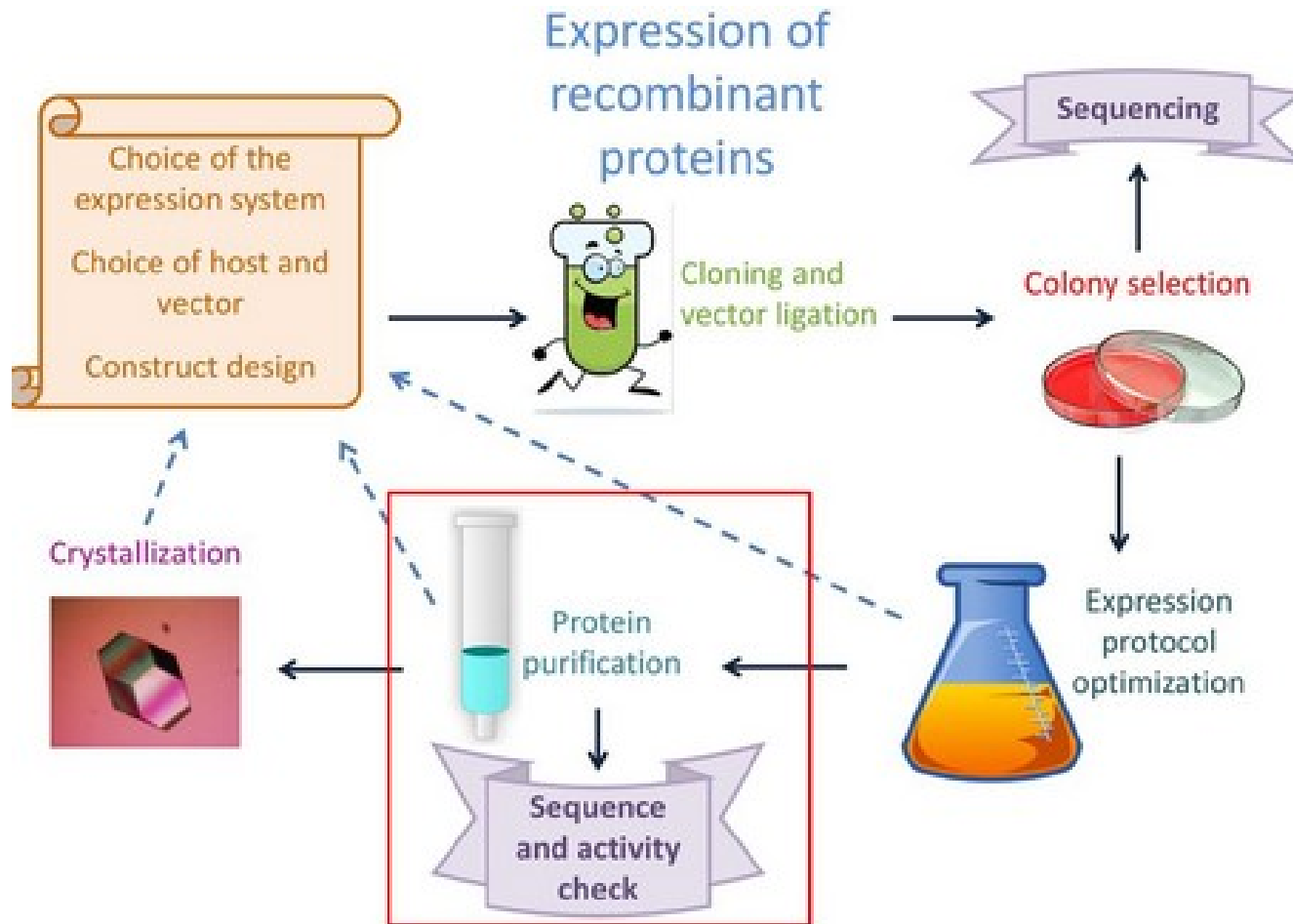

# Espressione/purificazione di proteine ricombinanti per studi strutturali flowchart

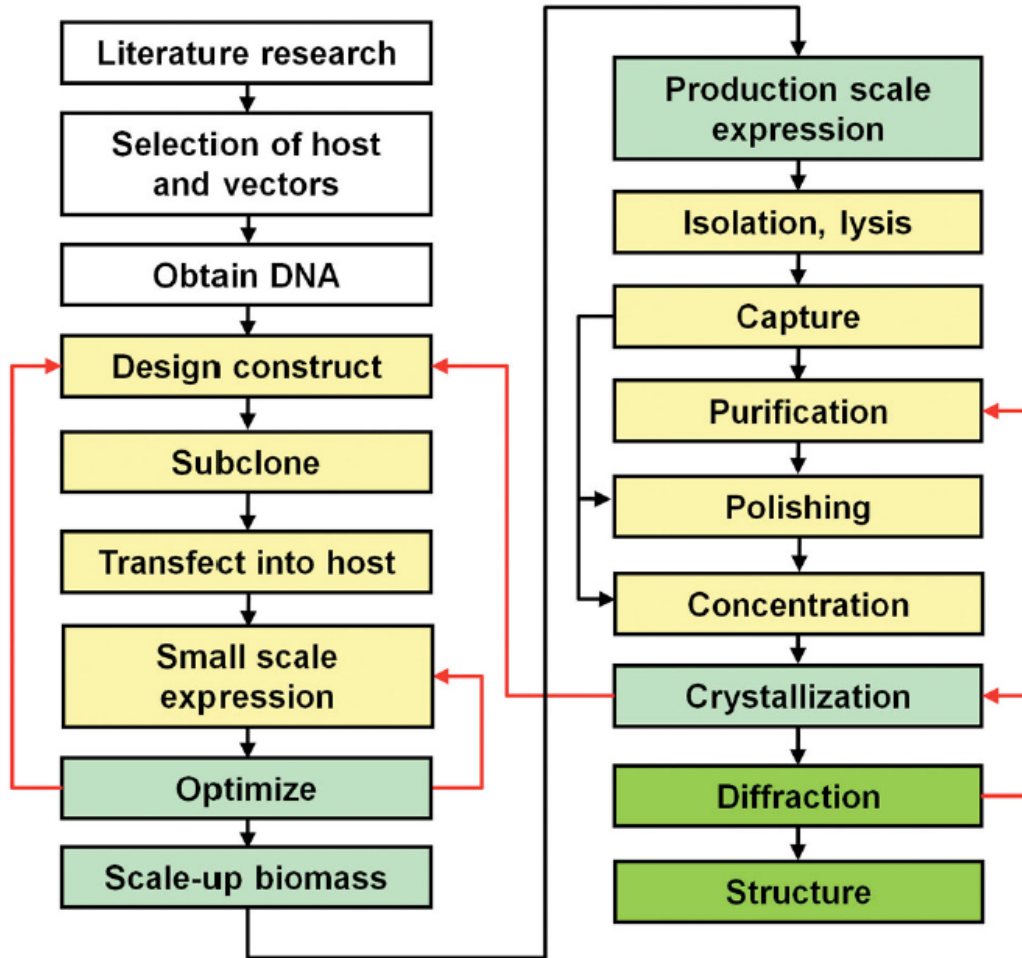

# Espressione di proteine ricombinanti per studi strutturali

## Design del costrutto

### Analisi bioinformatica e Metodi sperimentali

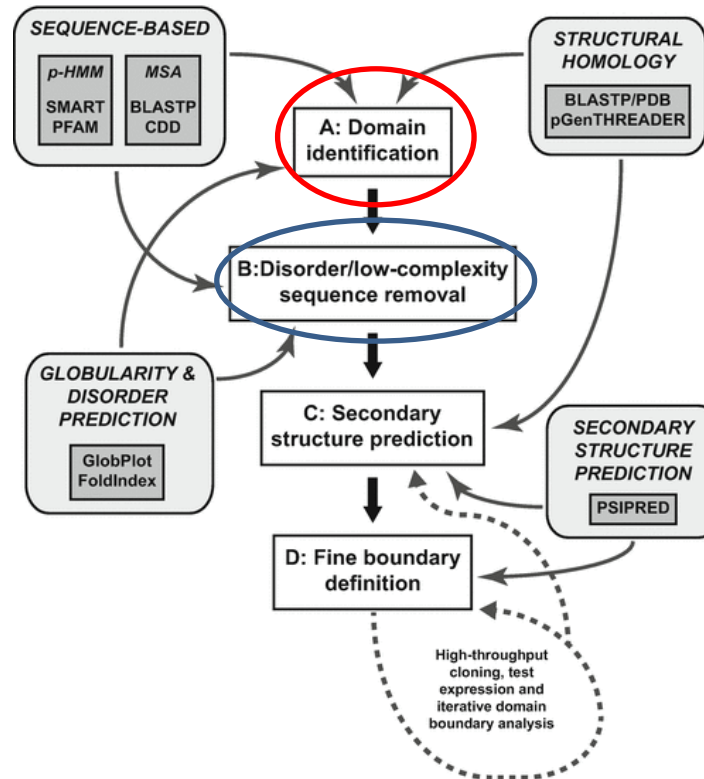

- 1) Analisi della sequenza (Codon usage, Siti di proteolisi, sequenze di secrezione)
- 2) Definizione dei domain boundaries



# Espressione di proteine ricombinanti per studi strutturali

## Design del costrutto

Analisi bioinformatica: A) disorder prediction:

1) FOLDINDEX: <https://fold.weizmann.ac.il/fldbin/findex>

$$I = 2.785 \langle H \rangle - | \langle R \rangle | - 1.151$$

con  $| \langle R \rangle |$  carica netta media  
 $\langle H \rangle$  idrofobicità media

### Summary:

Number Disordered Regions: 4  
Longest Disordered Region: 72  
Number Disordered Residues: 147  
Predicted disorder segment: [260]-[264] length: 5 score: -0.01 ± 0.01  
Predicted disorder segment: [286]-[293] length: 8 score: -0.02 ± 0.02  
Predicted disorder segment: [389]-[460] length: 72 score: -0.25 ± 0.10  
Predicted disorder segment: [462]-[523] length: 62 score: -0.08 ± 0.05

```
1 HWPSEPSEAV RDWENQLEAS MHSVLSDLHE AVPTVWGIPD GTAVVGRSFR
51 VTIPTDLIAS SGDIIKVSAA GKEALPSWLH WDSQSHTLEG LPLDTDKGVH
101 YISVSATRLG ANGSHIPQTS SVF SIEVYPE DHSELQSWRT ASPDPGEVVS
151 SACAADEPVT VLTVILDADL TKMTPKQRID LLHRMRSFSE VELHNMKLVF
201 VVNNRLFDMS AFMAGPGNAK KVVENGALLS WKLGC SLNQN SVPDIHGVEA
251 PAREGAMSAQ LGYPVVGWHI ANKKPPLPKR VRRQIHATPT PVT AIGPPTT
301 AIQEPPSRIV PTPTSPAIAF PTE TMAPPVR DPVPGKPTVT IRTRGAI IQT
351 PTLGPIQPTR VSEAGTTVPG QIRPTMTIPG YVEPTAVATP PTTT TTKPRV
401 STPKPATPST DSTTTTTTRR TTKPRTPRPV PRVTTKVSIT RLETASPPTR
451 IRTTTSGVPR GGEPNQRPEL KNHIDRVDWV VGTYFEVKIP SDTFYDHEDT
501 TTDKLLK TLK LREQQLVGEK SWVQFNSNSQ LMYGLPDSH V GKHEYFMHA
551 TDKGGLSAVD AFEIHVHRRP QGDRAPARFK AKFVGD PALV LNDIHKKIAL
601 VKKLAFAFGD RNCSTITLQN ITRG
```

( Predicted disordered segment )

# Espressione di proteine ricombinanti per studi strutturali

## Design del costrutto

Analisi bioinformatica: A) disorder prediction:

2) GLOBPLOT: <http://globplot.embl.de/>

PROPENSIONE al disordine di ogni aa

$$P = RC - SS$$

RC random coil (loops, turns)

SS strutture secondarie regolari

Calcolata su un insieme non ridondante di proteine da ciascun rappresentante da ciascuna superfamiglia nel database **SCOP (Structural Classification of Proteins):**

**2020-09-25** include **59,801** domini non redondanti in **682,669** strutture.

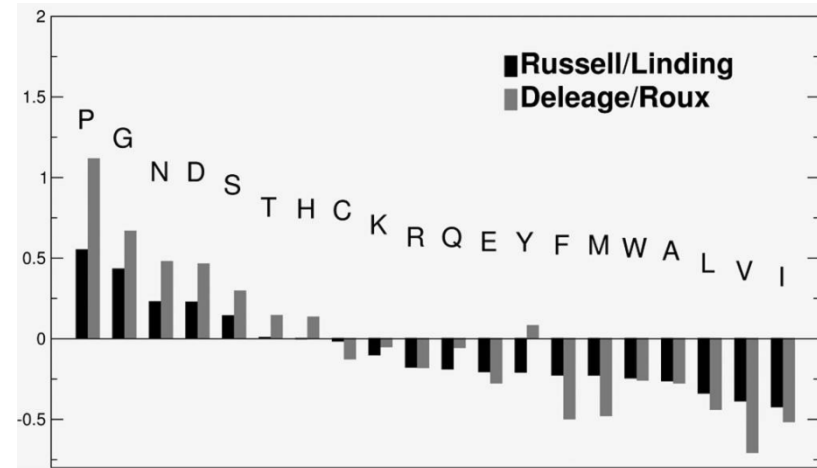

### Disordered by Russell/Linding definition

```
>none_Disorder 2-6, 88-93, 111-117, 137-149, 237-244, 290-338, 352-377, 382-431, 449-469, 531-540, 616-624
hWPSEpSeav rdwenqleas mhsvlsdlhe avptvvgipd gtavvgrsfr vtiptdliaS sgdiikvsaa gkealpswlh wdsqshtLEG LPLdtdkgvh yisvsatrlg ANGSHIPqts svfsievyype dhselqSVRT
ASPDpGEVVs sacaaDepvt vltvildadl tkmtpkqrid llhrmrsfse velhnmklvp vvnrlfdms afmagpgnak kvvengalls wklgcsLNQN SVPDIhgvea paregamsaq lgyppvvgwhi ankkpplpkr
vrrqihatpT PVTaIGPPTt AIQEPpSRIV PPTSPaIAP PTEtmAPPvR DPVpGkPtvT irtrgaiqt pTLGPIQpTR VSEAGttVpG QIRpTmtipg yVEpTAVATp PTTtTKKpRV STPKpATpST DSttTtTRRp
TKKpRtPRpV Prvttkvsit rletaspPTR IRtTtSGVpR GGEpNQRpEL knhidrvdaw vgytfevkip sdtfydhedt ttdkklkltk lreqqlvgek swvqfnnsq LMYGLpDSSh vGkheyfMha tdkgglSavd
afeihvhrpp qgdraparfk akfvGdpalv lndihkkial vkklafafgd rncstITLQN ITRG
```

### Potential globular domains (GlobDoms) by Russell/Linding definition

```
>none_GlobDoms 1-289, 470-622
HWPSEpSEAV RDWENqLEAS MHSVLSDLHE AVPTVVGIPD GTAVVGRSFR VTIPTDLIAS SGDIIKVSAA GKEALPSWLH WDSQSHTLEG LPLDtdKGvH YISVSATRLG ANGSHIPQTS SVFSIEVYPE DHSELQSVRT
ASPDpGEVVs SACAADEpVT VLTvILDADL TKMTPKQRID LLHRMRsFSE VELHNMklVP VVnRLFDMS AFMAGpGNAK KVVENGALLS WKLGCsLNQN SVPDIHGVEA PAREGAMSAQ LGYPVVGWHI ANKKPPLPKR
VRRQIHATpT pvtaiGpPtt aiqepPsriv ptptspaiap pTetmappvR dpvpgkptvt irtrgaiqt pTLGPIQpTR VSEAGttVpG qirpTmtipg yVEpTAVATp ptttTKKpRV stpkpATpST dSttTtTRRp
tkkprtpRpv prvttkvsit rletaspPTR irTtTsgVpR ggepNQRpEL KNHIDRVDAW VGYtFEVKIP SDtFYDHEDT TTDKlKlTLK LREQQLVGEK SWVQFNsNSQ LMYGLpDSSh VGKHEYFMHA TDKGGLSAVD
AFElHVHRPP QGDRAPARFK AKFVGDpALV LNDIHKKIAL VKKLAFAFGD RNCSTITLQN ITRG
```

# Espressione di proteine ricombinanti per studi strutturali

## Design del costrutto

### Analisi bioinformatica: A) disorder prediction:

#### 3) <https://iupred2a.elte.hu/>

stima l'energia totale di interazione tra singole coppie di residui, (IPOTESI: sequenze disordinate non formano sufficienti interazioni stabilizzanti fra residui)

#### long disorder

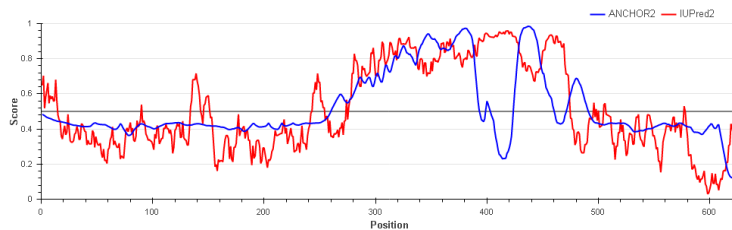

#### short disorder

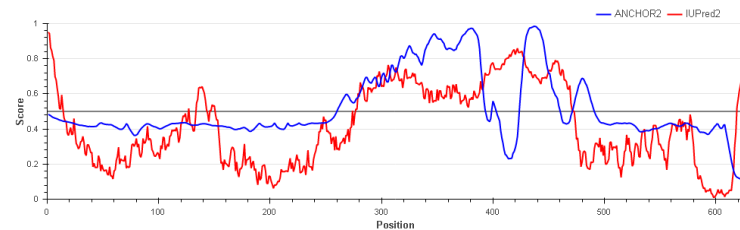

#### structured domains

```
Number of globular domains: 2
  globular domain 1. 21-257
  globular domain 2. 480-623
hwpsepseav rdwengleas MHSVLSDLHE AVPTVVGIPD GTAVVGRSFR VTIPTDLIAS
SGDIKVSAA GKEALPSWLH WDSQSHTLEG LPLDTDKGVH YISVSATRLG ANGSHIPQTS
SVFSIEVYPE DHSELQSVRT ASPDPGEVVS SACAADEPVT VLTVILDADL TKMTPKORID
LLHRMRSFSE VELHNMKLVV VVNNRFLDMS AFMAGPGNAK KVVENGALLS WKLGC SLNQN
SVPDIHGVEA PAREGAMsaq lgyppvvgwhi ankpplpkr vrrqihatpt pvtaigpntt
aiqepssriv ptptspaiap ptetmappvr dpvpgkptvt intrgaiqt ptlgiqptr
vseagttvpg qirptmtipg yveptavatp pttttkkprv stpkpatpst dstttttrrp
tkkprtprpv prvttkvsit rletasppt irtttsgvpr ggepnqrpel knhidrvdaW
VGTYFEVKIP SDTFYDHEDT TTDKLLKTLK LREQQLVGEK SWVQFNNSNQ LMYGLPSSSH
VGKHEYFMHA TDKGLSAVD AFEIHVHRRP QGDRAPARFK AKFVGD PALV LNDIHKKIAL
VKKLAFAPGD RNCSTITLQN ITRg
```

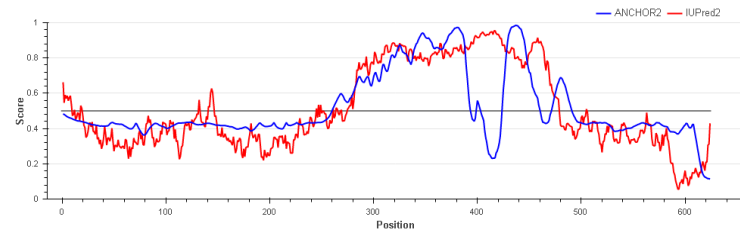



# Espressione di proteine ricombinanti per studi strutturali

## Design del costrutto

Analisi bioinformatica: C) Allineamento con omologhi

1) basato su struttura I

MSA:

- [https://blast.ncbi.nlm.nih.gov/Blast.cgi?PROGRAM=blastp&PAGE\\_TYPE=BlastSearch&LINK\\_LOC=blasthome](https://blast.ncbi.nlm.nih.gov/Blast.cgi?PROGRAM=blastp&PAGE_TYPE=BlastSearch&LINK_LOC=blasthome)
- <https://www.ncbi.nlm.nih.gov/Structure/cdd/cdd.shtml> (Conserved Domains Database)

MSA+p-HMM (Hidden Markov Model):

- <https://pfam.xfam.org/>
- <http://smart.embl-heidelberg.de/> (Simple Modular Architecture Research Tool)

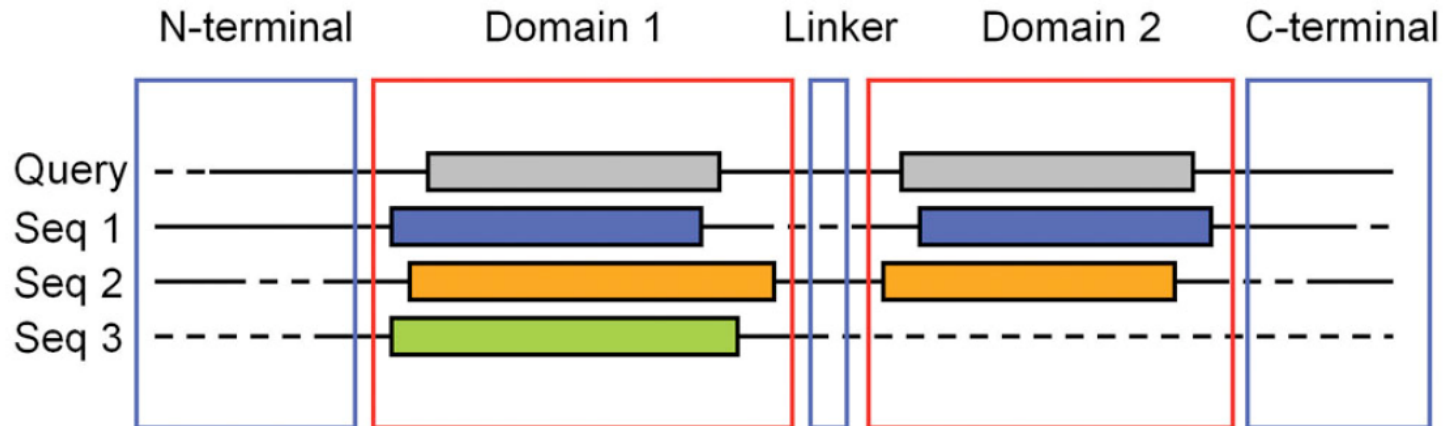

# Espressione di proteine ricombinanti per studi strutturali

## Design del costrutto

Analisi bioinformatica: C) Allineamento con omologhi

2) basato su struttura III

- <https://blast.ncbi.nlm.nih.gov/Blast.cgi?PAGE=Proteins> (Database PDB)
- <http://www.ebisu.co.uk/chemogenomix.com/chemogenomix/GenThreader.html>

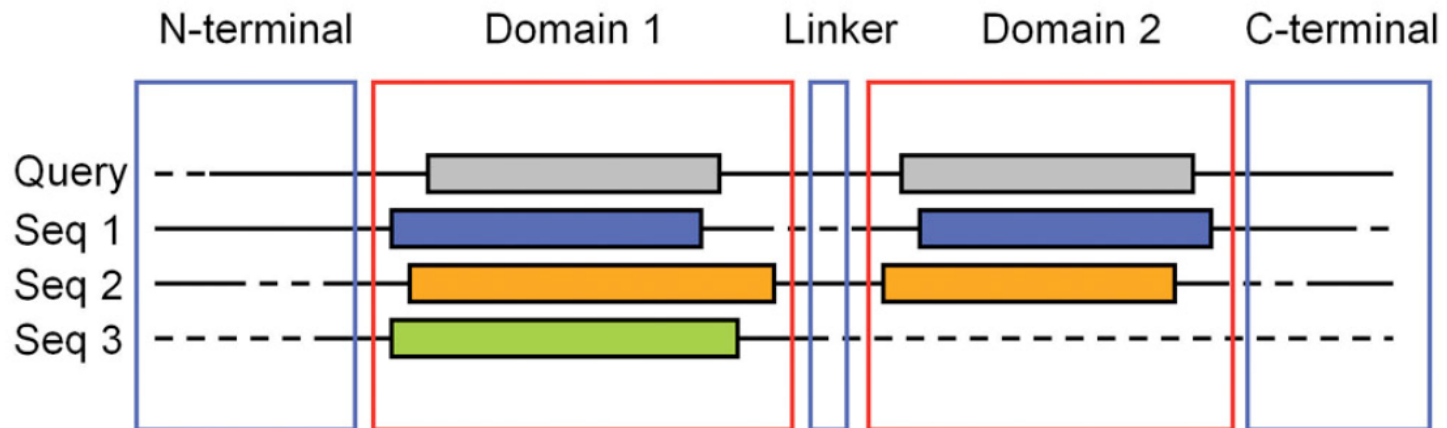

# Espressione di proteine ricombinanti per studi strutturali

## Design del costrutto

**Analisi bioinformatica: C) Allineamento con omologhi**

**3) basato su approcci ibridi**

<https://www.ics.uci.edu/~baldig/dompro.html> (**Protein Domain Prediction**)

Homology (PSSM), Secondary Structure, Solvent Accessibility

[http://bioinf.cs.ucl.ac.uk/web\\_servers/psipred\\_server/dompred\\_overview/](http://bioinf.cs.ucl.ac.uk/web_servers/psipred_server/dompred_overview/)

**(Domain Prediction)**

PSSM, Fold Recognition (Secondary Structure)

**DomainDiscovery:**

Position Specific Scoring Matrix (PSSM), Secondary Structure, Solvent Accessibility,  
Domain Linker Index

# Espressione di proteine ricombinanti per studi strutturali

## Design del costrutto

Metodi sperimentali: D)

Definizione dei domain boundaries

### 1. Limited Proteolysis Mass Spectrometry (LP-MS)

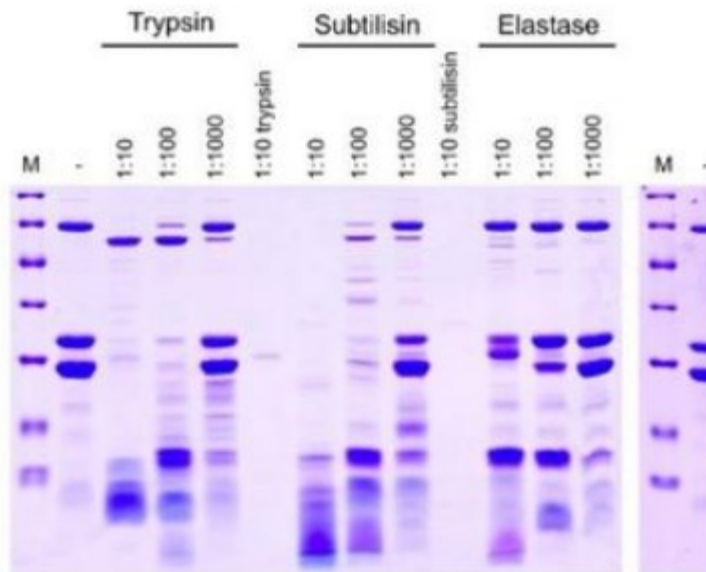



# Espressione di proteine ricombinanti per studi strutturali

## Design del costrutto

Metodi sperimentali: D)

Definizione dei domain boundaries

### 1. Limited Proteolysis Mass Spectrometry (LP-MS)

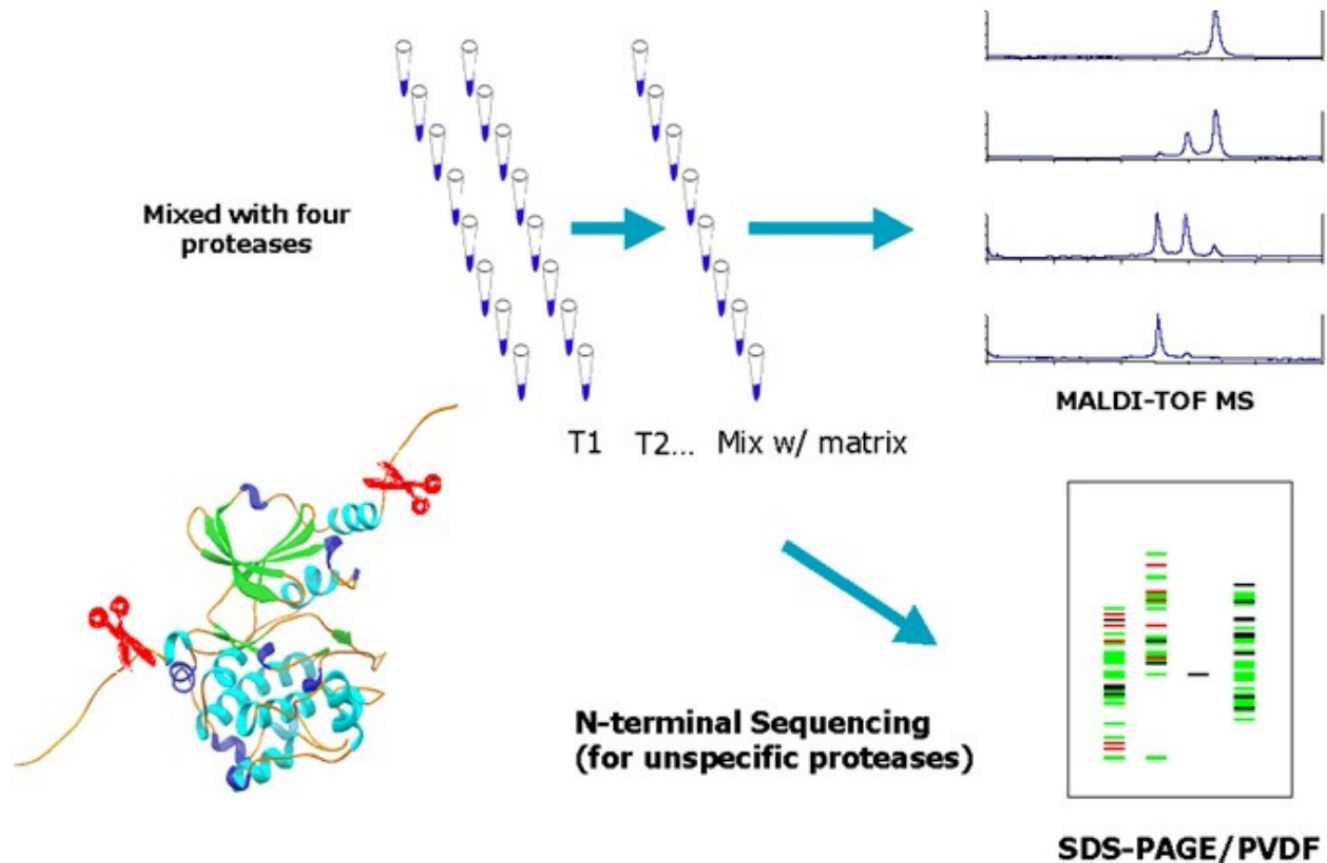

# Espressione di proteine ricombinanti per studi strutturali

## Design del costrutto

Metodi sperimentali: D) Definizione dei domain boundaries

### 2) Hydrogen/Deuterium Exchange (DX-MS)

#### H/D Exchange

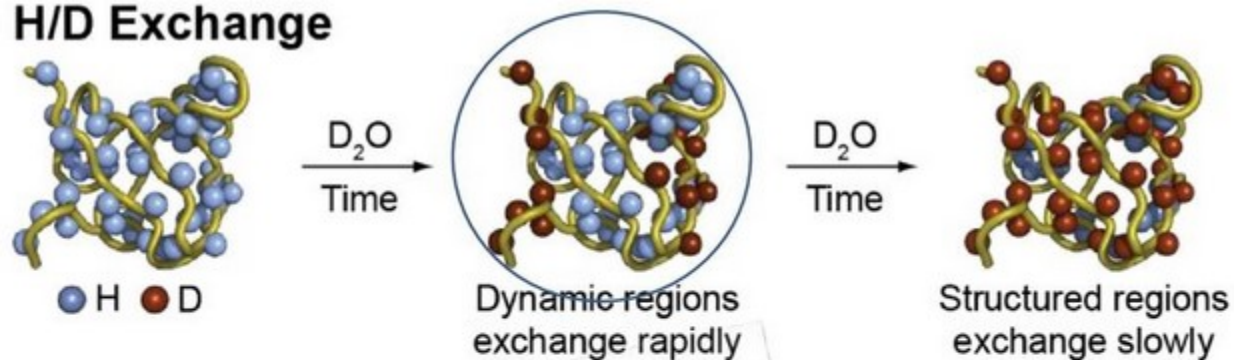

#### Quench & Digest

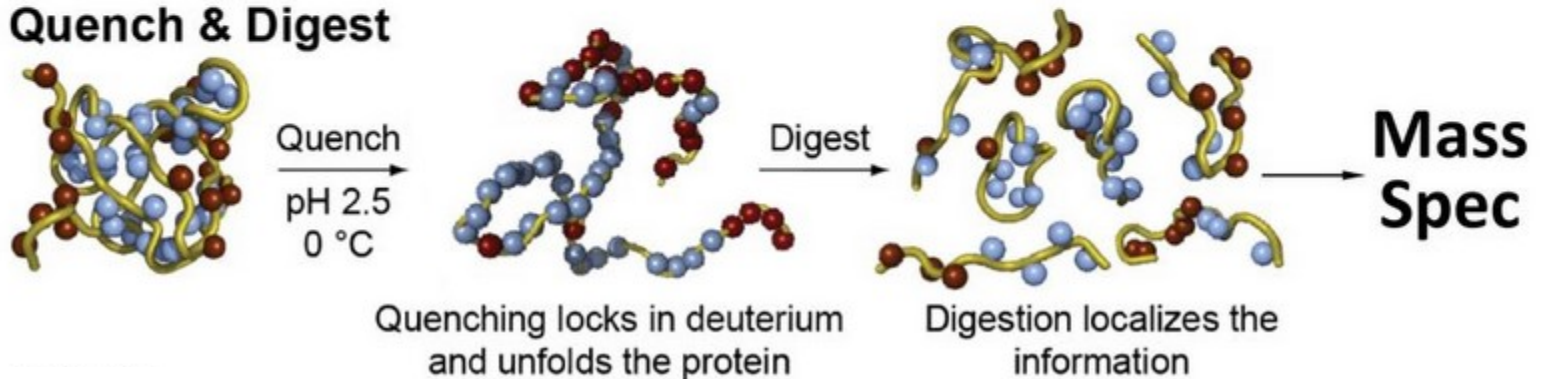

# Espressione di proteine ricombinanti per studi strutturali

## Design del costrutto

Metodi sperimentali: D)

Definizione dei domain boundaries

### 3) Protein Painting

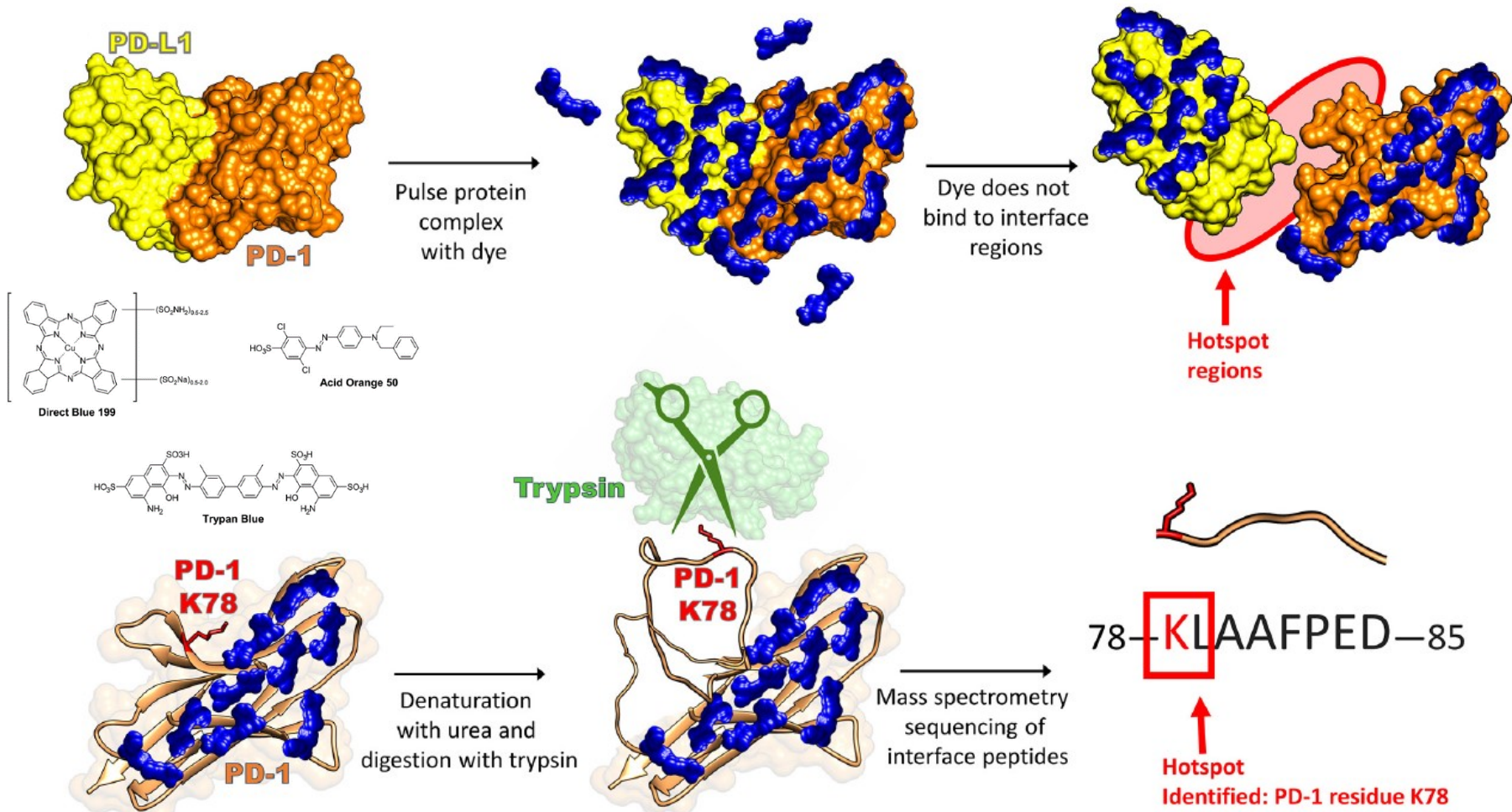

# Espressione di proteine ricombinanti per studi strutturali

## Design del costrutto

### Espressione di singoli domini: CAVEAT

#### Domain swapping

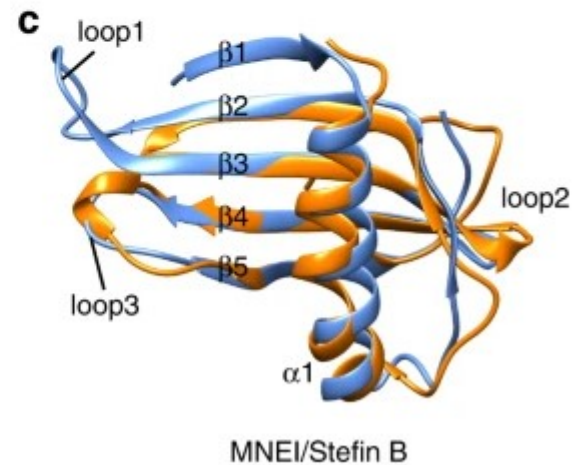
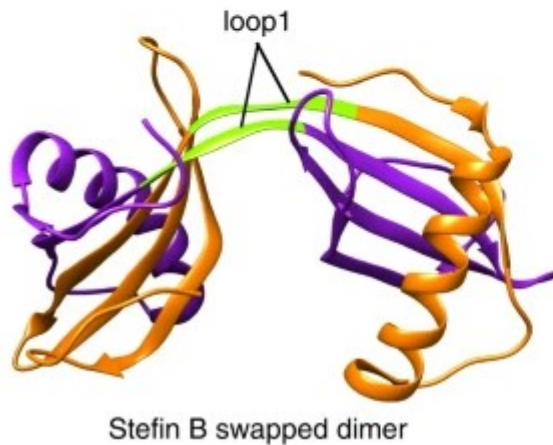

















Domain swapped dimer:

**Folding non nativo**

# Espressione di proteine ricombinanti per studi strutturali

## Scelta del sistema ospite

	LOW		HIGH	
SPEED	 MAMMALIAN	 BEVS/INSECT CELL	 YEAST	 BACTERIA
COST	 BACTERIA	 YEAST	 BEVS/INSECT CELL	 MAMMALIAN
TYPICAL YIELD	 MAMMALIAN	 BEVS/INSECT CELL	 BACTERIA	 YEAST
POST – TRANSLATION MODIFICATION	 BACTERIA	 YEAST	 BEVS/INSECT CELL	 MAMMALIAN



# Espressione di proteine ricombinanti per studi strutturali

## Scelta della cellula ospite:

### Modifiche post traduzionali

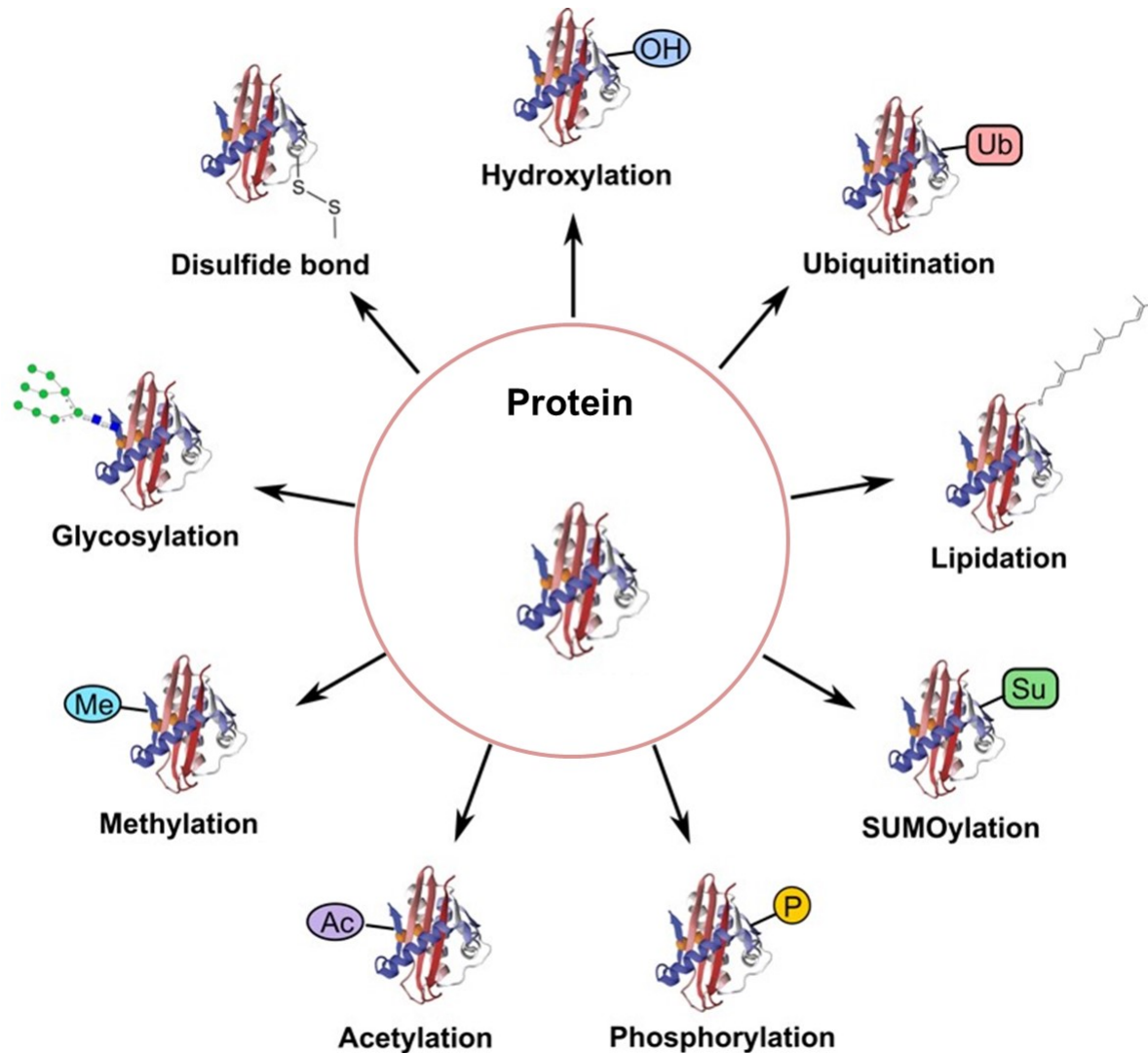

# Espressione di proteine ricombinanti per studi strutturali

## Scelta della cellula ospite:

### Modifiche post traduzionali

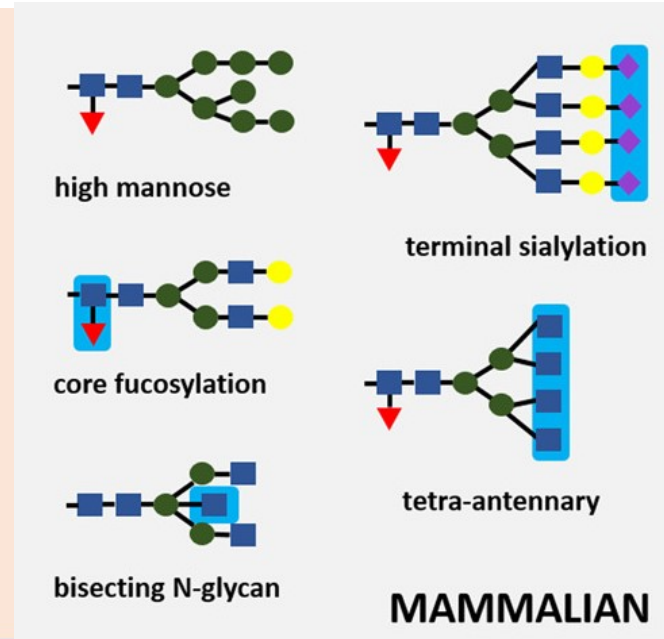
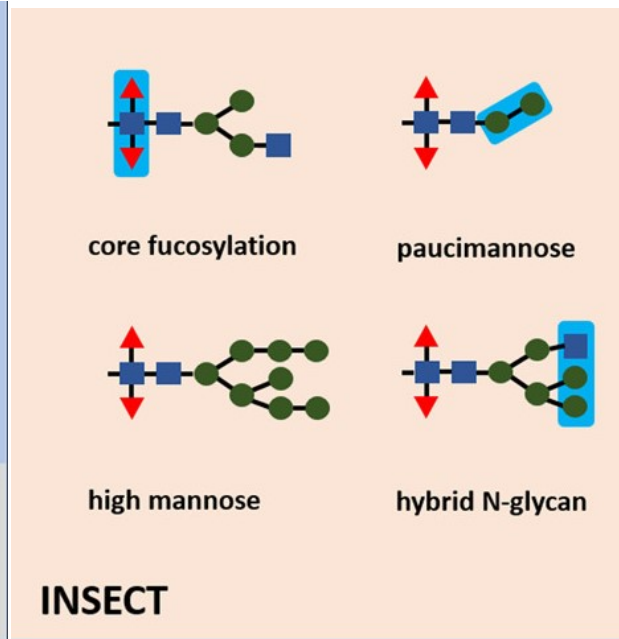
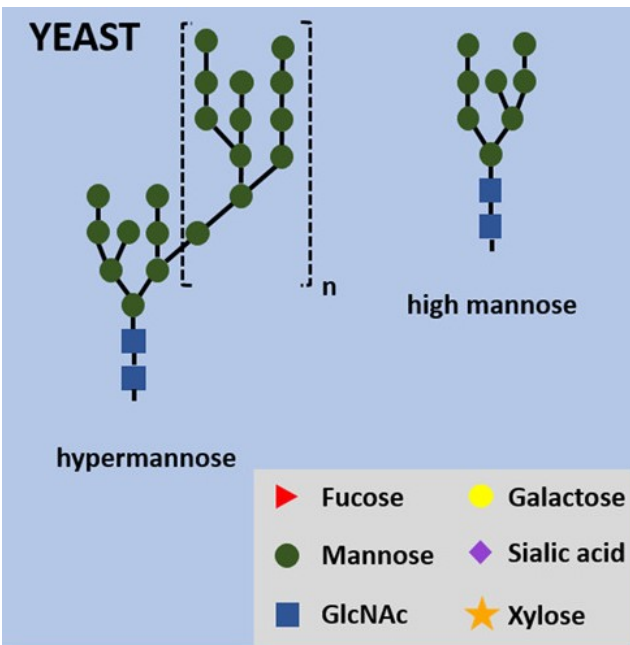

# Espressione di proteine ricombinanti per studi strutturali

## Scelta del sistema ospite: Procarioti

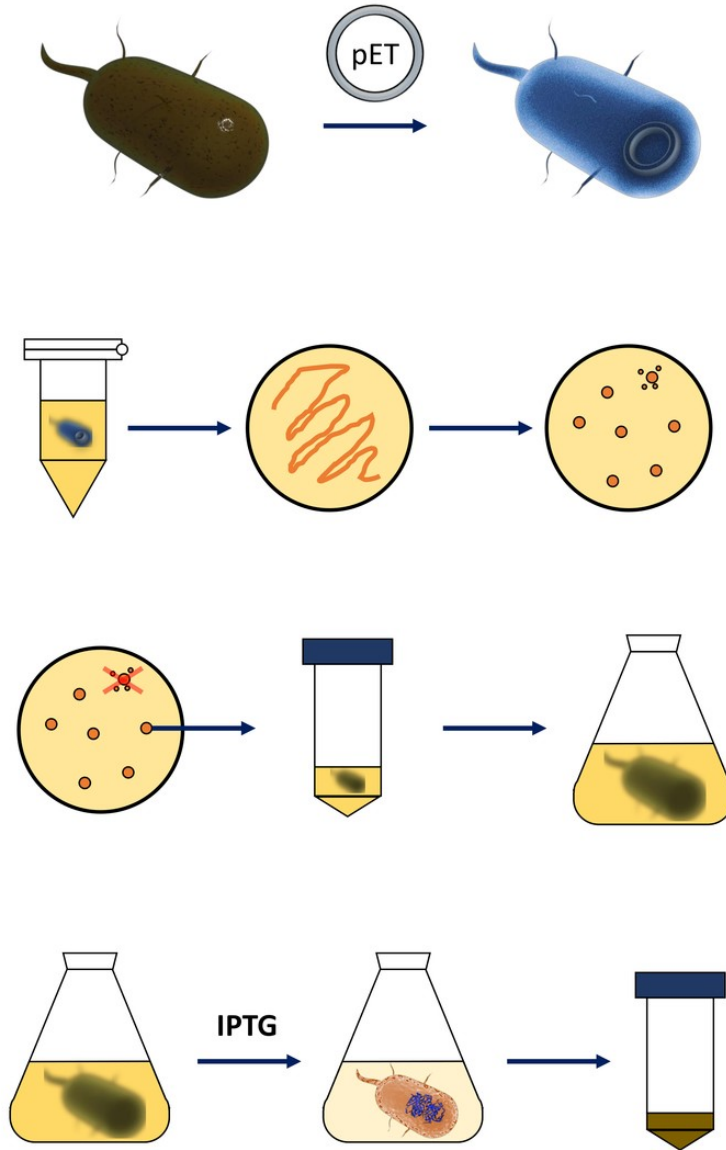



# Espressione di proteine ricombinanti per studi strutturali

## Scelta del sistema ospite: Lievito

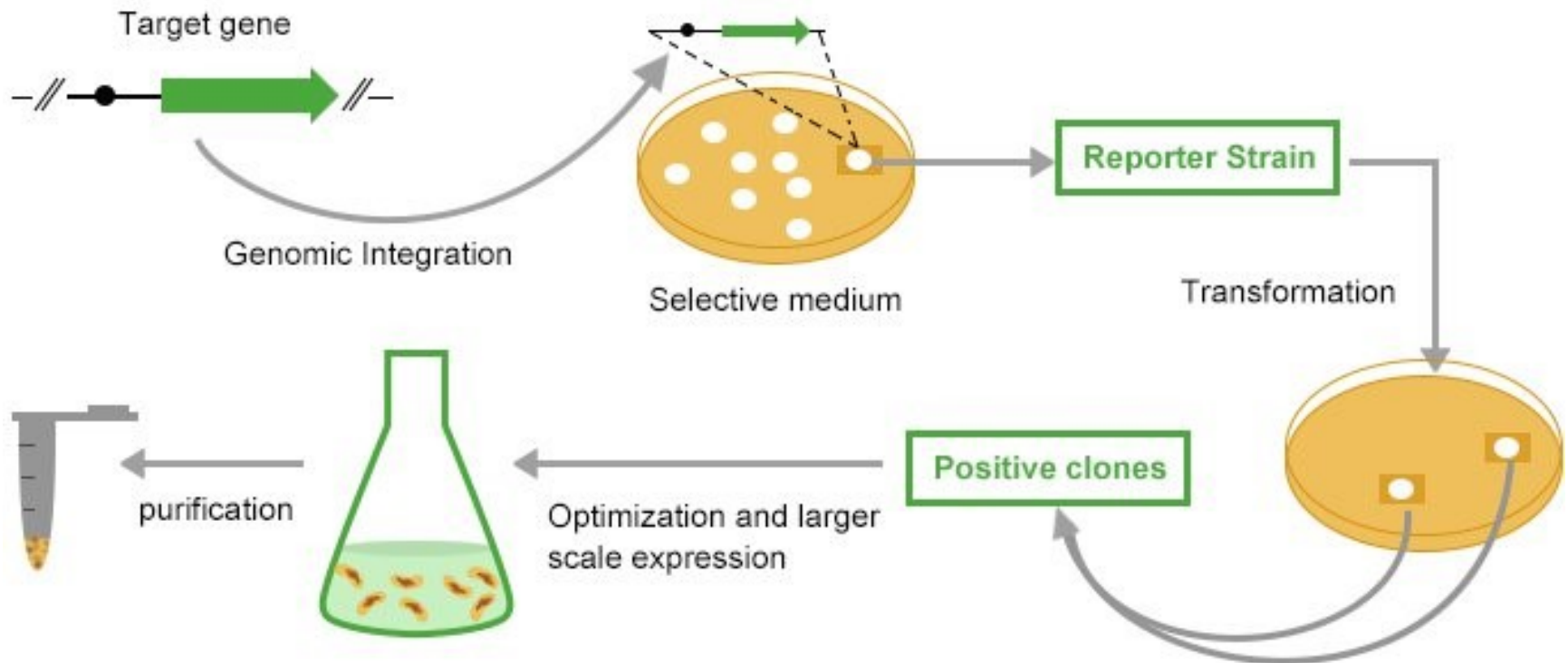

# Espressione di proteine ricombinanti per studi strutturali

## Scelta del sistema ospite: Baculovirus

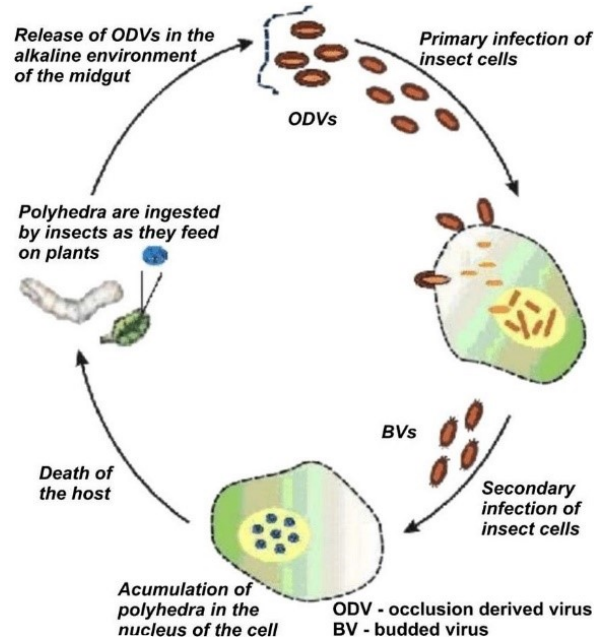

### Protein expression timeline

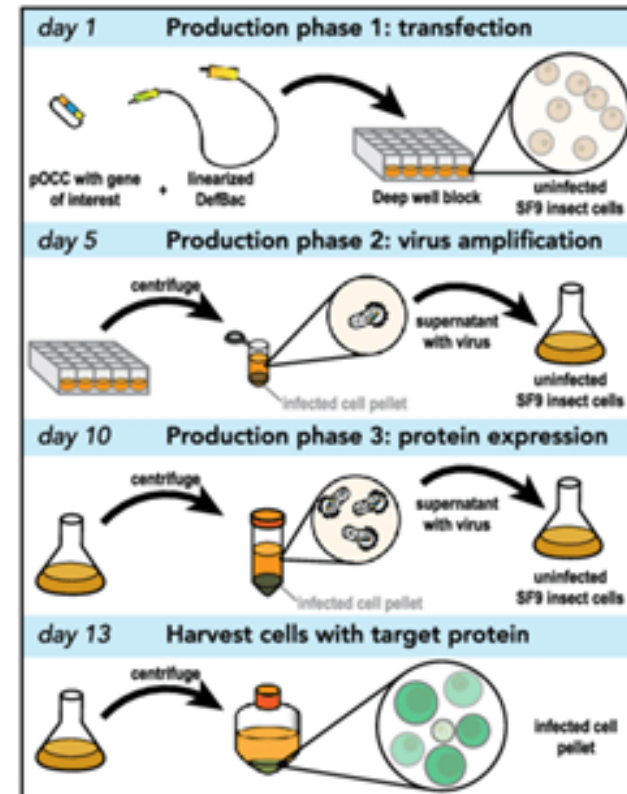

### FlexiBAC overview

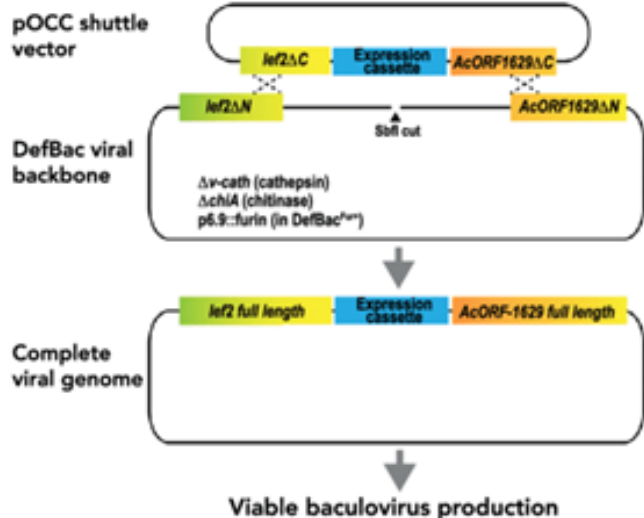

### Expression cassette overview

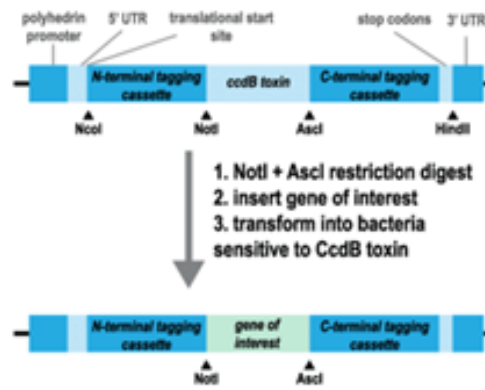

# Espressione di proteine ricombinanti per studi strutturali

## Scelta del sistema ospite: mammalian cells

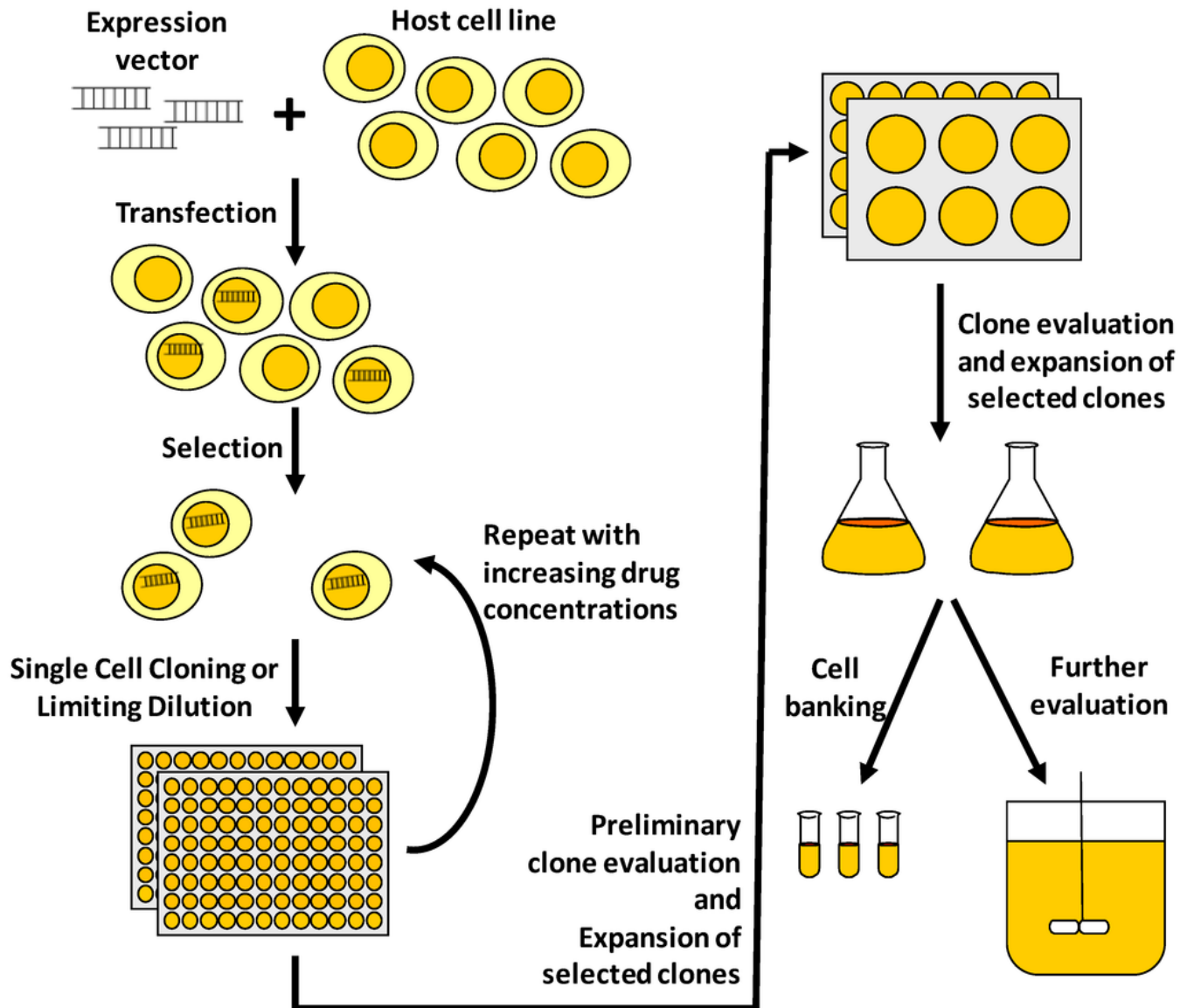

# Espressione di proteine ricombinanti per studi strutturali

## Scelta del sistema ospite

Expression system	Most common application	Advantages	Challenges
<b>Mammalian</b> 	<ul style="list-style-type: none"> <li>• Functional assays</li> <li>• Structural analysis</li> <li>• Antibody production</li> <li>• Expression of complex proteins</li> <li>• Protein interactions</li> <li>• Virus production</li> </ul>	<ul style="list-style-type: none"> <li>• Highest-level protein processing</li> <li>• Can produce proteins either transiently, or by stable expression</li> <li>• Robust optimized transient systems for rapid, ultrahigh-yield protein production</li> </ul>	<ul style="list-style-type: none"> <li>• Gram-per-liter yields only possible in suspension cultures</li> <li>• More demanding culture conditions</li> </ul>
<b>Insect</b> 	<ul style="list-style-type: none"> <li>• Functional assays</li> <li>• Structural analysis</li> <li>• Expression of intracellular proteins</li> <li>• Expression of protein complexes</li> <li>• Virus production</li> </ul>	<ul style="list-style-type: none"> <li>• Similar to mammalian protein processing</li> <li>• Can be used in static or suspension culture</li> </ul>	<ul style="list-style-type: none"> <li>• More demanding culture conditions than prokaryotic systems</li> <li>• Production of recombinant baculovirus vectors is time consuming</li> </ul>
<b>Yeast</b> 	<ul style="list-style-type: none"> <li>• Structural analysis</li> <li>• Antibody generation</li> <li>• Functional analysis</li> <li>• Protein interactions</li> </ul>	<ul style="list-style-type: none"> <li>• Eukaryotic protein processing</li> <li>• Scalable up to fermentation (grams per liter)</li> <li>• Simple media requirements</li> </ul>	<ul style="list-style-type: none"> <li>• Fermentation required for very high yields</li> <li>• Growth conditions may require optimization</li> </ul>
<b>Bacterial</b> 	<ul style="list-style-type: none"> <li>• Structural analysis</li> <li>• Antibody generation</li> <li>• Functional assays</li> <li>• Protein interactions</li> </ul>	<ul style="list-style-type: none"> <li>• Scalable</li> <li>• Low cost</li> <li>• Simple culture conditions</li> </ul>	<ul style="list-style-type: none"> <li>• Protein solubility</li> <li>• May require protein-specific optimization</li> <li>• May be difficult to express some mammalian proteins</li> </ul>
<b>Algal</b> 	<ul style="list-style-type: none"> <li>• Studying photosynthesis, plant biology, lipid metabolism</li> <li>• Genetic engineering</li> <li>• Biofuel production</li> </ul>	<ul style="list-style-type: none"> <li>• Genetic modification and expression systems for photosynthetic microalgae</li> <li>• Superb experimental control for biofuel, nutraceuticals, and specialty chemical production</li> <li>• Optimized system for robust selection and expression</li> </ul>	<ul style="list-style-type: none"> <li>• Nascent technology</li> <li>• Less developed compared to other host platforms</li> </ul>
<b>Cell-free</b> 	<ul style="list-style-type: none"> <li>• Toxic proteins</li> <li>• Incorporation of unnatural label or amino acids</li> <li>• Functional assays</li> <li>• Protein interactions</li> <li>• Translational inhibitor screening</li> </ul>	<ul style="list-style-type: none"> <li>• Open system; able to add unnatural components</li> <li>• Fast expression</li> <li>• Simple format</li> </ul>	<ul style="list-style-type: none"> <li>• Scaling above multimilligram quantities may not be costly</li> </ul>

# Espressione di proteine ricombinanti per studi strutturali

## cDNA isolation:

### genomic fishing

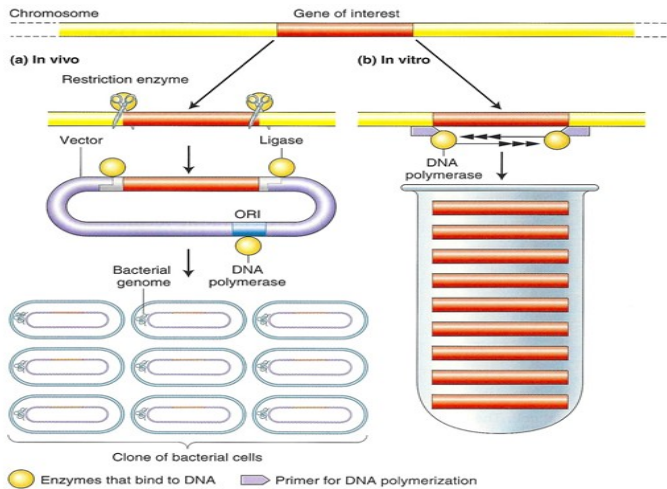

### fishing from mRNA

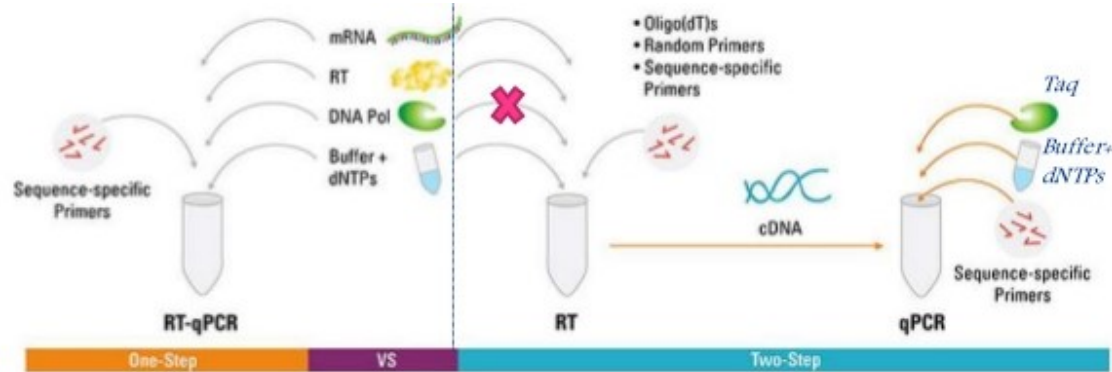

### strategia ibrida sintesi/PCR (overlap assembly PCR)

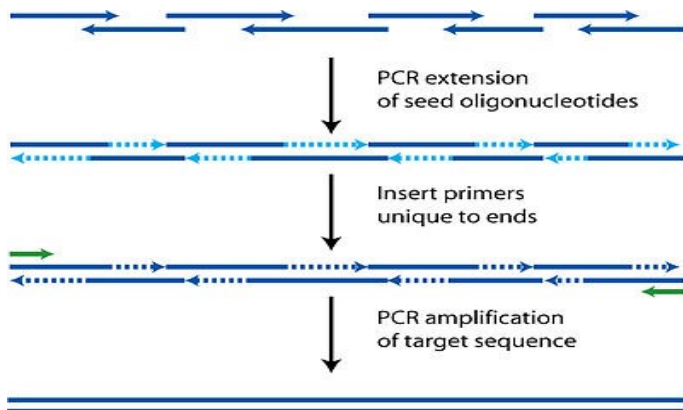

### sintesi genica

# Espressione di proteine ricombinanti per studi strutturali

## Sceita del vettore :

### elementi principali

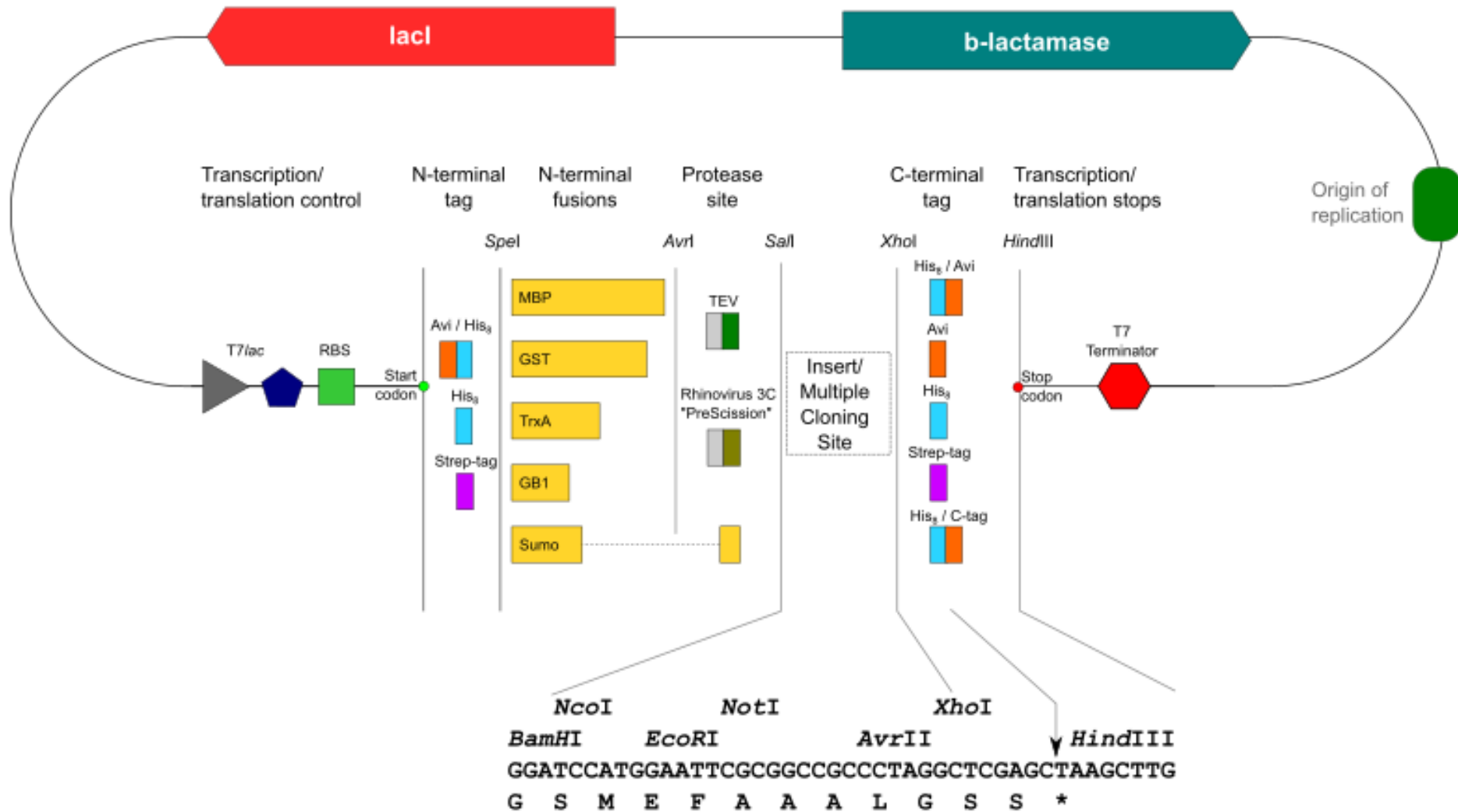

# Espressione di proteine ricombinanti per studi strutturali

## Scelta del vettore : PROMOTORE

In base a

- Ospite
- Forza
- Leakiness
- Lag time
- Costitutivo/inducibile

Positive inducible



Tetracycline on

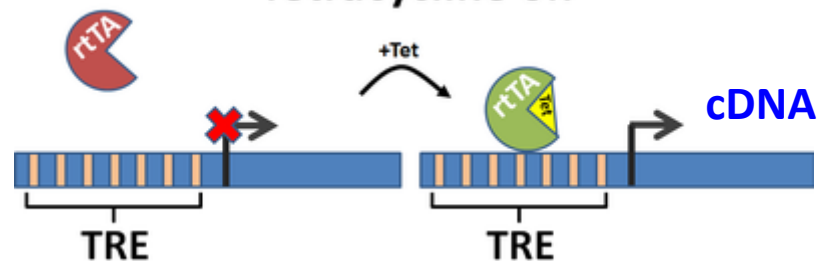



# Espressione di proteine ricombinanti per studi strutturali

## Scelta del vettore : PROMOTORE

### Negative inducible

repressor



Inducer addition

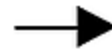

Transcription activated

### pLac promoter

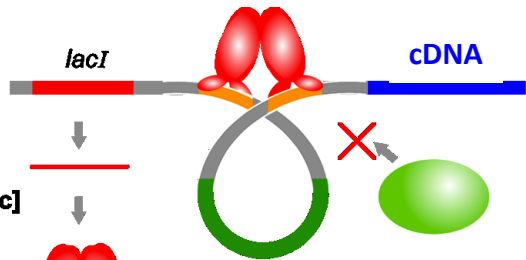

low [Lac]

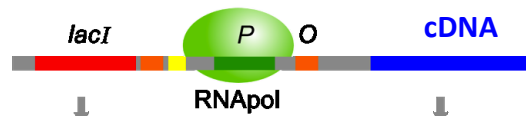
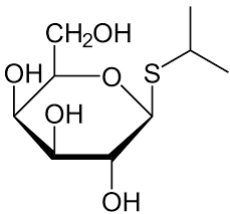

high [Lac]

protein



### pBAD promoter

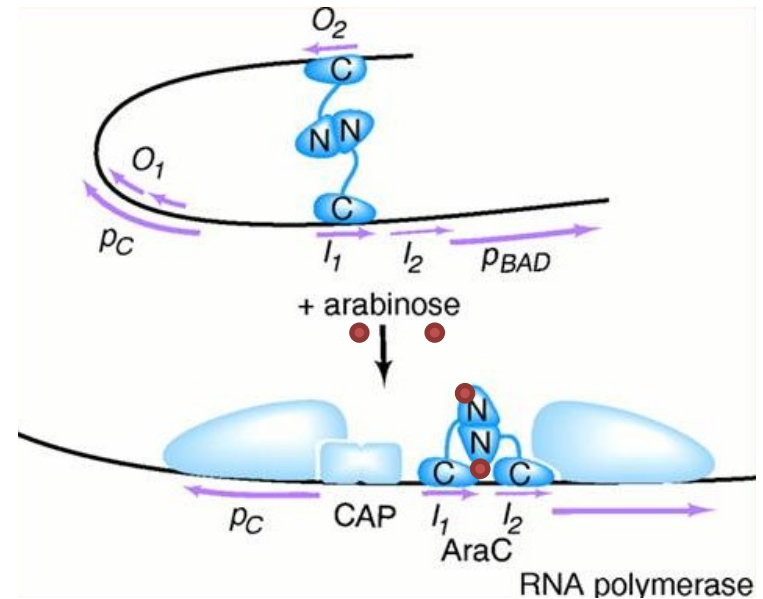



# Espressione di proteine ricombinanti per studi strutturali

## **promotori batterici**

Promoter	Description	Expression	Additional considerations
T7	Promoter from T7 bacteriophage	Constitutive, but requires T7 RNA polymerase.	
T7lac	Promoter from T7 bacteriophage plus lac operators	Negligible basal expression. Requires T7 RNA polymerase, which is also controlled by lac operator.	Very tightly regulated by the lac operators, tunable.
Sp6	Promoter from Sp6 bacteriophage	Constitutive, but requires SP6 RNA polymerase.	SP6 polymerase has a high processivity.
araBAD	Promoter of the arabinose metabolic operon	Inducible by arabinose repression in the presence of glucose or by competitive binding of the anti-inducer fucose	Weaker. Low basal expression; not tunable
trp	Promoter from E. coli tryptophan operon	Repressible with high levels of cellular trp.	
lac	Promoter from lac operon	Constitutive in the absence of lac repressor (lacI or lacIq). Can be induced by IPTG or lactose.	Leaky promoter weak expression tunable
Ptac	Hybrid promoter of lac and trp	Regulated like the lac promoter	Contains -35 region from trpB and -10 region from lac. Very tight regulation. tunable
pL	Promoter from bacteriophage lambda	temperature regulable	Often paired with the temperature sensitive cl857 repressor.
T3	Promoter from T3 bacteriophage	Constitutive requires T3 RNA polymerase	

# Espressione di proteine ricombinanti per studi strutturali sistemi batterici

## DE3 system

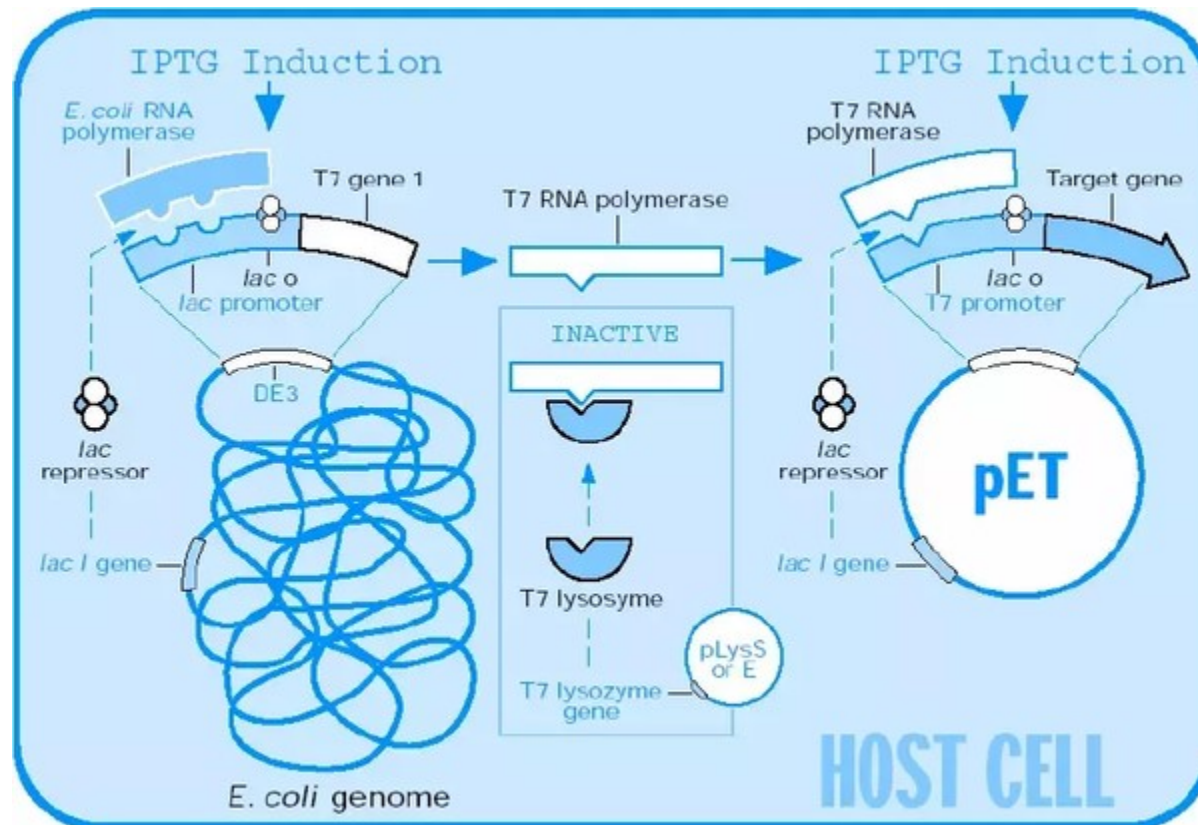

**Espressione inducibile  
Autoinduzione**

# Espressione di proteine ricombinanti per studi strutturali

## Autoinduzione

In alcuni media (mix glucosio e lattosio) è possibile indurre l'espressione quando i batteri raggiungono la saturazione.



Available online at [www.sciencedirect.com](http://www.sciencedirect.com)

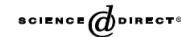

Protein Expression and Purification 41 (2005) 207–234

Protein  
Expression  
& Purification

[www.elsevier.com/locate/yprep](http://www.elsevier.com/locate/yprep)

Protein production by auto-induction in high-density shaking cultures

F. William Studier\*

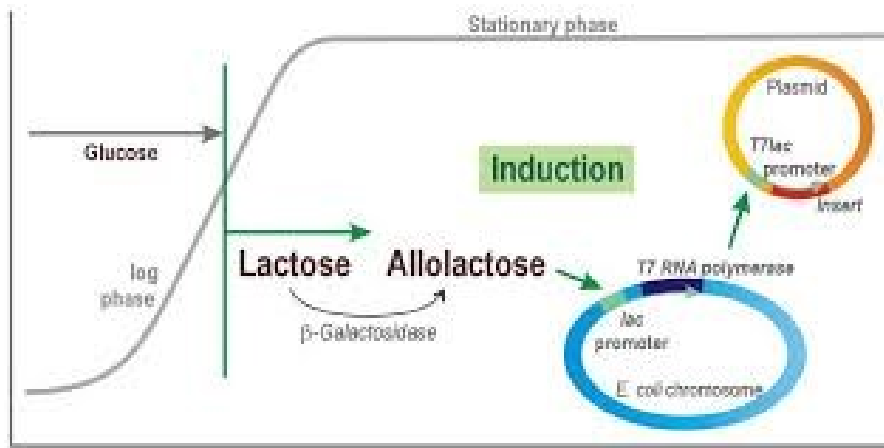
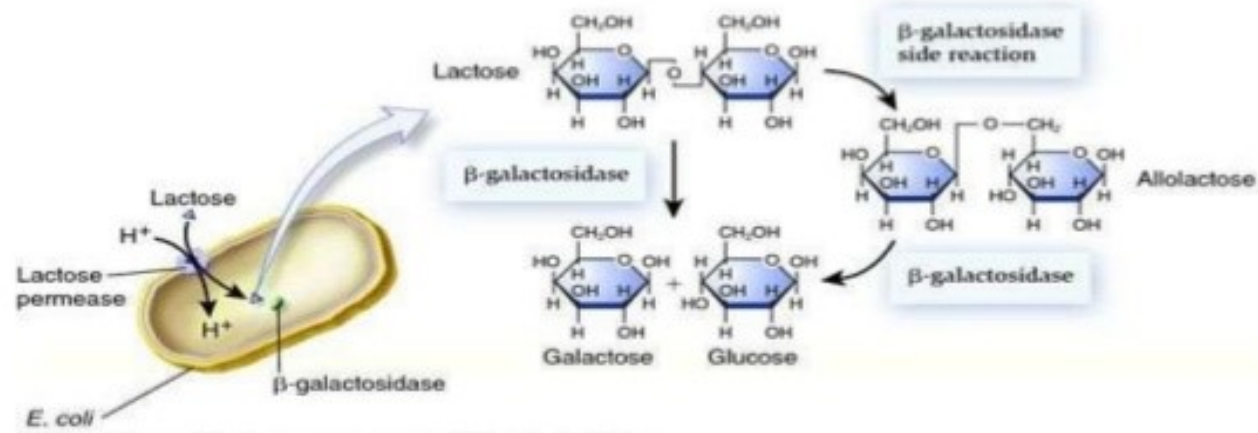

Si possono raggiungere da 2 a 3X OD600nm

# Espressione di proteine ricombinanti per studi strutturali promotori di Lievito

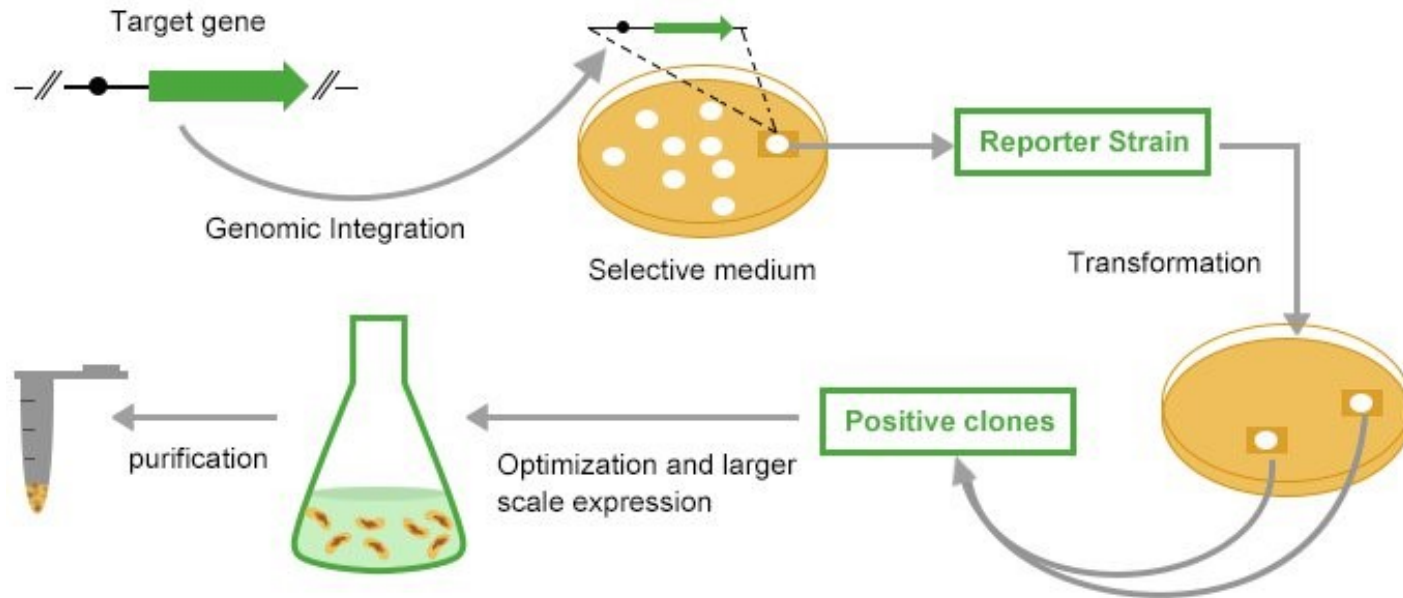

Promoter	Description	Expression	Additional considerations
<b>GAL1, 10</b>	adjacent, divergently transcribed promoters	Inducible with galactose; repressible with glucose	Used independently or together. Regulated by GAL4, 80.
<b>TEF1</b>	from transcription elongation factor	Constitutive	Analogous to mammalian EF1a promoter.
<b>GDS</b>	Strong from glyceraldehyde 3-phosphate dehydrogenase	Constitutive	Very strong
<b>ADH1</b>	From alcohol dehydrogenase I	Repressed by ethanol	Full length version is strong. Truncated constitutive with lower expression.

# Espressione di proteine ricombinanti per studi strutturali promotori di Baculovirus

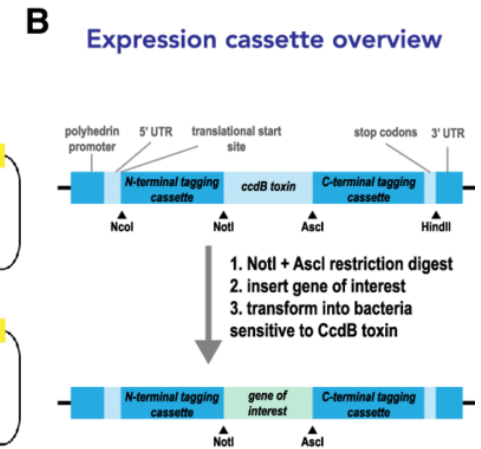
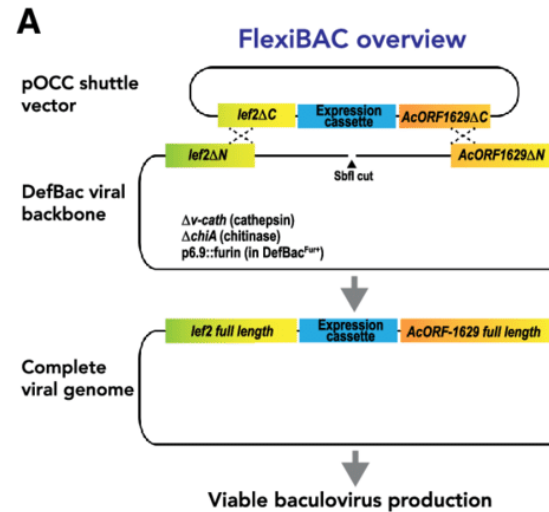
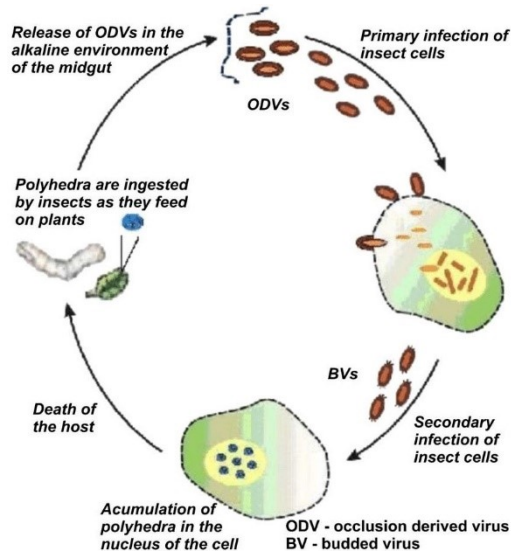

### C Tagging cassette options

Fluorophores	
monoGFP	eGFP
mCherry	mCitrine
tagRFP	mKate2
mRuby3	
Affinity tags	
6xHis	10xHis
MBP	pfuMBP
GST	S-tag
TwinStrep	
Protease cleavage sites	
3C	TEV
Other	
SNAP	SUMO3
Cry2	Sortase tag
HBM	Avi Tag
YBBR	GP64

### D Protein expression timeline

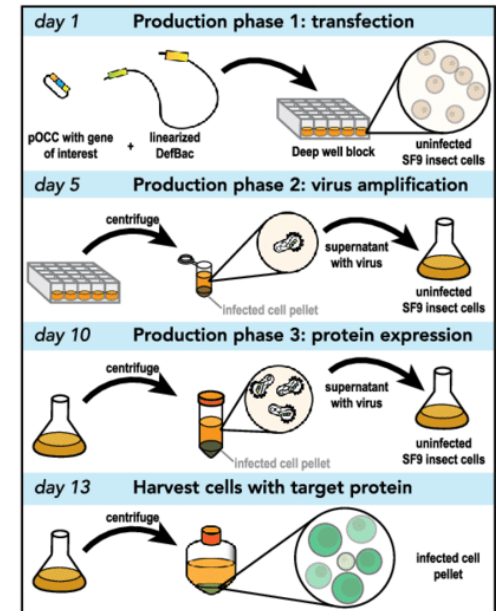

Baculovirus Genome	Deletion of <i>cathepsin</i>
	Deletion of <i>chitinase</i>
	Double deletion of <i>cathepsin</i> and <i>chitinase</i>
	Triple deletion of <i>p26</i> , <i>p10</i> and <i>p74</i>
	BmNPV <i>fp25k</i> replaced by AcMNPV <i>fp25k</i>
Insect Promoters	<i>polh</i> promoter
	<i>p10</i> promoter
	<i>p6.9</i> promoter
	<i>vp39</i> promoter
	hybrid <i>vp39</i> and <i>polh</i> promoter
	<i>polh</i> promoter enhanced by Homologous Region 1
	<i>vp39</i> promoter enhanced by Homologous Region 3
Signal Peptides	honeybee melittin signal peptide
	cecropin B signal peptide
	<i>Staphylococcal</i> protein A signal peptide
	human azurocidin signal peptide
	B.mori bombyxin ( <i>bx</i> ) signal peptide
	B.mori prophenoloxidase-activating enzyme ( <i>ppae</i> ) signal peptide

# Espressione di proteine ricombinanti per studi strutturali

## promotori di mammalian cells

Promoter	origin	Expression	comments
CMV	Strong from the human cytomegalovirus	Constitutive	May contain an enhancer. Silenced in some cell types.
EF1a	Strong from human elongation factor 1 $\alpha$	Constitutive	High expression
SV40	from the simian vacuolating virus 40	Constitutive	May include an enhancer.
PGK1 (human or mouse)	from phosphoglycerate kinase gene.	Constitutive	vary by cell type. Resist downregulation due to methylation or deacetylation.
Ubc	from the human ubiquitin C gene	Constitutive	Ubiquitous
human beta actin	from beta actin gene	Constitutive	Ubiquitous
TRE	Tetracycline response element promoter	Inducible	minimal promoter with low basal activity and several tetracycline operators.

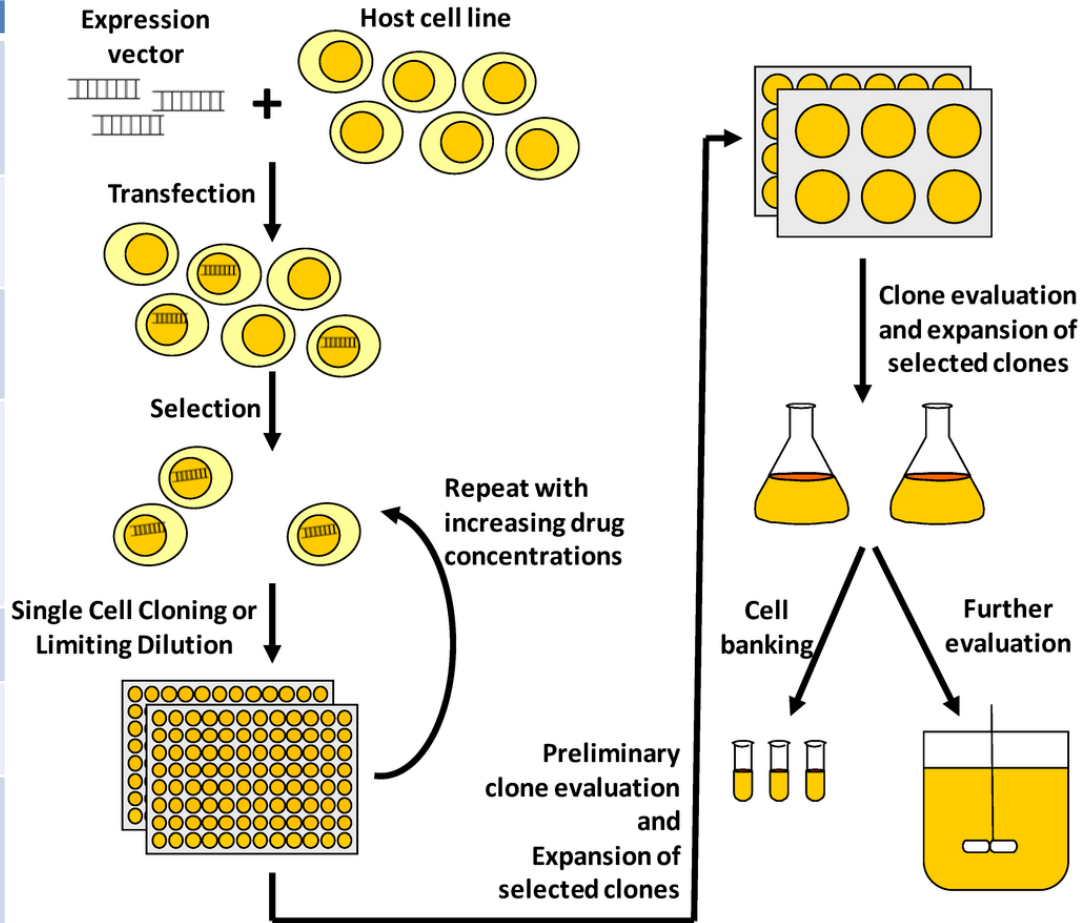



# Espressione di proteine ricombinanti per studi strutturali

## Scelta del vettore: TAGs & cleavage sites

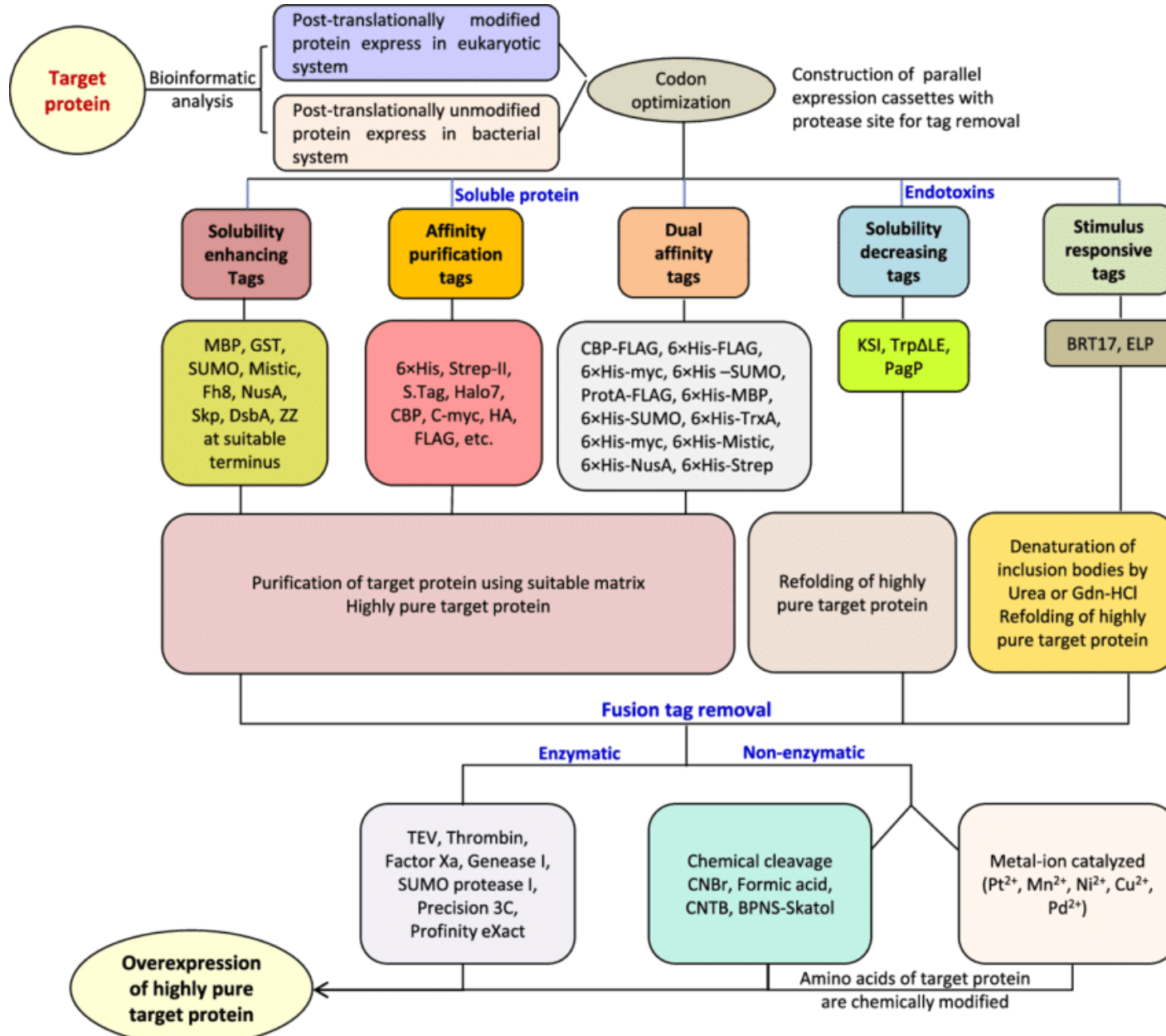

# Espressione di proteine ricombinanti per studi strutturali

## Scelta del vettore: TAGs

Tag	Protein source	Residue size (aa/ -kDa)	Tag placement	Source organism	Ligand/Matrix	Purification condition	Suitable expression system	Advantages	Limitations
<b>Solubility enhancing tags</b>									
MBP	Maltose binding protein	396/43	N- or C-terminus	<i>E. coli</i>	Cross linked amylose	10 mM Maltose	<i>E. coli</i>	Enhanced solubility of target, do not leave extraneous amino acids	Can decrease expression yield
GST	Glutathione-S-transferase	211/26	N- or C-terminus	<i>Schistosoma japonicum</i>	Glutathione	10- 20 mM reduced Glutathione	Bacteria, Yeast, insect, mammalian cells	Enhanced solubility of target, Highly specific binding	Can leach from column
SUMO	Small ubiquitin modifier	100/18	N-terminus	<i>H. sapiens</i>	NA	N/A	Bacteria, Yeast, Insect, Mammalian cells	Enhanced target solubility, unique tag removal method	Do not aid in purification
TrxA	Thioredoxin A	109/12	N- or C-terminus	<i>E. coli</i>	Phenylarsinine oxide	5-1000 mM $\beta$ -mercapto-ethanol	<i>E. coli</i>	Helps in crystallization, Aid in refolding of target protein	Do not aid in purification
NusA	N-utilization substance A	495/55	N- or C-terminus	<i>E. coli</i>	N/A	N/A	Bacteria	Enhanced solubility	Large size decreases yield
Mistic	Mistic tag	110/13	N- or C-terminus	<i>Bacillus subtilis</i>	NA	N/A	Bacteria	Commendable tag for membrane proteins	Do not aid in purification and crystallization
HaloTag7	Haloalkane dehalogenase	~300/34	N- or C-terminus	<i>Rhodococcus/ engineered</i>	Chloroalkane coupled agarose HaloLink™ resin	In-column proteolytic digestion	Insect cells, Mammalian cells	Increased expression, solubility, purification yield and high purity, in-vivo imaging and multiplexing	Application dependent ligand requirement; Functional inactivation of target protein
Fh8	Ca <sup>2+</sup> binding recombinant protein	69/8.0	N-terminus	<i>Faciola hepatica</i>	Phenyl sepharose	N/A	<i>E. coli</i>	Enhanced expression & solubility, aid in purification on HIC	
DsbA	Protein disulphide isomerase A	209/~21	N-terminus	<i>E. coli</i>	NA	N/A	<i>E. coli</i>	Enhanced solubility, native disulfide bond formation in target	
Skp	Small <i>E. coli</i> chaperone	162/17.9	N-terminus	<i>E. coli</i>	N/A	N/A	<i>E. coli</i>	Enhanced solubility	Do not aid in purification
GB1	IgG domain B1 of <i>Streptococcus</i> Protein G	56/7.5	N-terminus	<i>Streptococcus aureus</i>	N/A	N/A	Bacteria	Enhanced refolding	
ZZ domain	IgG binding ZZ domain of protein A	31	N- or C-terminus	<i>Staphylococcus aureus</i>	N/A	N/A	Bacteria, Yeast	Enhanced refolding	
<b>Stimulus responsive tags</b>									
BRT17	$\beta$ -roll repeat of GGAGNDTLY	153/14.7	N-terminus	Synthetic	N/A	Precipitation in presence of 25 –75 mM Ca <sup>++</sup>	Bacteria	Selective purification	Refolding of precipitated target
ELP	Elastin-like peptides	550 (110 repeats)/ ~25	N- or C-terminus	tandem repeats of VPGXG sequence	Reverse phase transition	Precipitation by temperature change and/ or > 1.5 M NaCl	Bacteria	Cost effective than conventional purification	Refolding of precipitated target



# Espressione di proteine ricombinanti per studi strutturali

## Scelta del vettore: TAGs

Tag	Protein source	Residue size (aa/ ~kDa)	Tag placement	Source organism	Ligand/Matrix	Purification condition	Suitable expression system	Advantages	Limitations
Calmodulin Binding Protein	Skeletal muscle myosin light chain kinase	26/2.5	N- or C terminus	<i>H. sapiens</i>	RNAse A) agarose Calmodulin	buffer, pH 2/3 M MgCl <sub>2</sub> EGTA and >1.5 M NaCl	Bacteria	High specificity, purification yield, native elution	Unsuitable for eukaryotic systems
T <sub>7</sub> Tag		11/1.2	N-/C- or internal	Bacteriophage T <sub>7</sub>	Anti-T <sub>7</sub> epitope monoclonal antibody	Low pH	Bacteria	Increased expression	Inclusion body formation, refolding efficiency of purified target is compromised
Chitin binding Protein	Chitinase A	51/6.0	N- or C- terminus	<i>Bacillus circulans</i>	Chitin	β-mercaptoethanol or DTT	Bacteria	High purity	Used with auto-cleavable intein tag, target, Target loose first methionine after tag removal
<b>Affinity epitope tags</b>									
Rho1D4	Last 9 aa of C-terminus of Bovine rhodopsin	9/1.0	C terminus	Synthetic	Monoclonal anti-Rho1D4	Low pH	Bacteria, Yeast, Mammalian cell lines	High specificity, membrane protein purification, Immunolocalization	
c-Myc	Human c-Myc protooncogene	11/1.2	N-/C- or internal	<i>H. sapiens</i>	Anti-Myc antibody (Myc1-9E10) coupled on agarose	Low pH	Mammalian cell lines	Phenomenal purity	Expensive due to limited reuse
PDZ	Ina D	80-90/-9-10	N-/C- or internal	<i>H. sapiens</i>	Immobilized C-terminal PDZ ligand sequence	DTT or β-mercaptoethanol	Insect, Mammalian	Specificity and high affinity	
HA	Human influenza virus hemagglutinin protein	9/1.0	N-/C- or internal	Human influenza virus	Monoclonal antibody immobilized on agarose	Low pH or HA peptide	Mammalian cell lines	Useful in detection, isolation and purification	Affects cellular trafficking and folding
FLAG®	Engineered	8/1.01	N- or C- terminus	Synthetic	Anti-FLAG antibody immobilized on agarose	2-5 mM EDTA	Bacteria, Yeast, Insect, Mammalian	Minimal impact on target	Expensive & limited reuse

# Espressione di proteine ricombinanti per studi strutturali

## Scelta del vettore: TAGs

### Solubility decreasing (inclusion body targeting) tags

KSI	Ketosteroid isomerase	125/13	N-terminus	<i>Pseudomonas testosterone</i>	N/A	N/A	<i>E. coli</i>	In column purification, refolding and sorting	Tag removal uses CNBr
TrpΔLE	Trp L operon	17/27	N- or C-terminus	<i>E. coli</i>	N/A	N/A	<i>E. coli</i>	High expression of toxic and membranes proteins	limited Refolding efficiency
PagP	β- barrel outer membrane protein			<i>Pseudomonas aeruginosa</i>	N/A	N/A	Bacteria	Easier inclusion body solubilisation of toxic target, commercialized	Refolding efficiency
<b>Affinity Purification tags</b>									
Poly Arg	N/A	5-6/0.8	C terminus	Synthetic	Cation exchange resin	Alkaline NaCl	Bacteria	General cation exchange resin for purification	Cryptic cleavage, altered tertiary structure of target
Poly His	N/A	6-10/ 0.84 -1.4	N- or C terminus	Synthetic	N <sup>2+</sup> -NTA agarose	20-250 mM Imidazole/low pH	Bacteria	Minimal interference with target protein, well defined protocol and availability	Co-purification of contaminants
Strep II Tag	Bacterial peptide	8/1.06	N- or C terminus	Bacteria	Engineered streptavidin (Strep-tactin)	2-25 mM Desthiobiotin	Bacteria, Yeast, Plants Mammalian Insect cells	Immunodetection, specificity and versatility	
S*Tag	Bovine pancreatic RNase A	15/1.75	N-/C- or internal	Bovine	S*protein (21 -124 aa of	3 M GITC; 0.2 M Potassium citrate	Bacteria	Unlikely interference with protein folding	Compromised purification

# Espressione di proteine ricombinanti per studi strutturali

## Scelta del vettore: siti di taglio per Proteasi

Protease	Cleavage site	Location	Residual aa	pH range	Chaotropic sensitivity	Salt sensitivity	Enzyme/substrate ratio
TEV, AcTEV, ProTEV	ENLYFQ <sup>*</sup> (G/S)	N	G/S	5.5	2 M urea	<0.1 M	1-3% (wt/wt)
		C	ExxYxQ	-8.5			
Thrombin (fIIa)	LVPR <sup>*</sup> GS	N	G	5-10	<0.1 M urea	<0.1 M	1-10% (wt/wt)
		C	LVPR				
Factor Xa (fXa)	IEGR <sup>*</sup> x x ≠ R, P	N	None	6-9	<0.1 M urea	<0.15 M	1-10% (wt/wt)
		C	IEGR				
Genenase I Enterokinase	DDDDK <sup>*</sup> x	N	None	7-8			0.1% (wt/wt)
		C	DDDDK				
SUMO proteases	C-terminus of SUMO <sup>*</sup> xaa- GG/yaa	N only	None	6-9	<0.1 M GnCl 2 M urea	<0.5 M	0.1% (wt/wt)
PreScission (human rhinovirus 3C protease)	LEVLFQ <sup>*</sup> GP	N					
TVMV (Tobacco vein mottling virus protease)	ETVRFQG <sup>*</sup> S	N	GP				
Immobilized subtilisin (BPN); Profinity eXact system	C-terminus of propeptide <sup>*</sup> x EEDKLFAL	N only	None	7.2	2 M urea		1:1 (mol:mol)

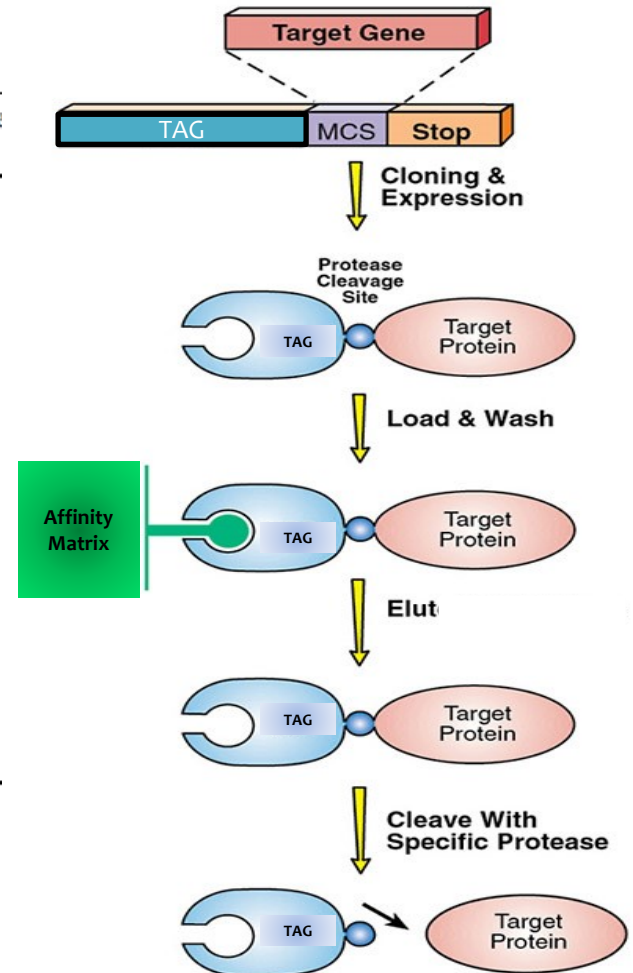

# Espressione di proteine ricombinanti per studi strutturali

## Clonaggio:

### Ligation-dependent

#### Clonaggio per restrizione

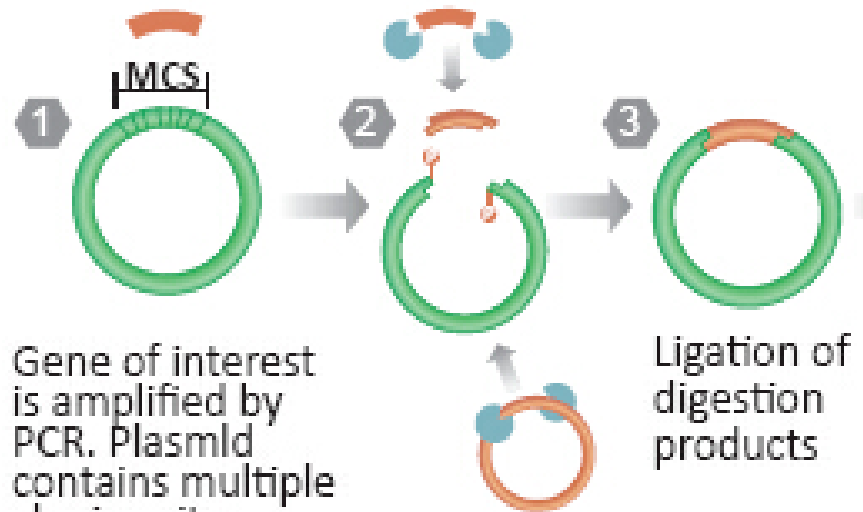

Gene of interest is amplified by PCR. Plasmid contains multiple cloning site, encompassing multiple restriction enzyme recognition sites.

Digestion of PCR product and vector by restriction enzymes. Dephosphorylation of vector may be required.

Ligation of digestion products

#### TA cloning

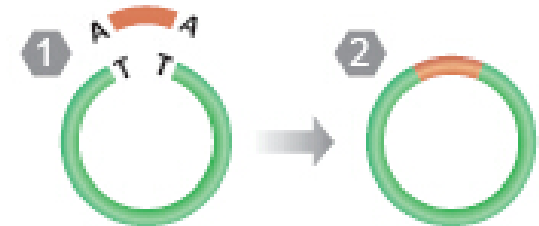

Gene of interest is amplified by PCR and contains adenosine overhangs. Plasmid contains thymine overhangs.

Ligation of gene and vector

# Espressione di proteine ricombinanti per studi strutturali

## Clonaggio:

### Ligation-independent

#### RF-cloning

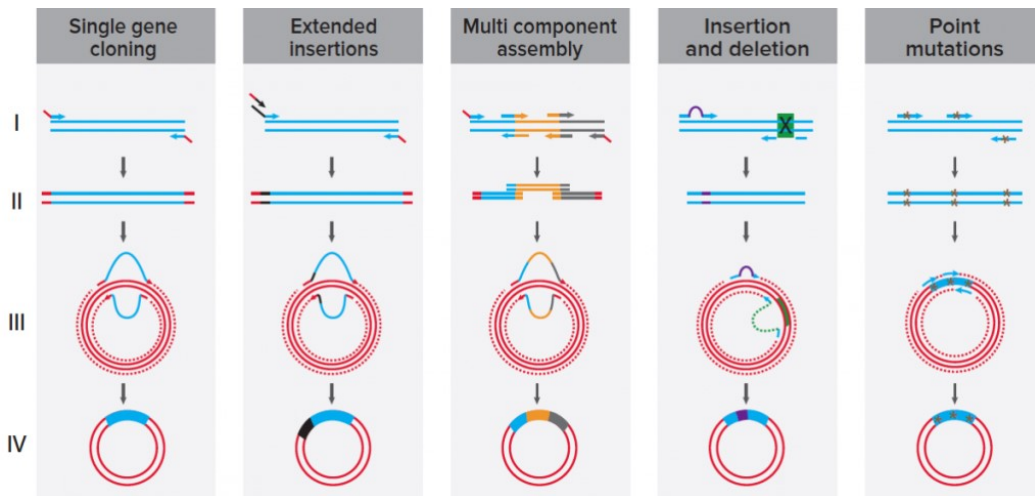

#### LI- cloning (LIC)

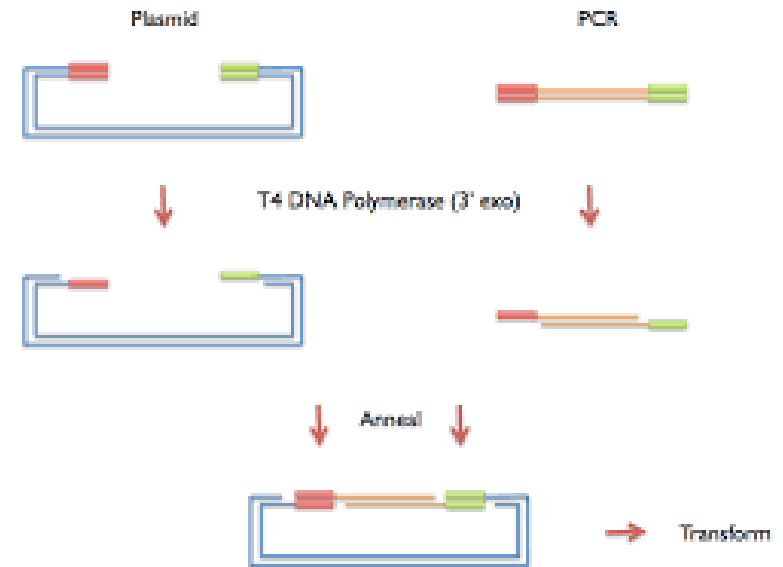

#### TOPO cloning:

#### Vaccinia Topoisomerasi I (InVitrogen)

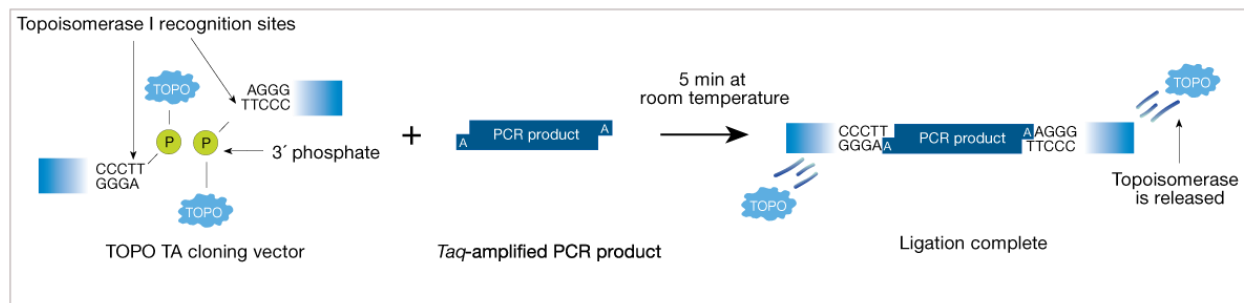

# Espressione di proteine ricombinanti per studi strutturali

## Clonaggio:

### Ligation-independent

#### Gateway cloning:

fago  $\lambda$  – attB/P (Life technologies)

##### BP Reaction

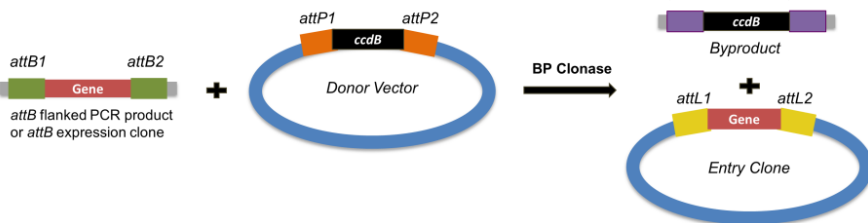

##### LR Reaction

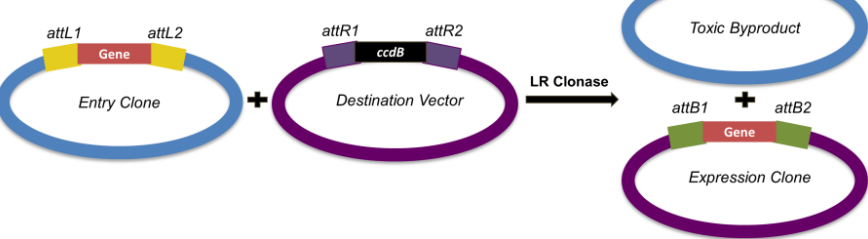

#### In Fusion-Creator cloning

fago P1 Cre-LoxP (Clontech)

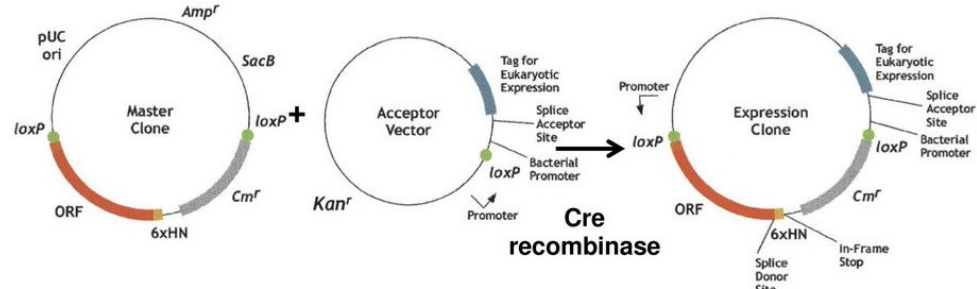
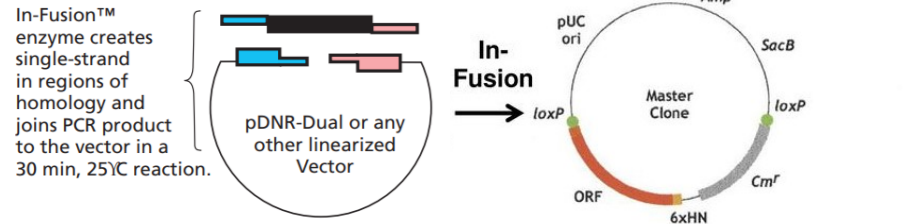
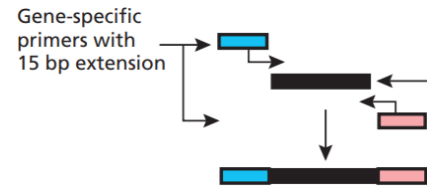

# Espressione di proteine ricombinanti per studi strutturali

## Inserimento nella cellula ospite:

Batteri

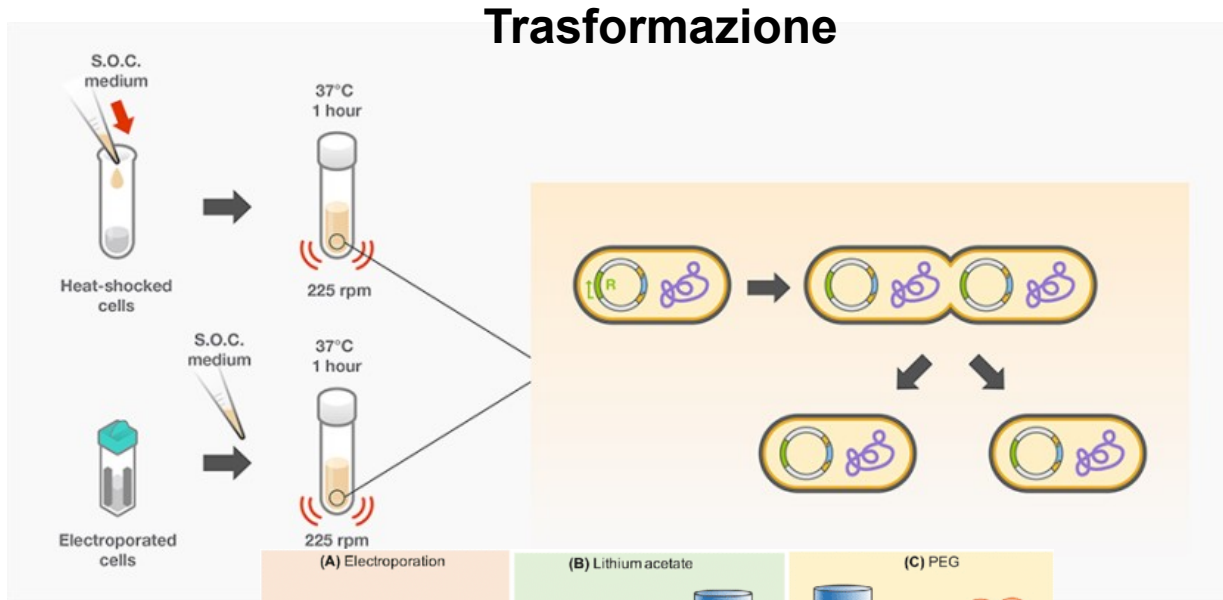

Lievito

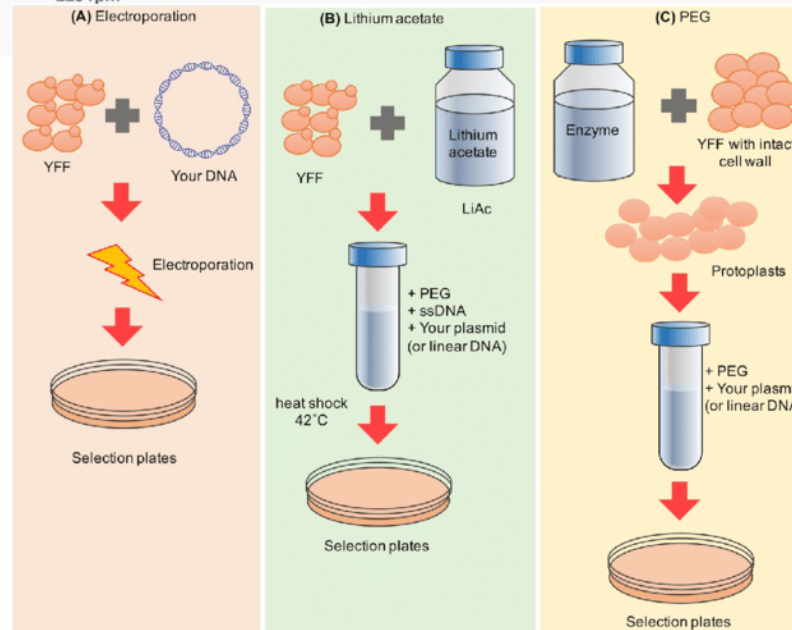

# Espressione di proteine ricombinanti per studi strutturali

## Inserimento nella cellula ospite:

### Cellule insetto/mammifero:

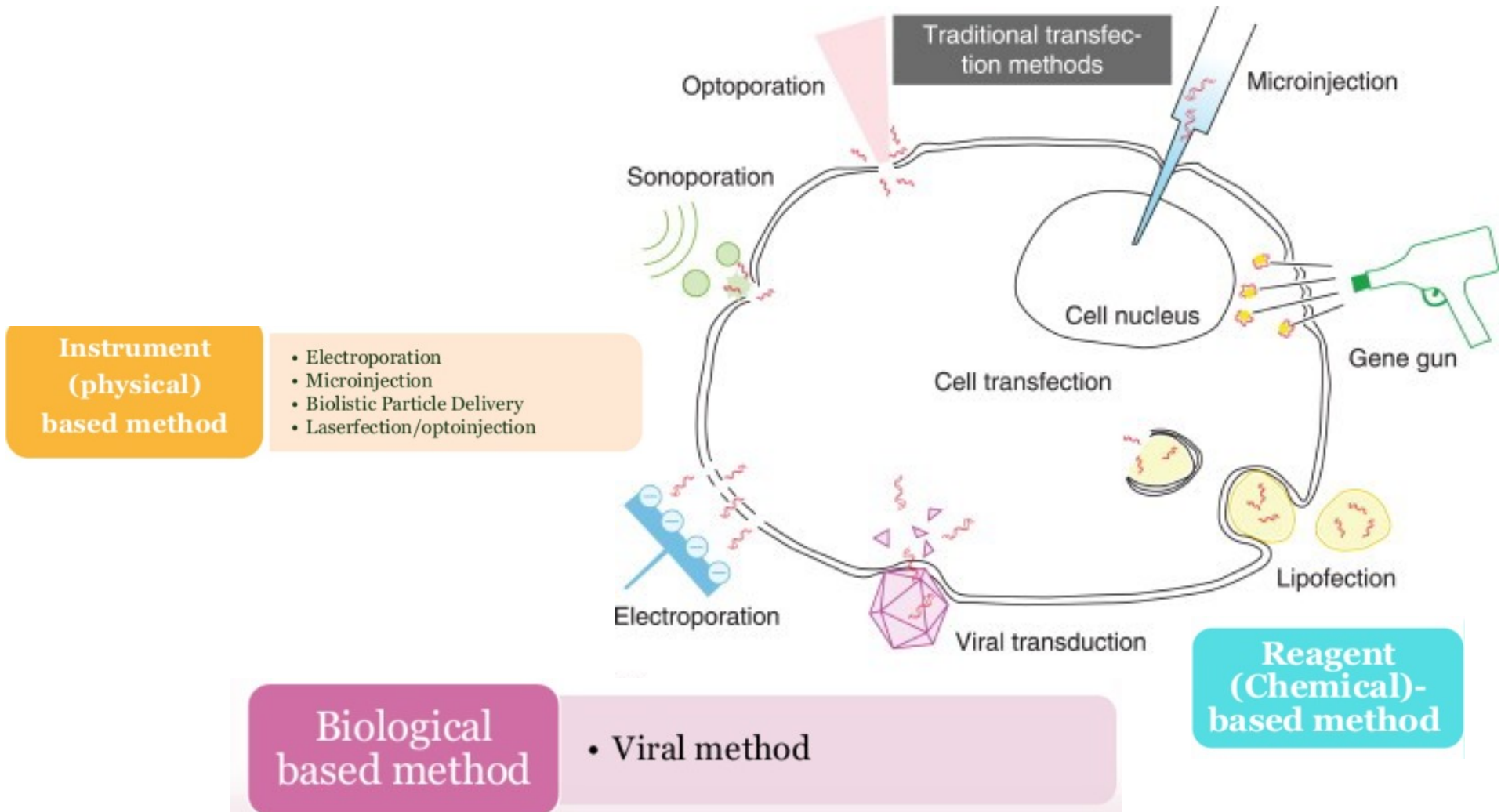



# Espressione di proteine ricombinanti per studi strutturali

## Inserimento nella cellula ospite:

### Cellule insetto/mammifero:

#### Trasfezione

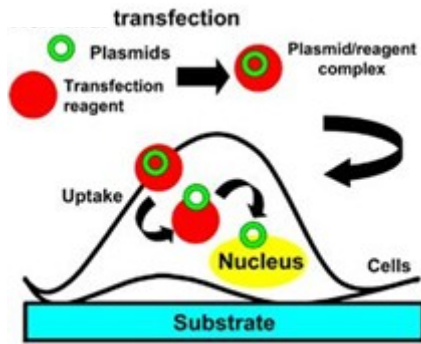

- Cationic Lipids : Liposome/Lipoplexes
- Calcium phosphate
- Cationic polymer
- DEAE-Dextran
- Magnet-mediated transfection
- Activated dendrimers

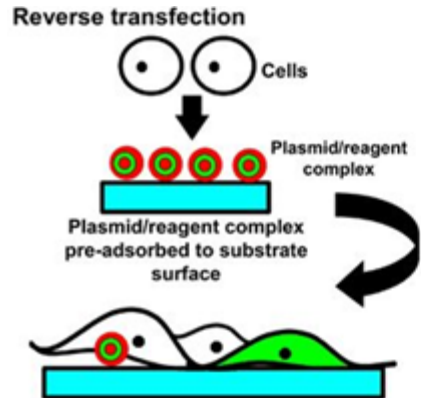
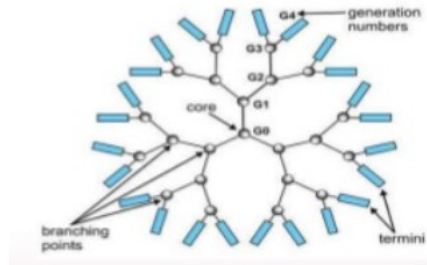

#### "Nano substrate"-induced gene delivery

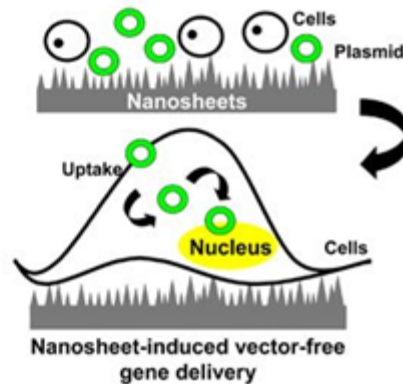

#### Trasduzione

##### Lentivirus

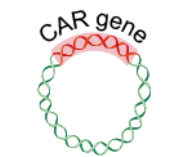

##### Retrovirus



##### Electroporation



Transfect packaging cells

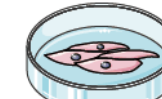
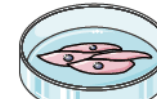

Collect virus particles

Collect virus particles

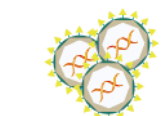
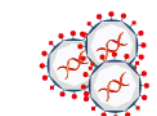

Transduce T cells

Transduce T cells



Transduce T cells



Espressione/purificazione di proteine ricombinanti per studi strutturali

### Small scale inducible expression:

To test/optimize different strains/ expression conditions (°T/[inducer]/media/time)

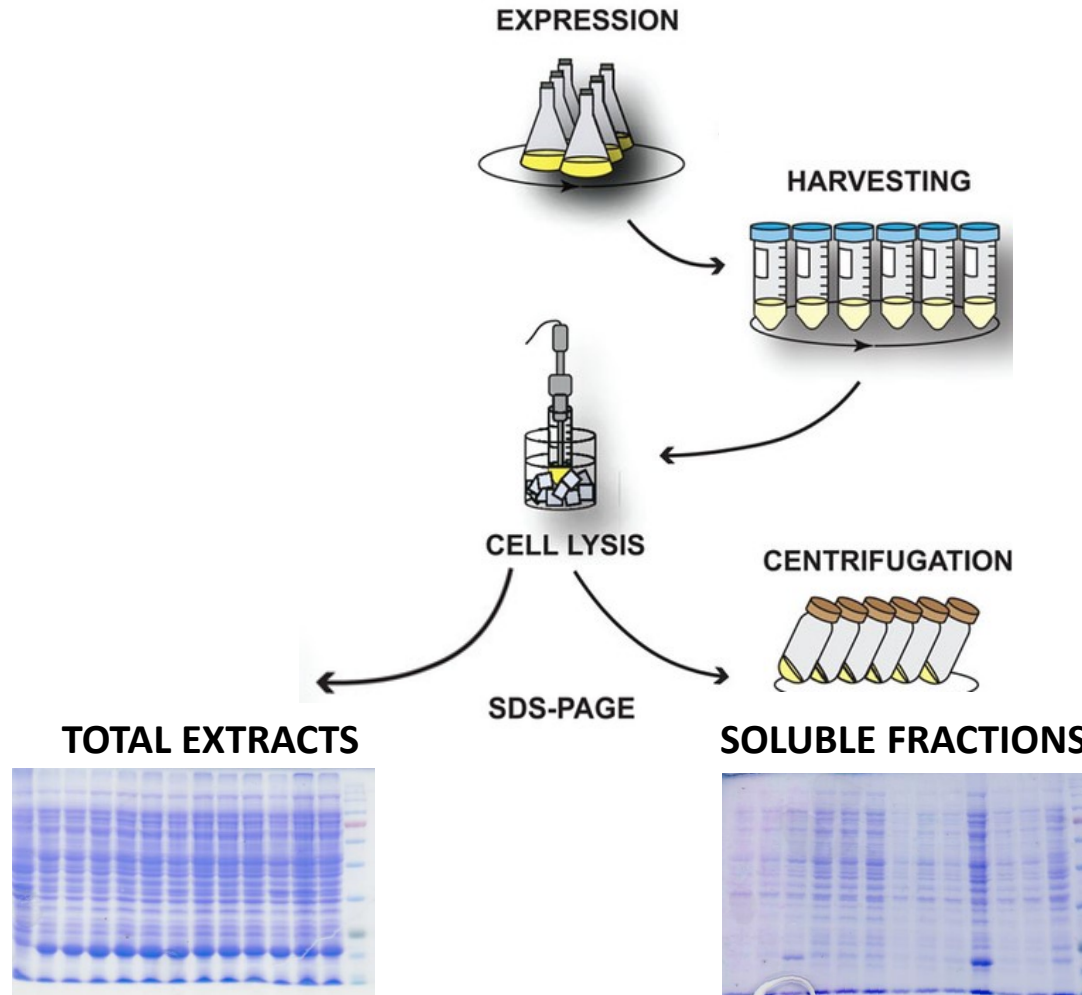

### Large scale expression:

To adjust optimized expression conditions to larger scales

# Espressione di proteine ricombinanti per studi strutturali

## expression flowchart

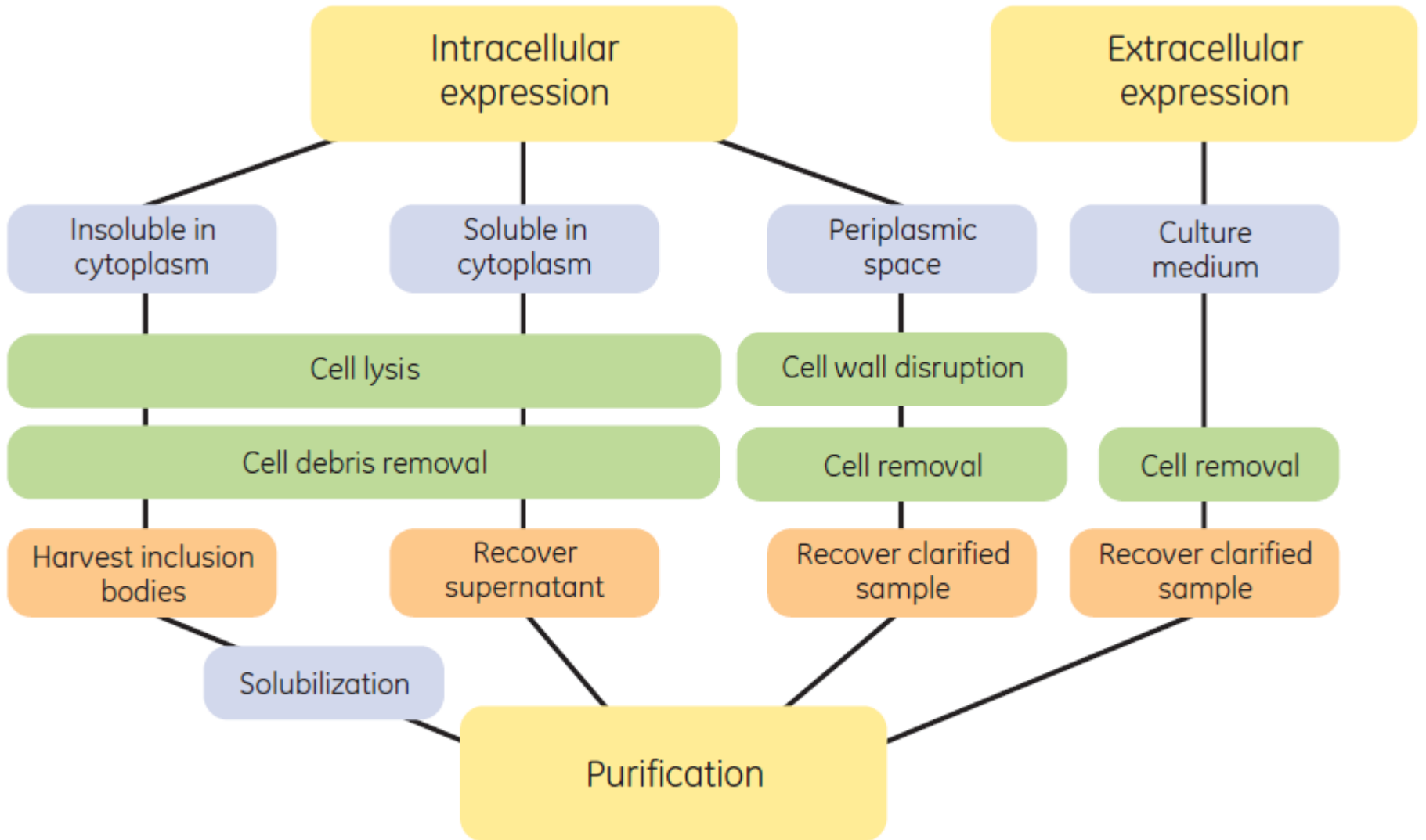

# Espressione di proteine ricombinanti per studi strutturali

## collection & lysis

### CENTRIFUGAZIONE

SURNATANTE per il recupero di proteine secrete

PELLET: **LISI CELLULARE** per recuperare proteine citoplasmatiche / di membrana o proteine in corpi di inclusione lisato (proteina target, insieme a proteine solubili dell'ospite, membrane e proteine di membrana, organelli, DNA, matrice citosolica della cellula)

**Cellule di insetto/MAMMIFERO:** soluzione ipotonica (Shock osmotico)

**Batteri e lieviti:** più difficile

Metodo enzimatico  
(lisozima)

Sonicazione  
(alta pressione localizzata)

French press & Microfluidizer  
(valvola stretta ad alta pressione)

Bead Mill  
(microsfere e agitazione ad alta frequenza)

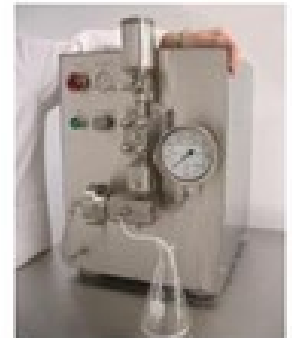

# Purificazione di proteine ricombinanti per studi strutturali

## **purificazione**

Mass spectrometry

Antigen for immunization

Functional studies

Structural studies

Therapeutic proteins

Purity

Moderate > 80%

High > 95-99%

Very high > 99%

Mass spectrometry

Functional studies

Antigen for immunization

Structural studies

Therapeutic proteins

Amount

pg

ng

$\mu$ g

mg

g

kg tonnes

# Purificazione di proteine ricombinanti per studi strutturali

## **purificazione**

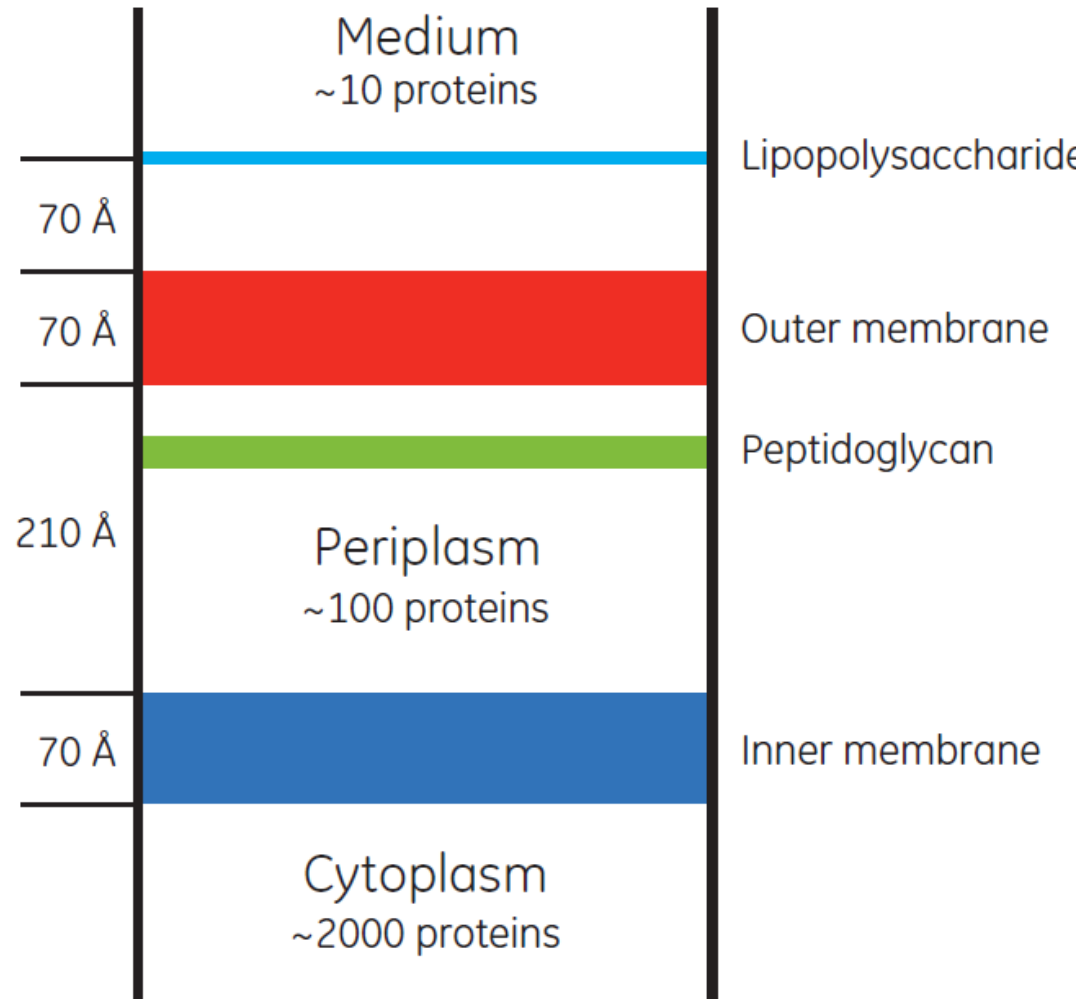

# Purificazione di proteine ricombinanti per studi strutturali

## evoluzione dei metodi di purificazione

**Table 1.** Some milestones in the history of protein purification

Precipitation	1789	Fourcroy
Crystalline ovalbumin	1889	Hofmeister
Chromatography	1903	Tswett*
Ultracentrifugation	1924	Svedberg
Moving boundary electrophoresis	1937	Tiselius
Ion exchange chromatography	1940s	The Manhattan Project
Two-phase partitioning	1955	Albertsson (1)
Size-exclusion chromatography (gel filtration) <sup>†</sup>	1955, 1959	Lindqvist and Storgårds (2), Porath and Flodin (3), Ingelman
Hydroxyapatite chromatography	1956	Tiselius, et al. (4)
Sephadex™ (gel filtration medium)	1959	Pharmacia (now GE Healthcare)
Polyacrylamide gel electrophoresis	1959	Raymond and Weintraub (5)
Isoelectric focusing <sup>‡</sup>	1959	Kolin (6)
High-performance liquid chromatography (HPLC) <sup>§</sup>	1941; 1966	Martin and Synge (7)
Sepharose™	1967	Pharmacia (now GE Healthcare)
SDS-PAGE	1967	Shapiro, et al. (8)
Affinity-ligand coupling chemistry for affinity chromatography <sup>¶</sup>	1967	Axén, et al. (9)
Affinity chromatography	1968	Cuatrecasas, et al. (10)
Reversed-phase chromatography	1970s	Kirkland (11); Molnar and Horvath (12)
Protein A adsorbent for IgG purification	1972	Hjelm, et al. (13); Kronwall (14)
Hydrophobic interaction chromatography	1973	Porath (15); Hjertén (16)
Two-dimensional chromatography	1975	O'Farrel (17)
Immobilized metal ion affinity chromatography	1975	Porath, et al. (18)
Chromatofocusing	1977**	Sluyterman and Wijdenes (19)
Capillary electrophoresis	1981 <sup>††</sup>	Jorgenson and Lukacs (20)
Fast Protein Liquid Chromatography	1982	Pharmacia (now GE Healthcare)
Histidine affinity tagging	1988 <sup>‡‡</sup>	Smith et al. (21), Hochuli et al. (22)
ÅKTA™ design	1996	Pharmacia Biotech (now GE Healthcare)

# Purificazione di proteine ricombinanti per studi strutturali

## strategie di purificazione

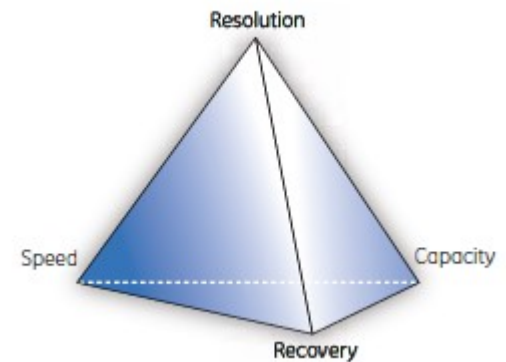
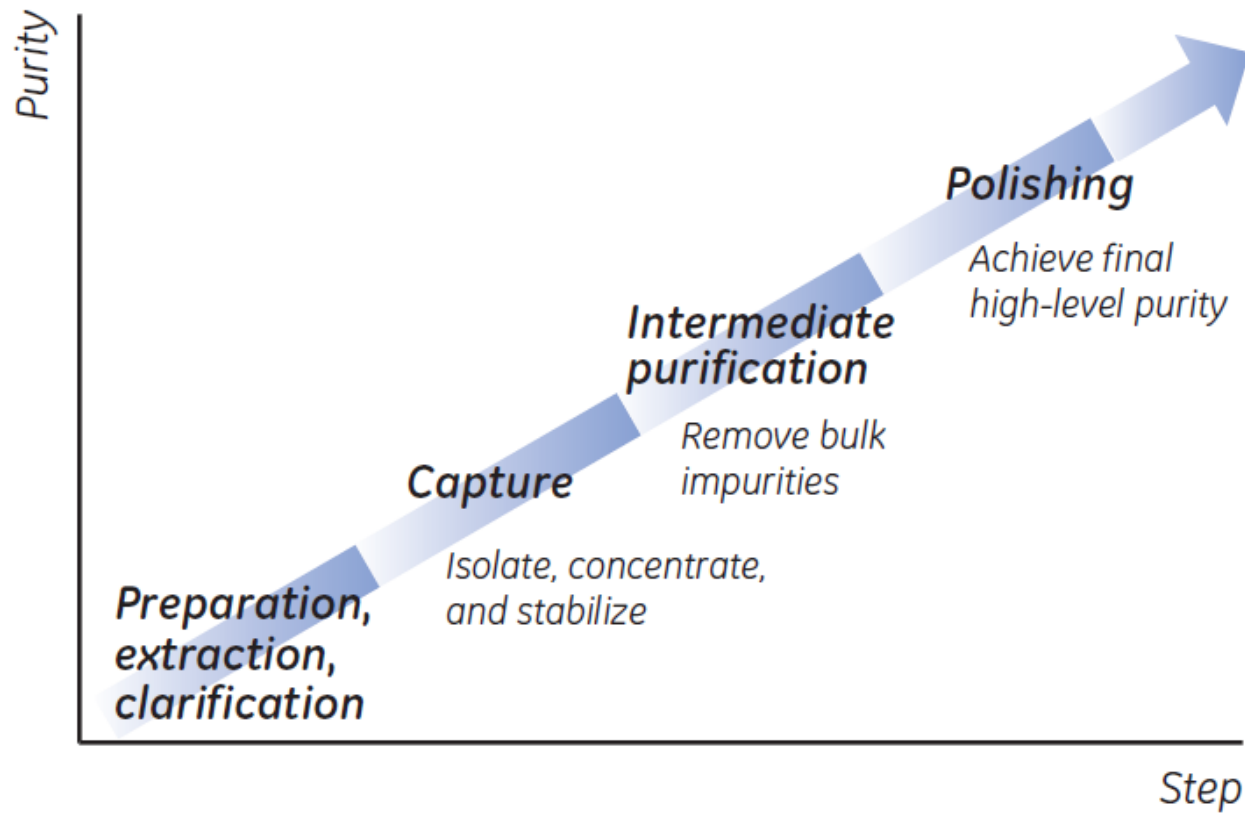



# Purificazione di proteine ricombinanti per studi strutturali

## strategie di purificazione: cattura

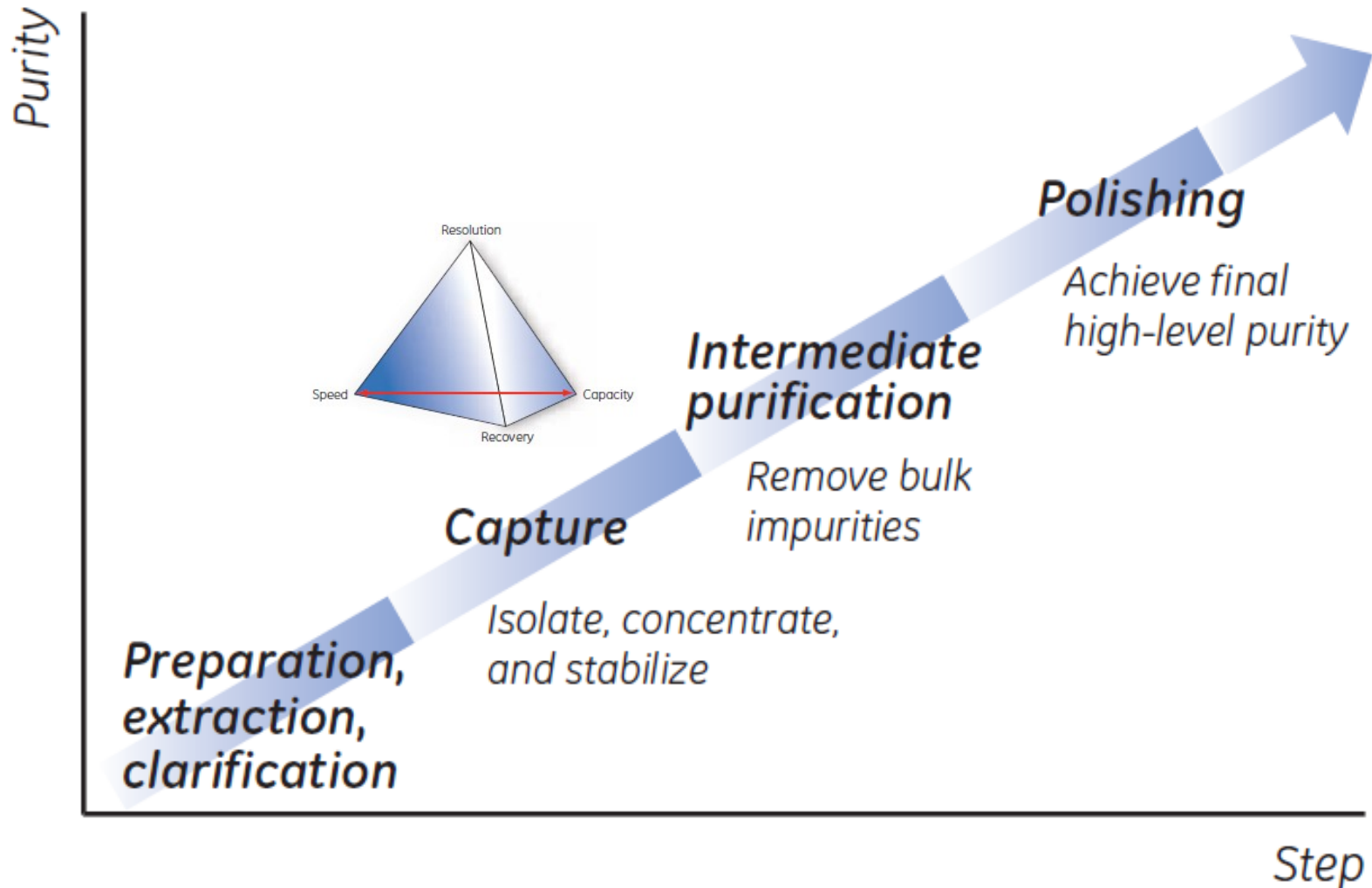

# Purificazione di proteine ricombinanti per studi strutturali

## strategie di purificazione: purificazione intermedia

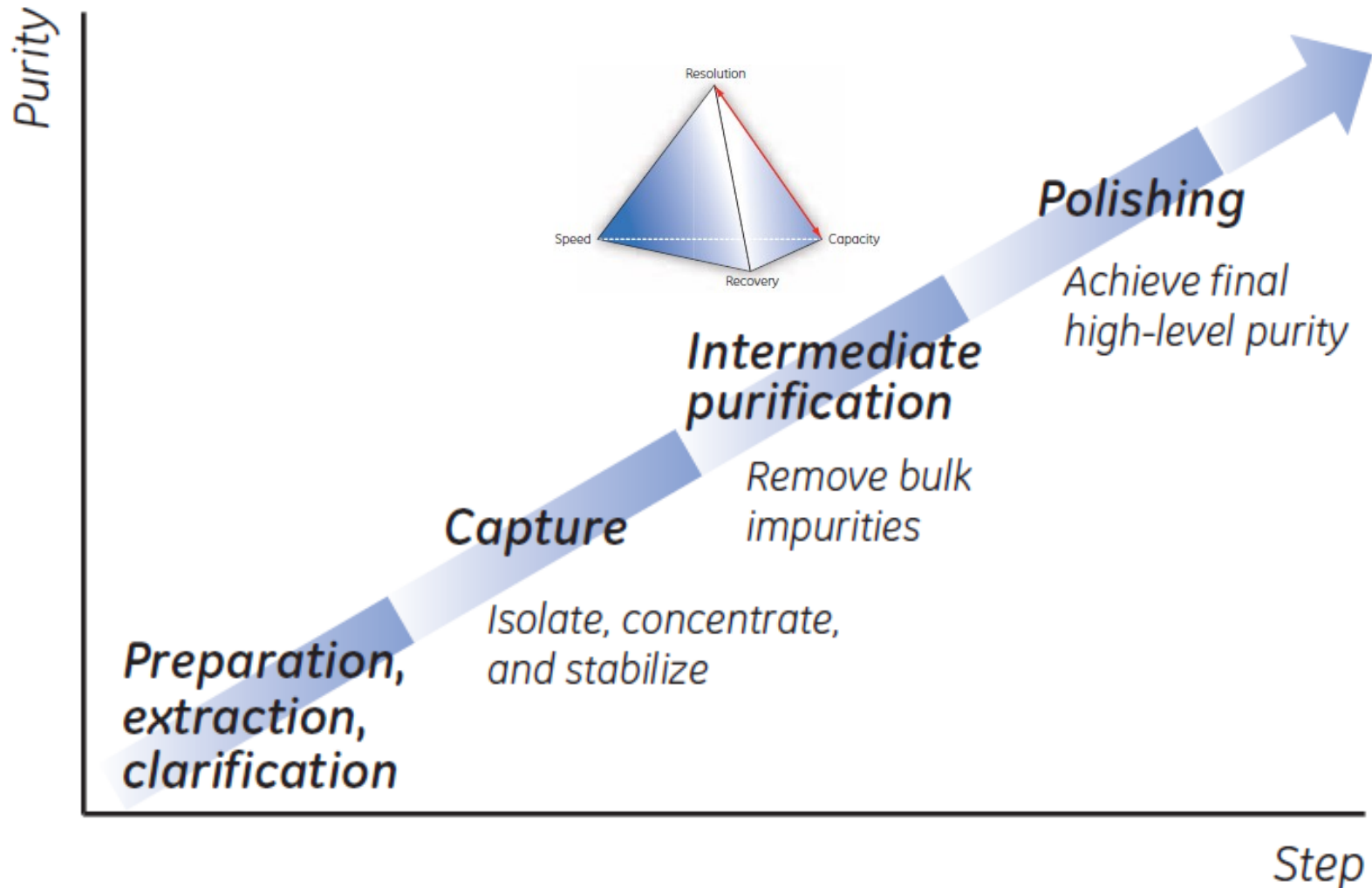

# Purificazione di proteine ricombinanti per studi strutturali

## strategie di purificazione: polishing

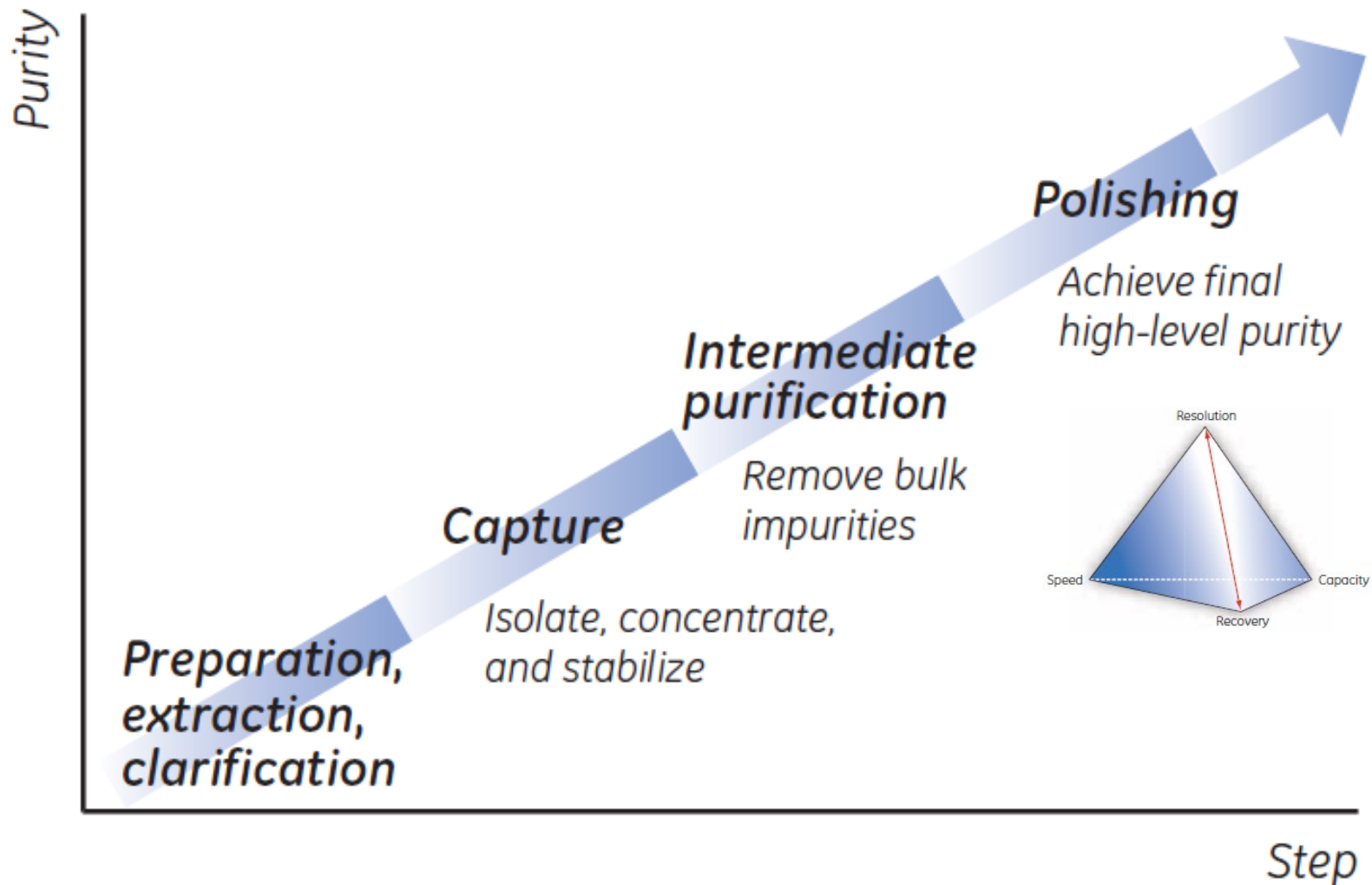

# Purificazione di proteine ricombinanti per studi strutturali

## Precipitazione frazionata:

separazione sulla base della solubilità (effetto del salting out)

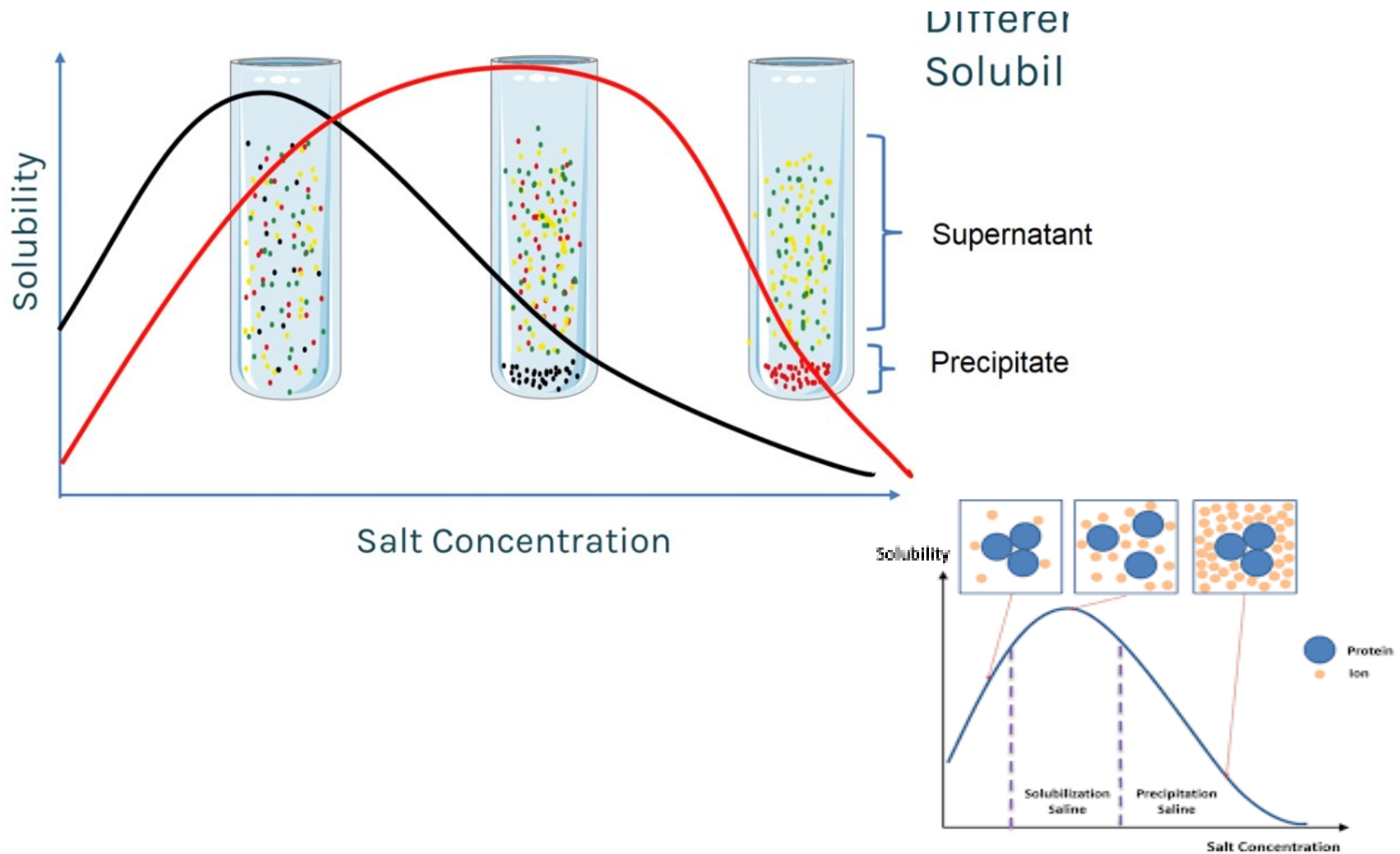

# Purificazione di proteine ricombinanti per studi strutturali

## Precipitazione frazionata

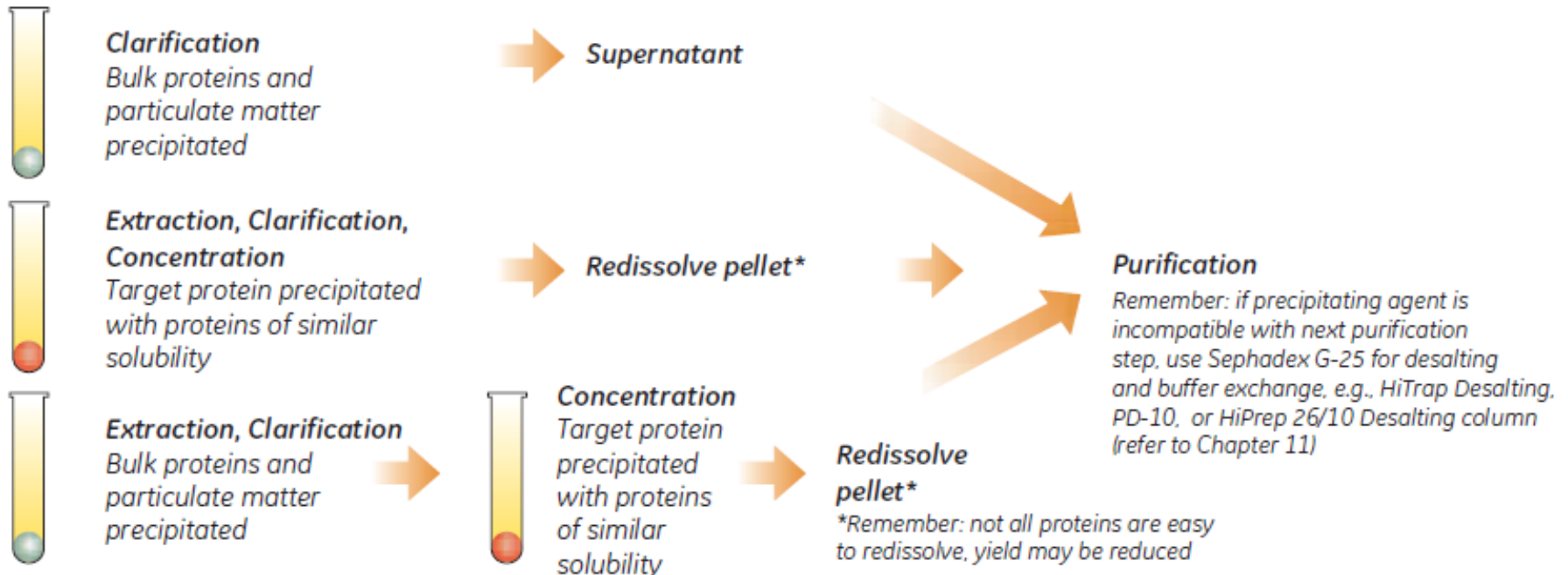

# Purificazione di proteine ricombinanti per studi strutturali

## Precipitazione frazionata

Precipitation agent	Typical conditions	Sample type	Comment
Ammonium sulfate	As described later in this chapter.	> 1 mg/ml proteins, especially immunoglobulins.	Stabilizes proteins, no denaturation. Supernatant can go directly to HIC. Helps to reduce lipid content.
Dextran sulfate	Add 0.04 ml of 10% dextran sulfate and 1 ml of 1 M CaCl <sub>2</sub> per ml of sample, mix 15 min, centrifuge at 10 000 × g, discard pellet.	Samples with high levels of lipoproteins, e.g., ascites.	Precipitates lipoproteins.
Polyvinylpyrrolidone	Add 3% (w/v), stir 4 h, centrifuge at 17 000 × g, discard pellet.	Samples with high levels of lipoprotein, e.g., ascites.	Alternative to dextran sulfate.
Polyethylene glycol (PEG, M <sub>r</sub> > 4000)	Up to 20% (w/v).	Plasma proteins.	No denaturation, supernatant goes directly to IEX or AC. Complete removal of PEG may be difficult. Stabilizes proteins.
Acetone (cold)	Up to 80% (v/v) at 0°C. Collect pellet after centrifugation at full speed in chilled microcentrifuge.	Useful for peptide precipitation or concentration of sample for electrophoresis.	May denature protein irreversibly.
Polyethyleneimine	0.1% (w/v).		Precipitates aggregated nucleoproteins.
Protamine sulfate	1% (w/v).		Precipitates aggregated nucleoproteins.
Streptomycin sulfate	1% (w/v).		Precipitates nucleic acids.
Caprylic acid	1:15 (w/w).	Antibody concentration should be > 1 mg/ml.	Precipitates bulk of proteins from sera or ascites, leaving immunoglobulins in solution.

# Purificazione di proteine ricombinanti per studi strutturali

## Metodi cromatografici:

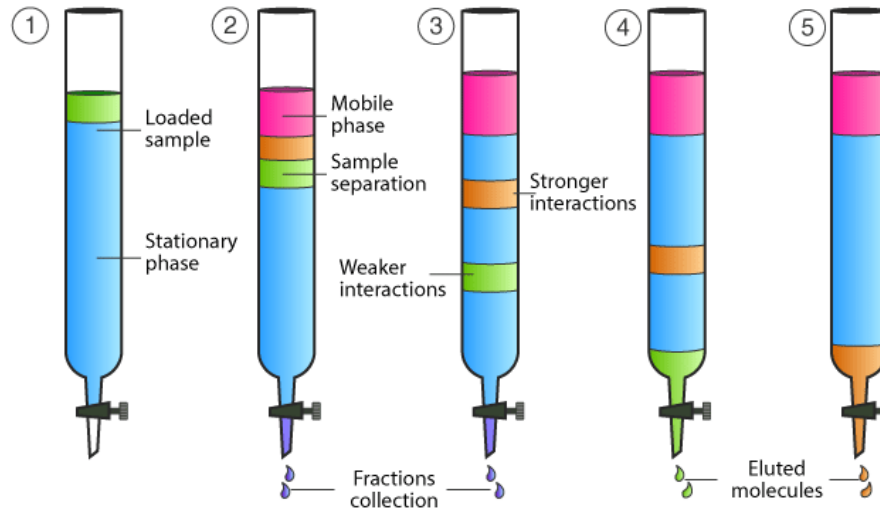

### IN BATCH



### CON FPLC (Fast Protein Liquid Chromatography)

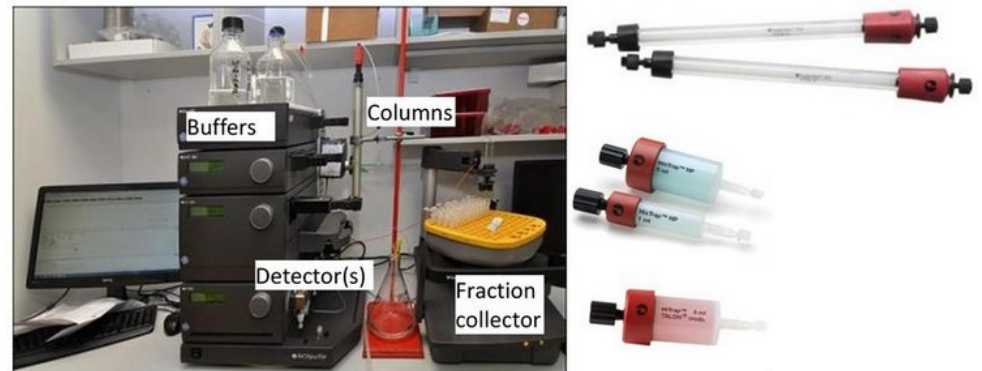



# Purificazione di proteine ricombinanti per studi strutturali

## Metodi cromatografici:



Gel filtration

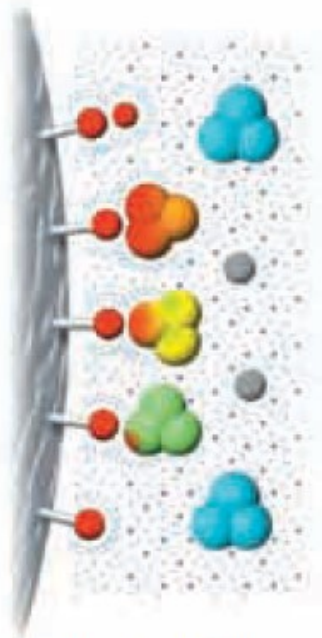

Hydrophobic interaction

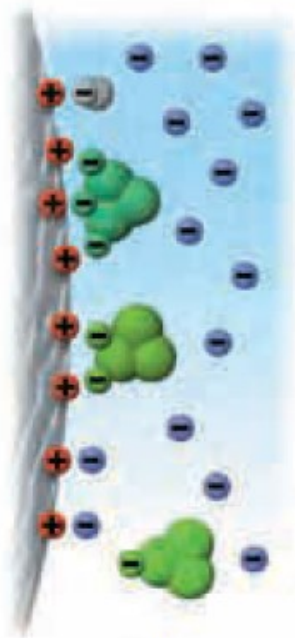

Ion exchange



Affinity

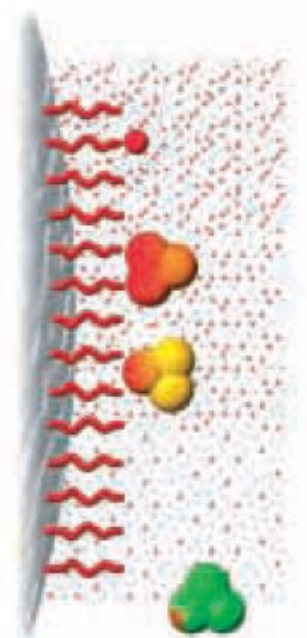

Reversed phase

# Purificazione di proteine ricombinanti per studi strutturali

## Metodi cromatografici

### SEC

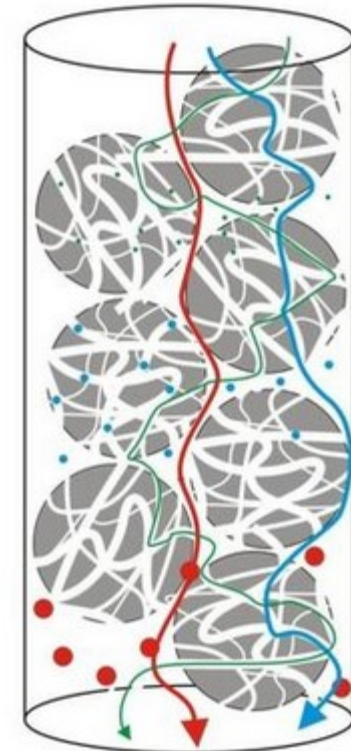
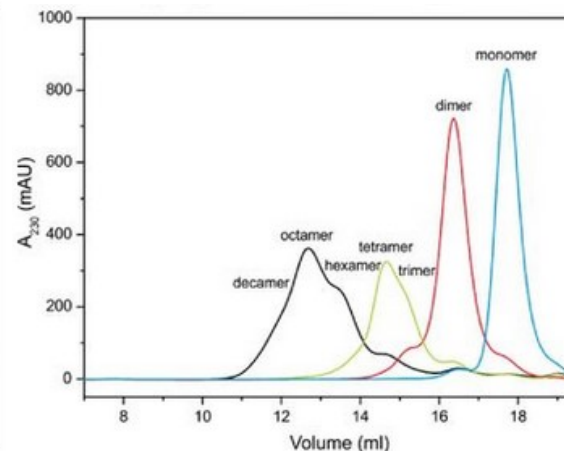
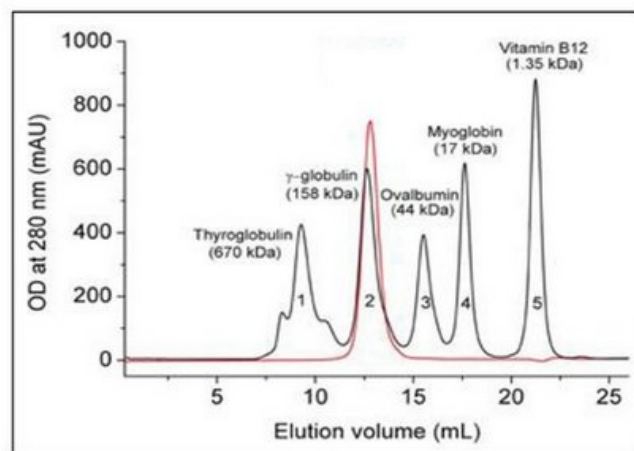
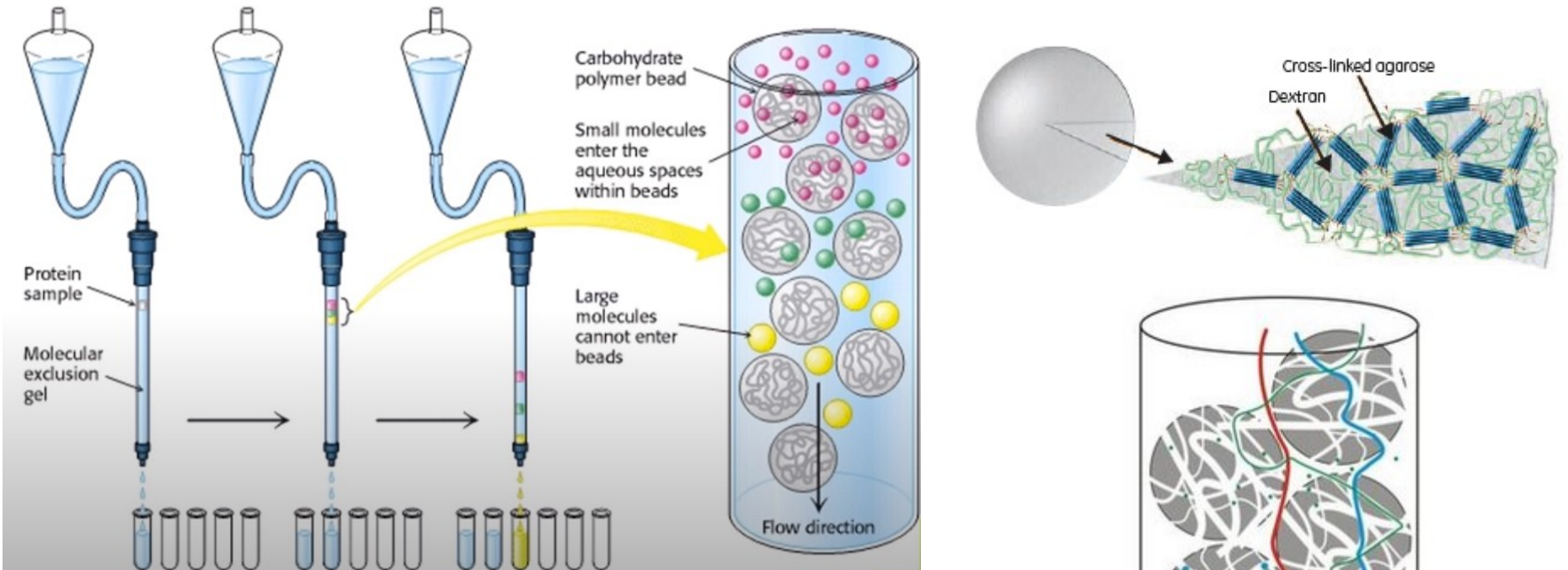

# Purificazione di proteine ricombinanti per studi strutturali

## Metodi cromatografici

### SEC

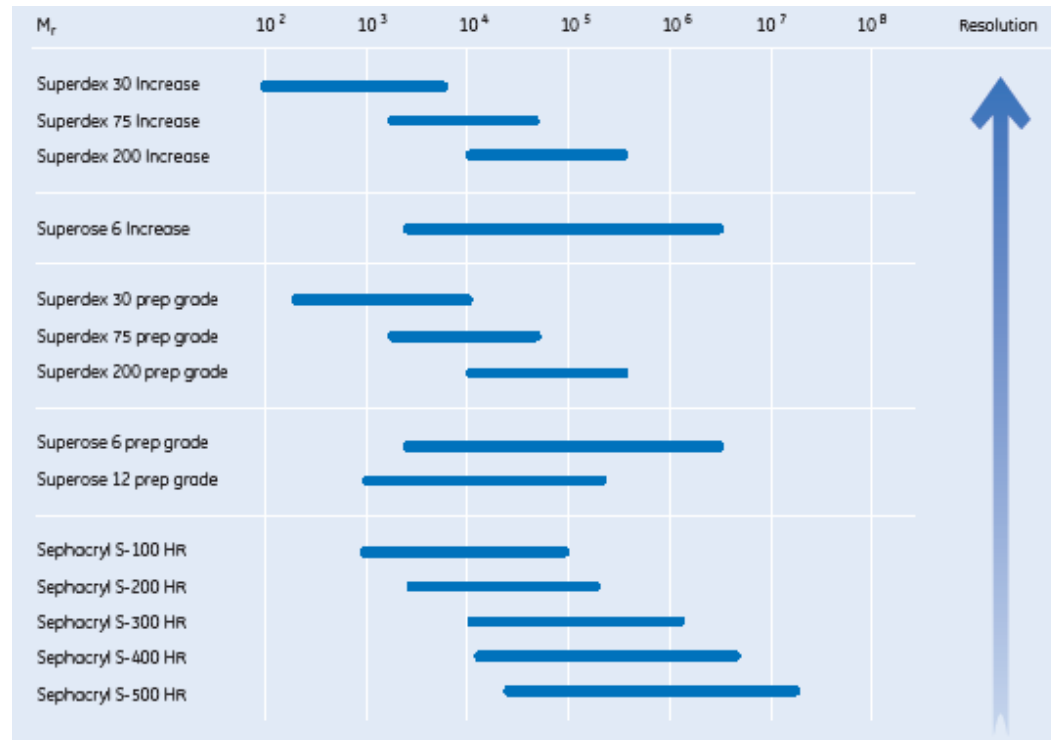

Product	Efficiency <sup>1</sup>	Operational <sup>2</sup>	Cleaning-in-place (CIP) <sup>3</sup>	Particle size, d <sub>50v</sub> (μm) <sup>4</sup>
Superdex 30 Increase	> 43 000	3 to 12	1 to 14	~ 9
Superdex 75 Increase	> 43 000	3 to 12	1 to 14	~ 9
Superdex 200 Increase	> 48 000	3 to 12	1 to 14	~ 8.6
Superdex 30 prep grade	≥ 13 000	3 to 12	1 to 14	~ 34
Superdex 75 prep grade	≥ 13 000	3 to 12	1 to 14	~ 34
Superdex 200 prep grade	≥ 13 000	3 to 12	1 to 14	~ 34

# Purificazione di proteine ricombinanti per studi strutturali

## Metodi cromatografici

### IEX

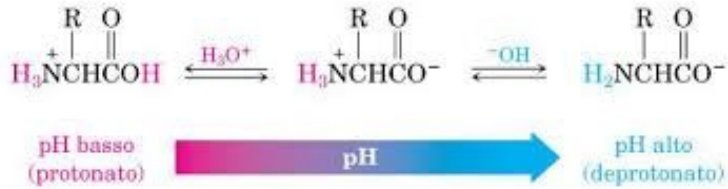

Punto isoelettrico  
(zwitterione neutro)

(pI 5.5-7.5)

**CATIONICO**

**ANIONICO**

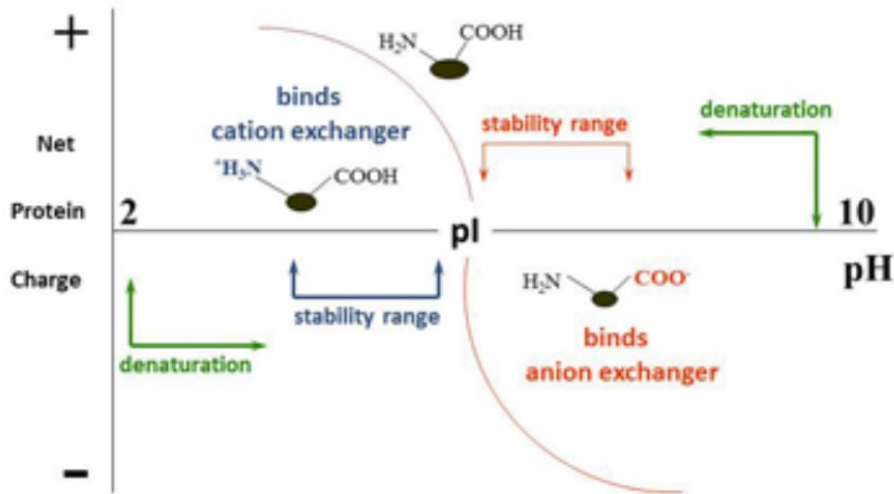

Tertiary amines → Strong anion exchangers  
Secondary amines → Weak anion exchangers

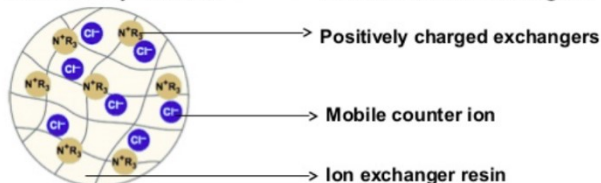

Sulphonic acid → Strong cation exchangers  
Carboxylic acid → Weak cation exchangers

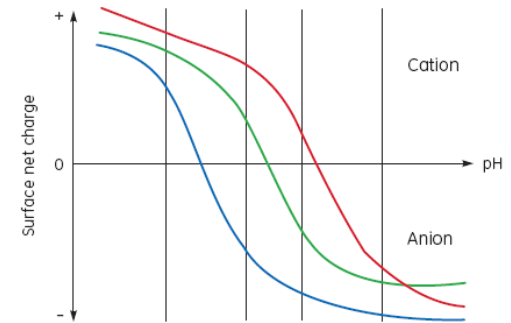
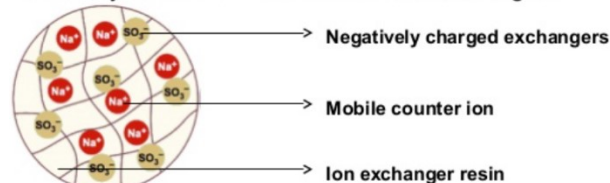

Resin	Functional group	Weak or Strong	Functional pH Range
DEAE	diethylaminoethyl [-N <sup>+</sup> (C <sub>2</sub> H <sub>5</sub> ) <sub>2</sub> H <sup>+</sup> ]	weak anion	pH 2 - 9
ANX	diethylaminopropyl [-N <sup>+</sup> (C <sub>2</sub> H <sub>5</sub> ) <sub>2</sub> H <sup>+</sup> ]	weak anion	pH 2 - 9
Q	quarternary amine [-N <sup>+</sup> (CH <sub>3</sub> ) <sub>3</sub> ]	strong anion	pH 1 - 14
CM	carboxymethyl [-O-CH <sub>2</sub> COO <sup>-</sup> ]	weak cation	pH 5 - 10
S	methyl sulfonate [O-CH <sub>2</sub> -CHOH-CH <sub>2</sub> -O-CH <sub>2</sub> -CHOH-CH <sub>2</sub> -SO <sub>3</sub> <sup>-</sup> ]	strong cation	pH 2 - 12
SP	sulphonyl group [-CH <sub>2</sub> -CH <sub>2</sub> -CH <sub>2</sub> SO <sub>3</sub> <sup>-</sup> ]	strong cation	pH 2 - 14

- selettività diversa
- capacità varia con il pH per i deboli

# Purificazione di proteine ricombinanti per studi strutturali

## Metodi cromatografici

### IEX: fasi della purificazione

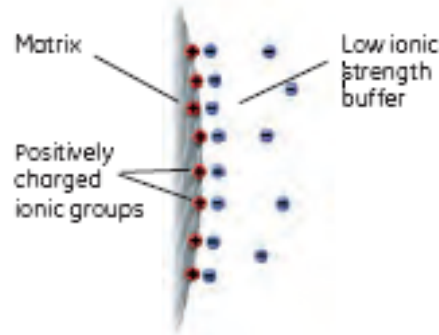

IEX medium equilibrated with start buffer.

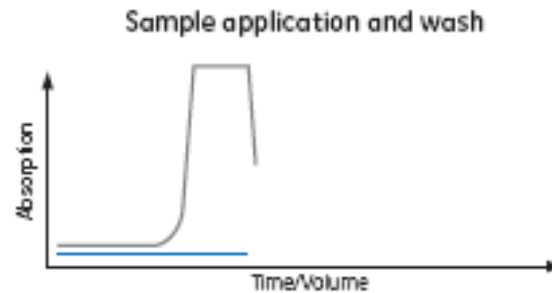
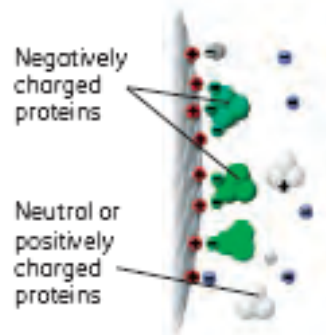

Oppositely charged proteins bind to ionic groups of the IEX medium, becoming concentrated on the column. Uncharged proteins, or those with the same charge as the ionic groups, elute during sample application or just after, during the wash with start buffer.

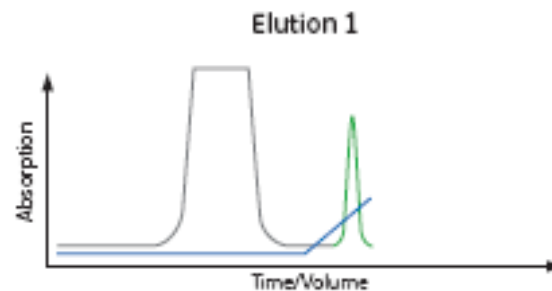
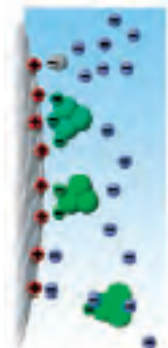

Increasing ionic strength [using a gradient] displaces bound proteins as ions in the buffer compete for binding sites.

# Purificazione di proteine ricombinanti per studi strutturali

## Metodi cromatografici

### IEX: fasi della purificazione

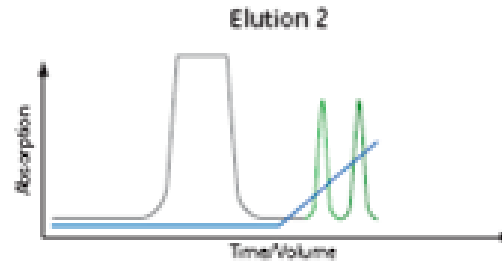

Further increases in ionic strength displace proteins that are more highly charged (more tightly bound)

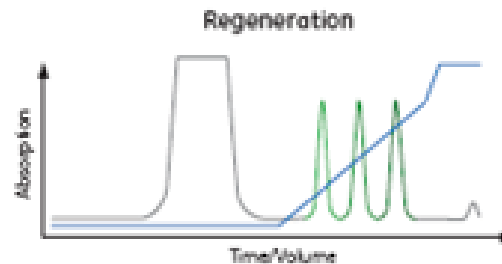
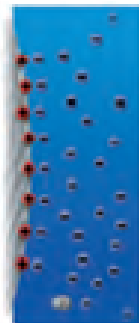
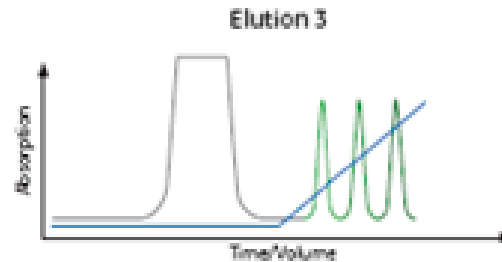
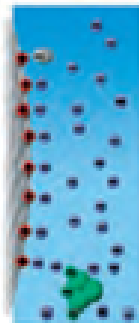

Final high ionic strength wash removes any ionically bound proteins before re-equilibration



# Purificazione di proteine ricombinanti per studi strutturali

## Metodi cromatografici

### IEX: dimensioni delle componenti di matrice

Rapid exchange of counter-ions, typically Na<sup>+</sup> or Cl<sup>-</sup>, and solute molecules

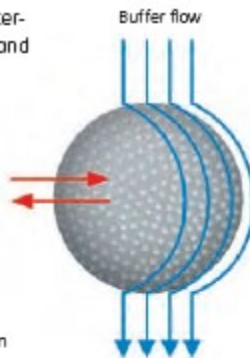

Small bead size  
Uniform pore size distribution

	Form	Mean particle size (µm)
MiniBeads™	Polystyrene/divinyl benzene	3
MonoBeads™	Polystyrene/divinyl benzene	10
SOURCE 15	Polystyrene/divinyl benzene	15
SOURCE 30	Polystyrene/divinyl benzene	30
Sepharose High Performance	Agarose 6%	34
Sepharose Fast Flow	Agarose 6%	90
Sepharose 4 Fast Flow	Agarose 4%	90
Sepharose XL	Agarose 6%, dextran chains coupled to agarose	90
Sepharose Big Beads	Agarose 6%	200
Capto™ Impres	High-flow agarose	40
Capto ImpAct	High-flow agarose	50
Capto	High-flow agarose	90

Even buffer flow distribution  
Uniform packing  
Narrow particle size distribution

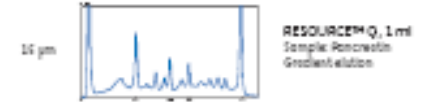
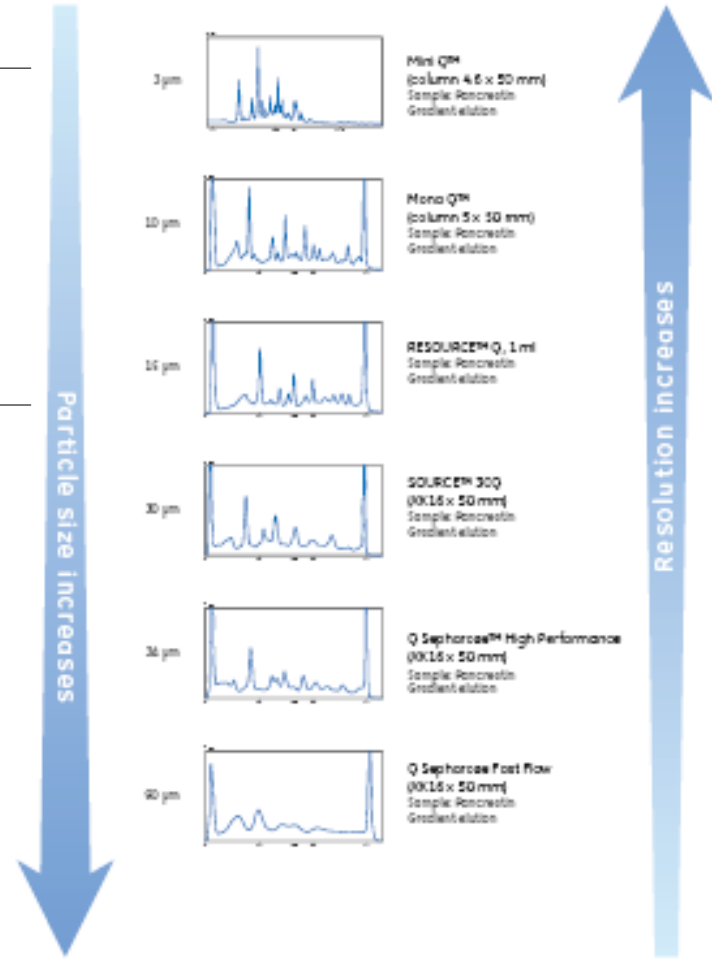
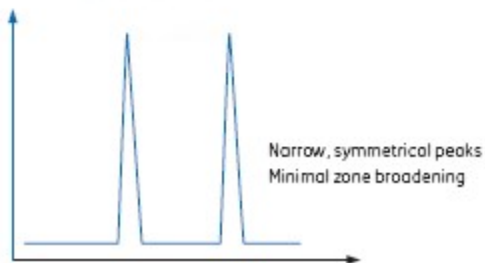



# Purificazione di proteine ricombinanti per studi strutturali

## Metodi cromatografici

### IEX: selettività vs efficienza

Most acidic pH: all three proteins are below their  $pI$ , positively charged, and bind only to a cation exchanger. Proteins are eluted in the order of their net charge.

Most alkaline pH: all three proteins are above their  $pI$ , negatively charged, and bind only to the anion exchanger. Proteins are eluted in the order of their net charge.

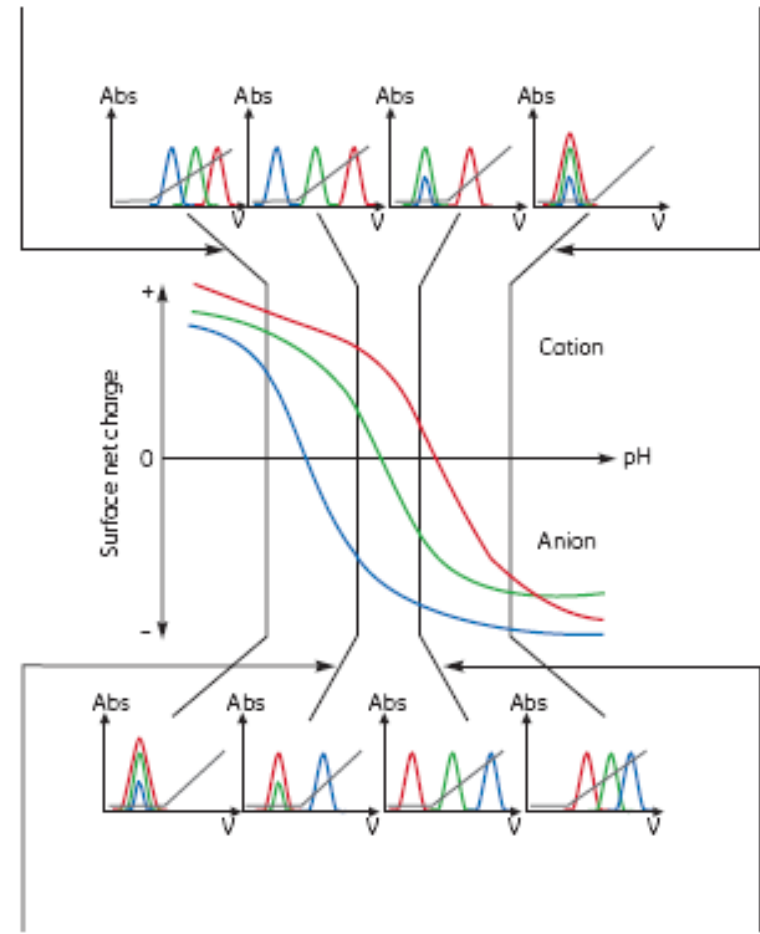
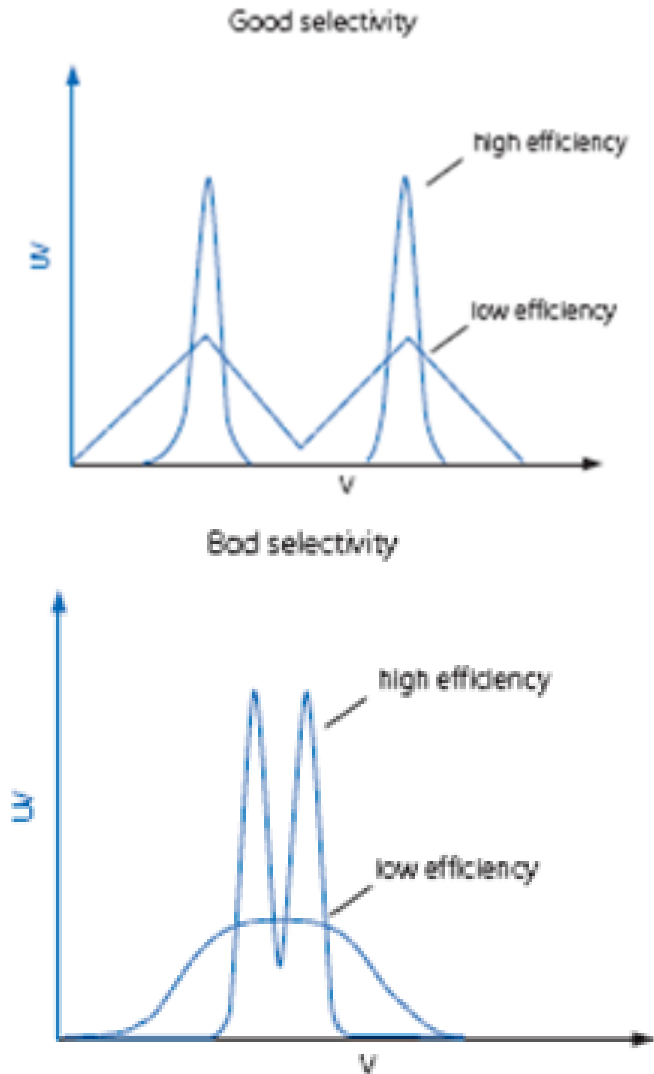

Less acidic pH: blue protein is above its  $pI$ , negatively charged, other proteins are still positively charged. Blue protein binds to an anion exchanger and can be separated from the other proteins which wash through. Alternatively, red and green proteins can be separated on a cation exchanger and the blue protein washes through.

Less alkali pH: red protein below its  $pI$ , positively charged. Red protein binds to cation exchanger and can be separated from the other proteins which wash through. Alternatively, blue and green proteins can be separated on an anion exchanger and the red protein washes through.

# Purificazione di proteine ricombinanti per studi strutturali

## Metodi cromatografici

### IEX: tipi di eluizione

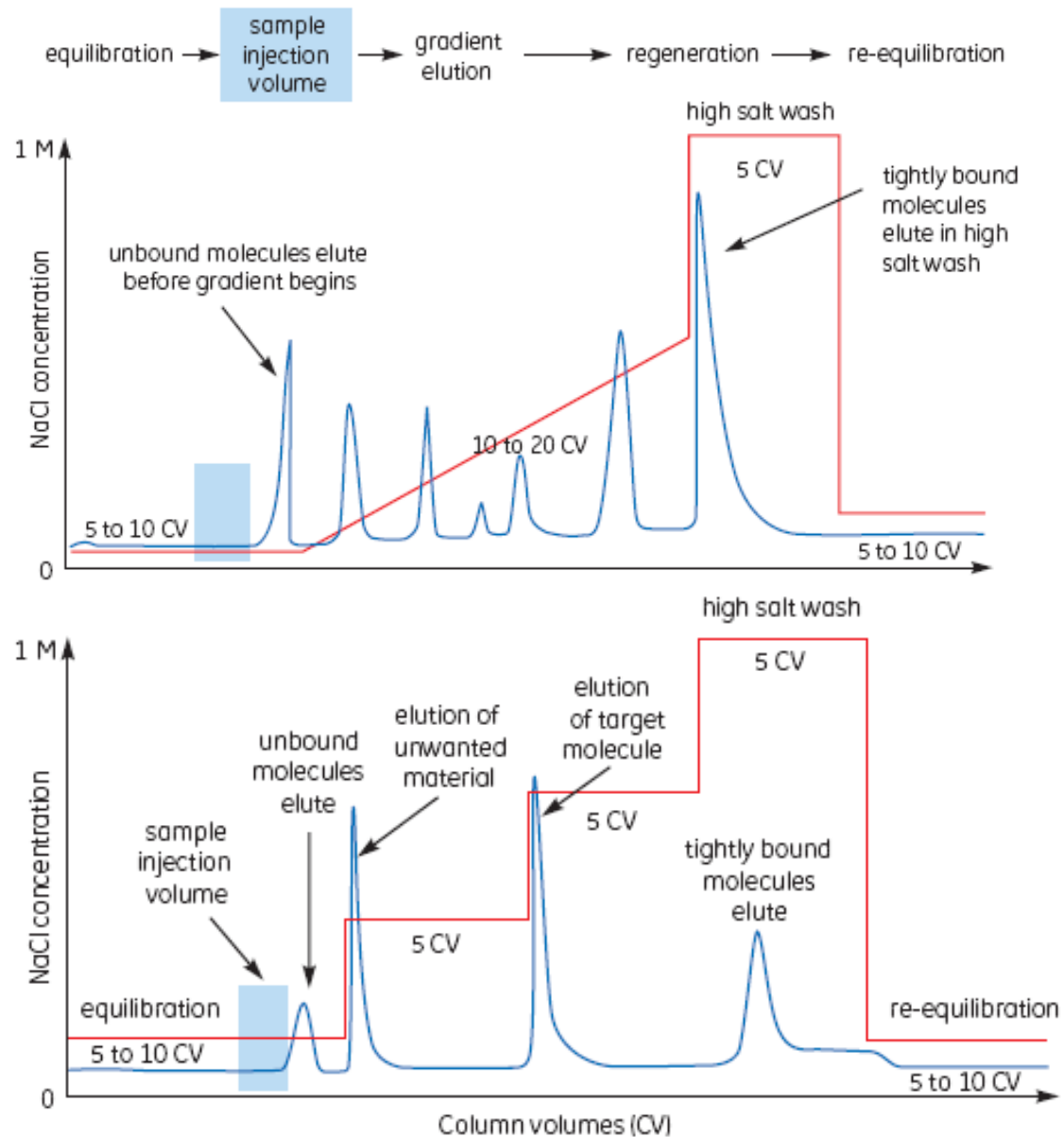

# Purificazione di proteine ricombinanti per studi strutturali

## Metodi cromatografici:

### IEX: CAPTURE

#### Capture

Isolate, concentrate, and stabilize target protein(s)  
Sample conditions:  
clarified or nonclarified

Easy scale-up, Broad choice of selectivity, including alternatives to Q or S IEX media  
Sepharose Fast Flow (Q, SP, DEAE, CM, ANX)

Try weak ion exchangers such as DEAE, CM, or ANX if the selectivity of Q or S is unsatisfactory.

High volume throughput and high capacity, Easy scale-up  
Capto (Q, S, DEAE, adhere, MMC)

Use high bed heights for increased productivity.  
Use Capto MMC for high salt feed.

High binding capacity for selected proteins, Easy scale-up  
Sepharose XL (Q or SP)

Use for capture with high binding capacity/rapid separation of proteins from clarified samples

Large scale, viscous samples  
Sepharose Big Beads (Q or SP)

Use with step elution.

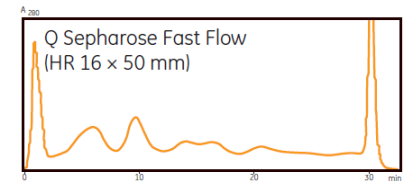

Sample:  
Pancreatin  
Gradient elution

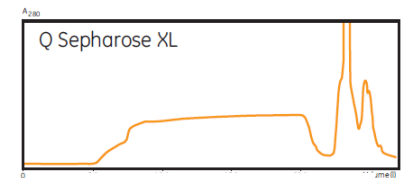

Sample:  
Recombinant  $\alpha$ -amylase  
Pilot scale:  
Gradient elution begins after 20 l

R  
I  
S  
O  
L  
U  
Z  
I  
O  
N  
E

# Purificazione di proteine ricombinanti per studi strutturali

## Metodi cromatografici:

### IEX: INTERMEDIATE PURIFICATION

#### Intermediate purification

Remove bulk impurities  
Sample condition:  
partially purified

High resolution  
Easy scale-up  
Sephacrose High Performance (Q or SP)

Use HiTrap columns  
prepacked with  
Sephacrose High  
Performance, Sepharose  
XL and Sepharose Fast  
Flow for media selection  
and pH scouting.

High resolution and throughput  
Flexibility of process design  
Capto ImpRes (Q or SP)  
Capto S ImpAct

Use Capto ImpRes and  
Capto S ImpAct for  
increased productivity in  
large-scale production

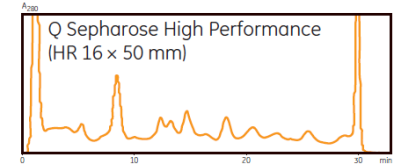

Sample:  
Pancreatin  
Gradient elution

R  
I  
S  
O  
L  
U  
Z  
I  
O  
N  
E

# Purificazione di proteine ricombinanti per studi strutturali

## Metodi cromatografici:

### IEX: POLISHING

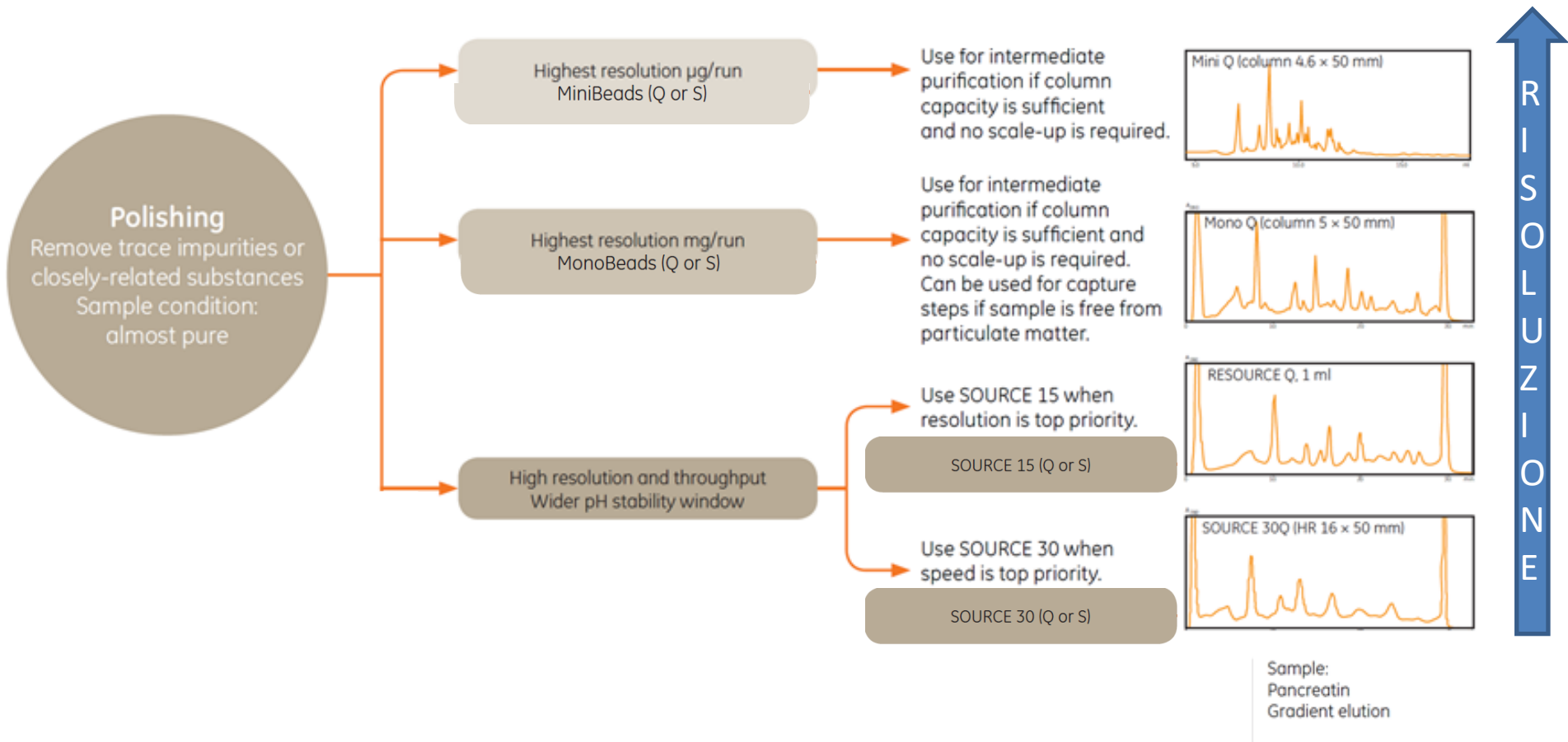

# Purificazione di proteine ricombinanti per studi strutturali

## Metodi cromatografici:

### HIC

Cytochrome c

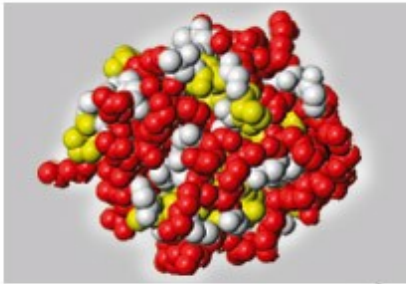

RNase A

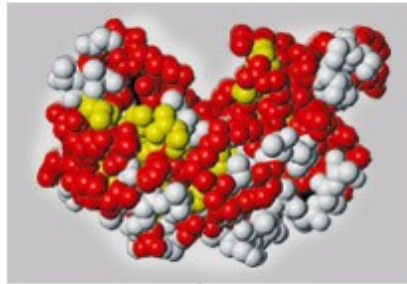

Lysozyme

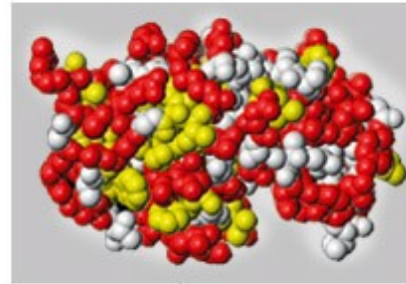

$\alpha$ -chymotrypsin

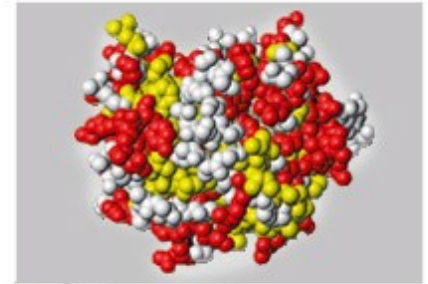

Yellow :  
hydrophobic residues

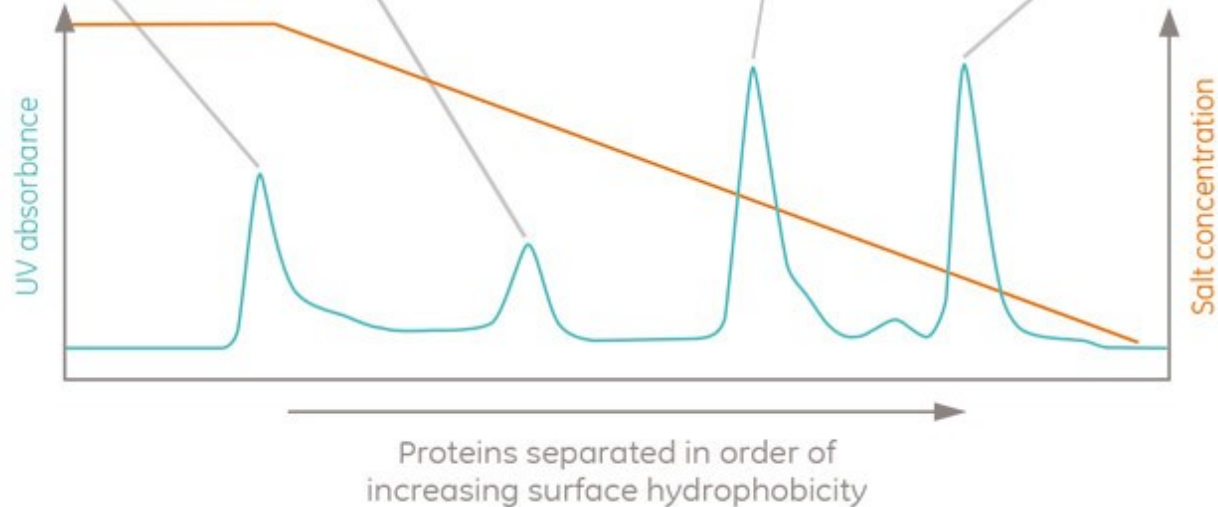



# Purificazione di proteine ricombinanti per studi strutturali

## Metodi cromatografici:

### HIC

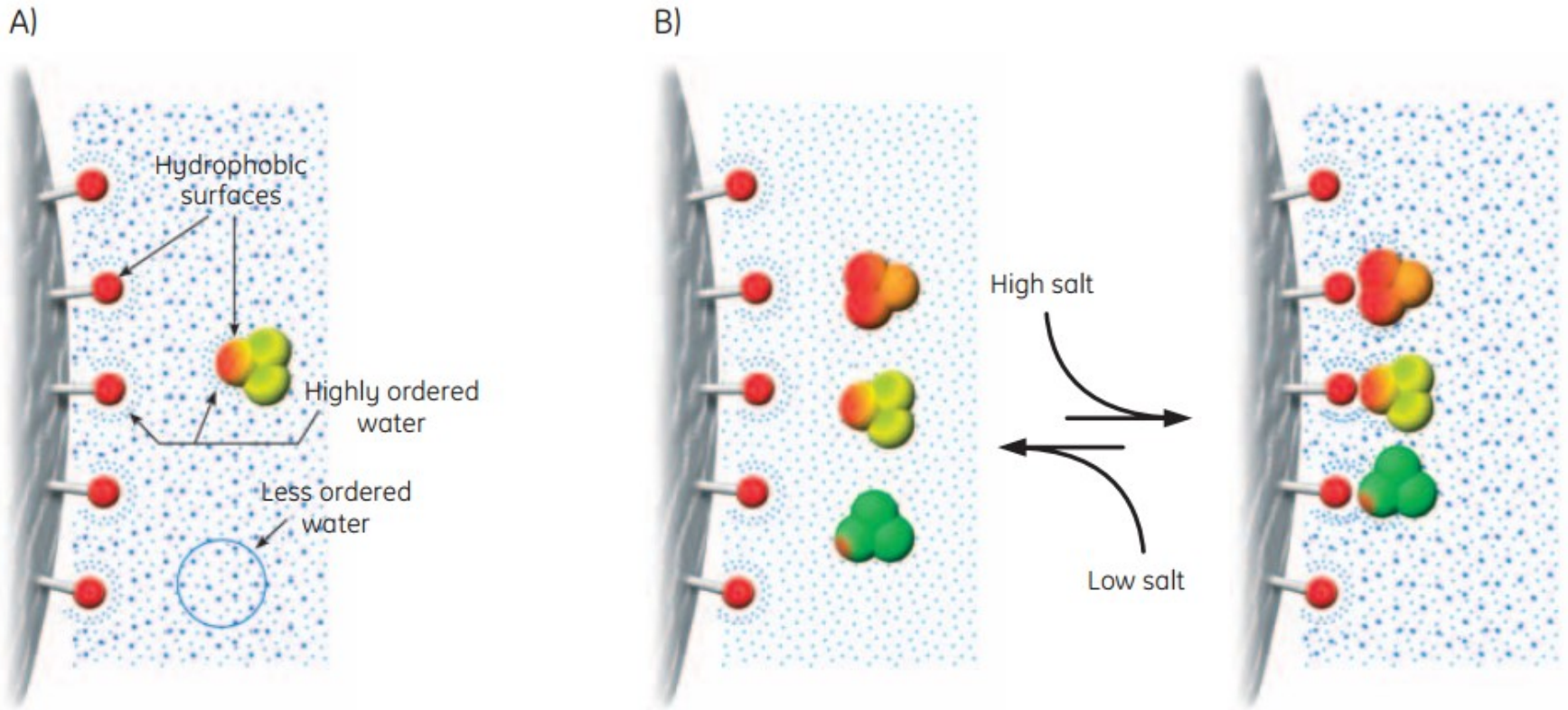

A) Highly ordered water shells surround the hydrophobic surfaces of ligands and proteins. Hydrophobic substances are forced to merge to minimize the total area of such shells (maximize entropy). Salts enhance the hydrophobic interaction. B) The equilibrium of the hydrophobic interaction is controlled predominantly by the salt concentration.



# Purificazione di proteine ricombinanti per studi strutturali

## Metodi cromatografici:

### HIC: fasi della purificazione

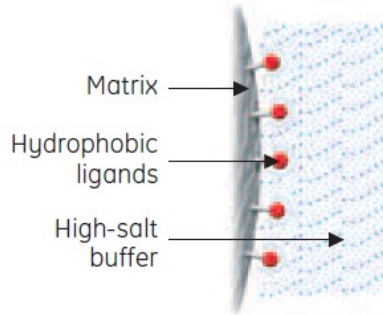

#### Equilibration

HIC medium equilibrated with high-salt start buffer.

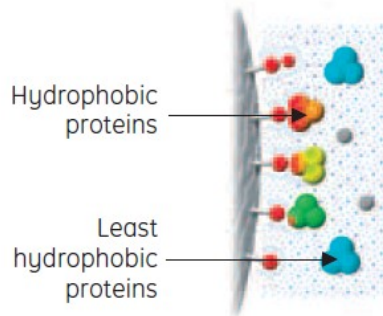

#### Sample application

Start buffer causes hydrophobic proteins bind to hydrophobic ligands on the medium, becoming concentrated on the column. Proteins with insufficient hydrophobicity elute during or just after sample application.

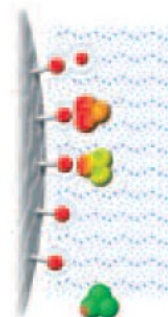
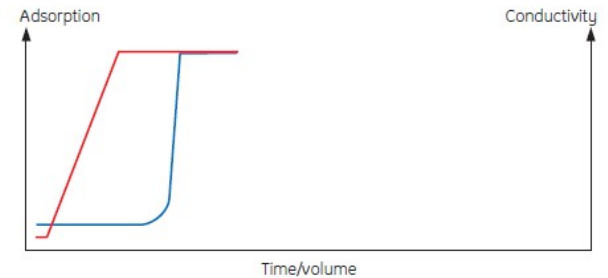

#### Elution 1

Decreasing salt content (using a linear gradient) causes hydrophobic proteins to elute: the least hydrophobic proteins elute first.

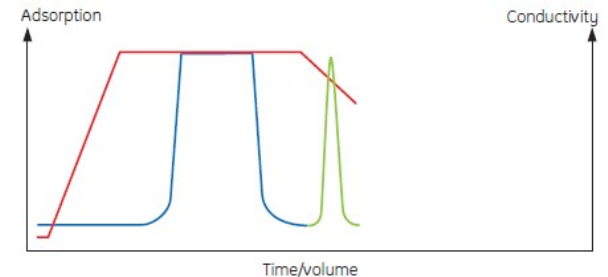

# Purificazione di proteine ricombinanti per studi strutturali

## Metodi cromatografici:

### HIC: fasi della purificazione

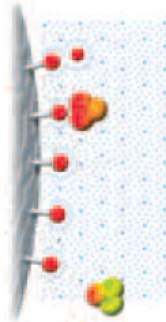

#### Elution 2

Further decreases in salt displace the more hydrophobic proteins (more tightly bound).

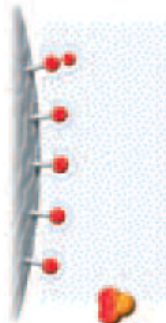
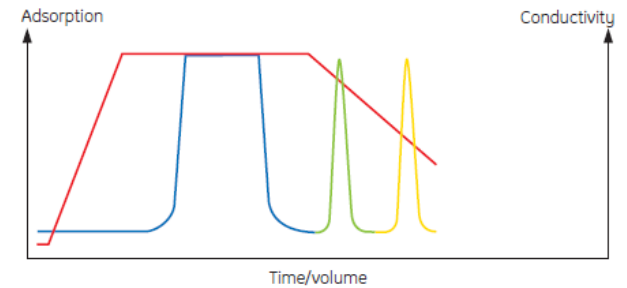

#### Elution 3

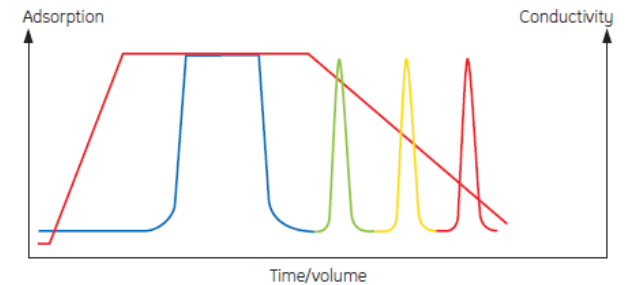

#### Wash

Final "salt-free" wash removes any hydrophobically bound proteins before re-equilibration.

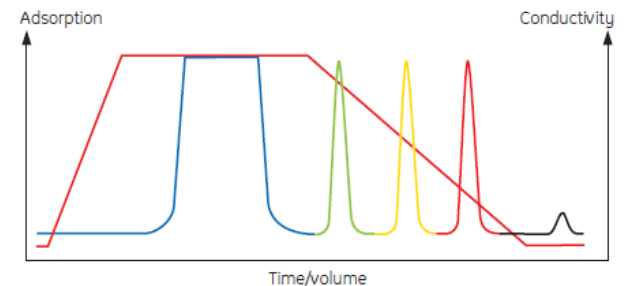

# Purificazione di proteine ricombinanti per studi strutturali

## Metodi cromatografici:

### HIC: tipi di matrici

Matrix	Form	Mean particle size
SOURCE 15	Polystyrene/divinyl benzene	15 $\mu\text{m}$
Sepharose High Performance	Agarose 6%	34 $\mu\text{m}$
Sepharose 6 Fast Flow	Agarose 6%	90 $\mu\text{m}$
Sepharose 4 Fast Flow	Agarose 4%	90 $\mu\text{m}$

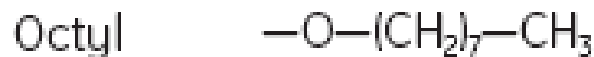
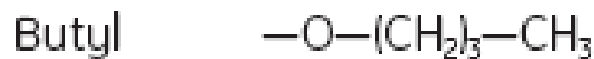
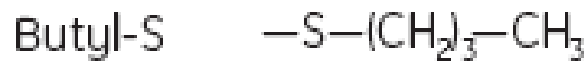
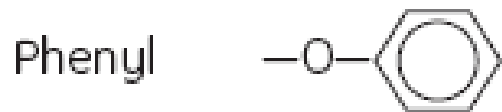

# Purificazione di proteine ricombinanti per studi strutturali

## Metodi cromatografici:

### HIC: tipi di eluizione

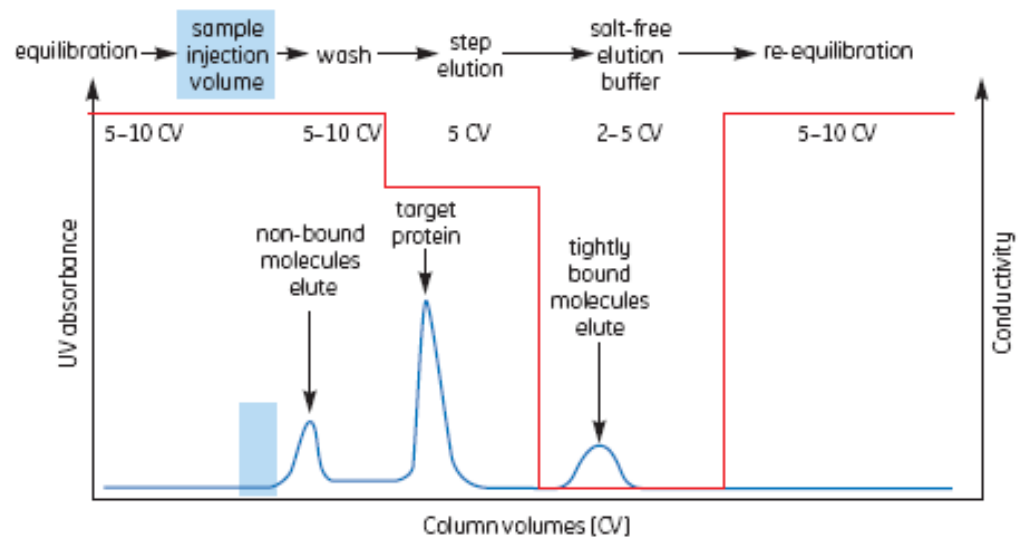
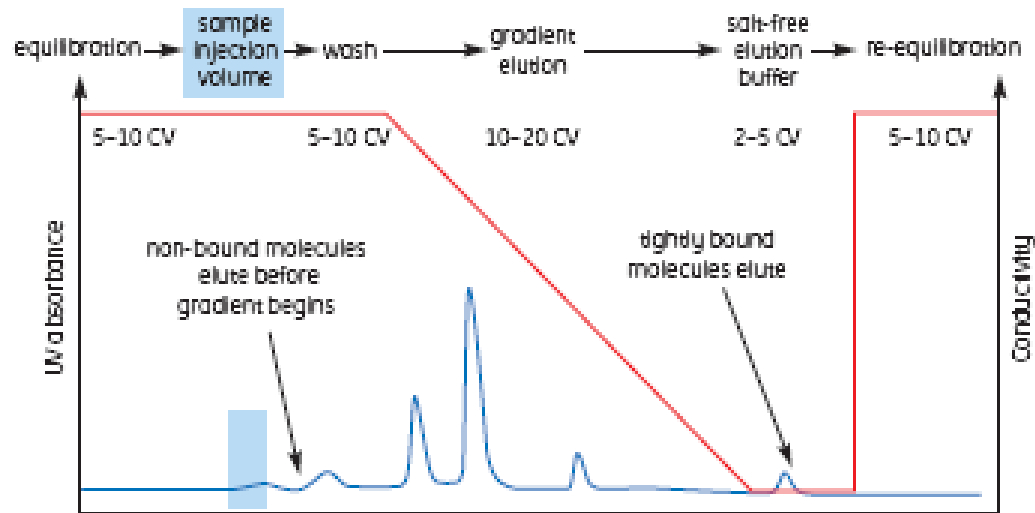

# Purificazione di proteine ricombinanti per studi strutturali

## Metodi cromatografici:

### HIC: CAPTURE INTERMEDIATE PURIFICATION

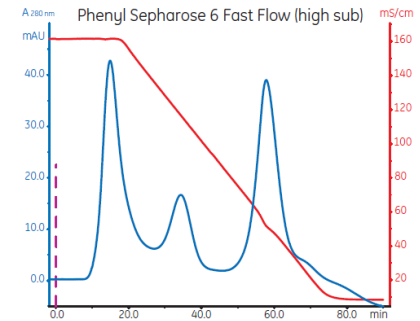
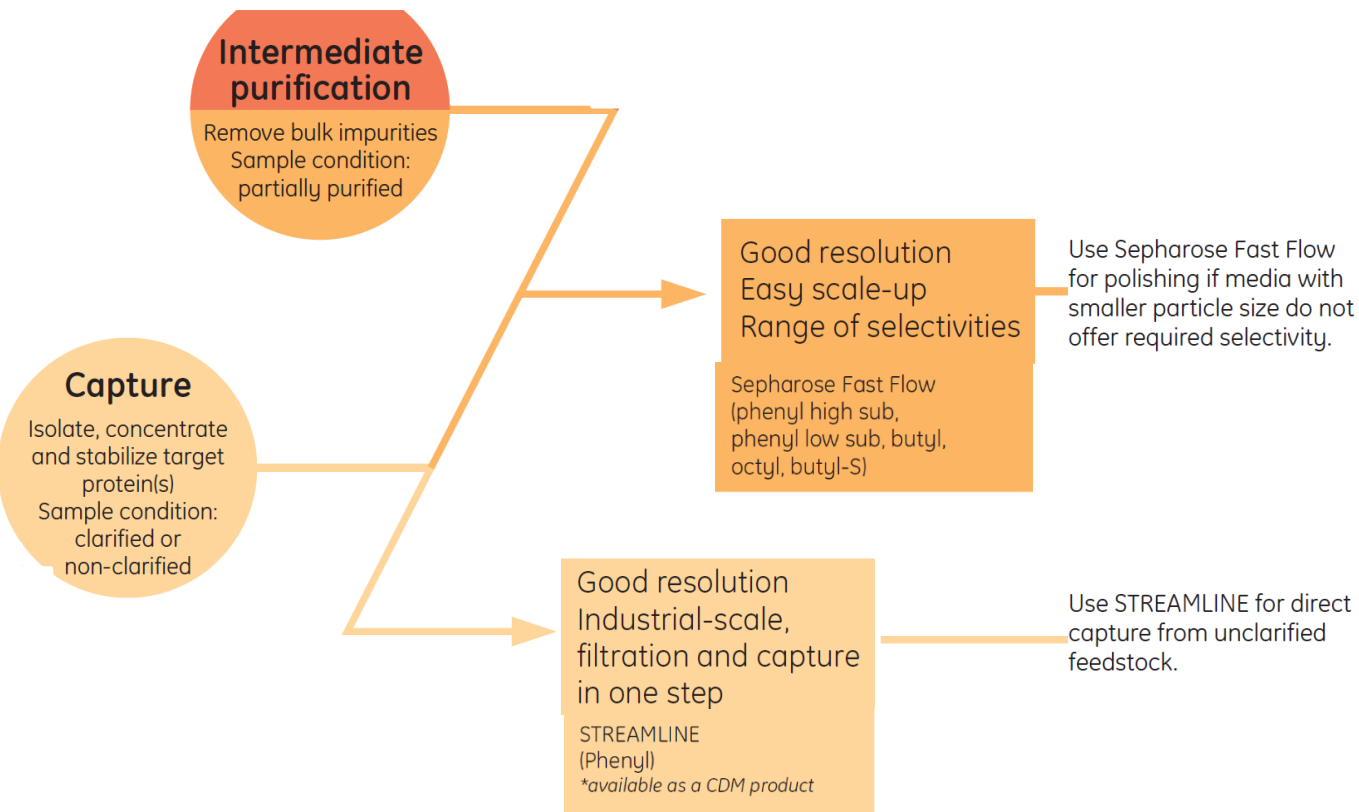

R  
I  
S  
O  
L  
U  
T  
I  
O  
N  
E

# Purificazione di proteine ricombinanti per studi strutturali

## Metodi cromatografici:

### HIC: INTERMEDIATE PURIFICATION & POLISHING

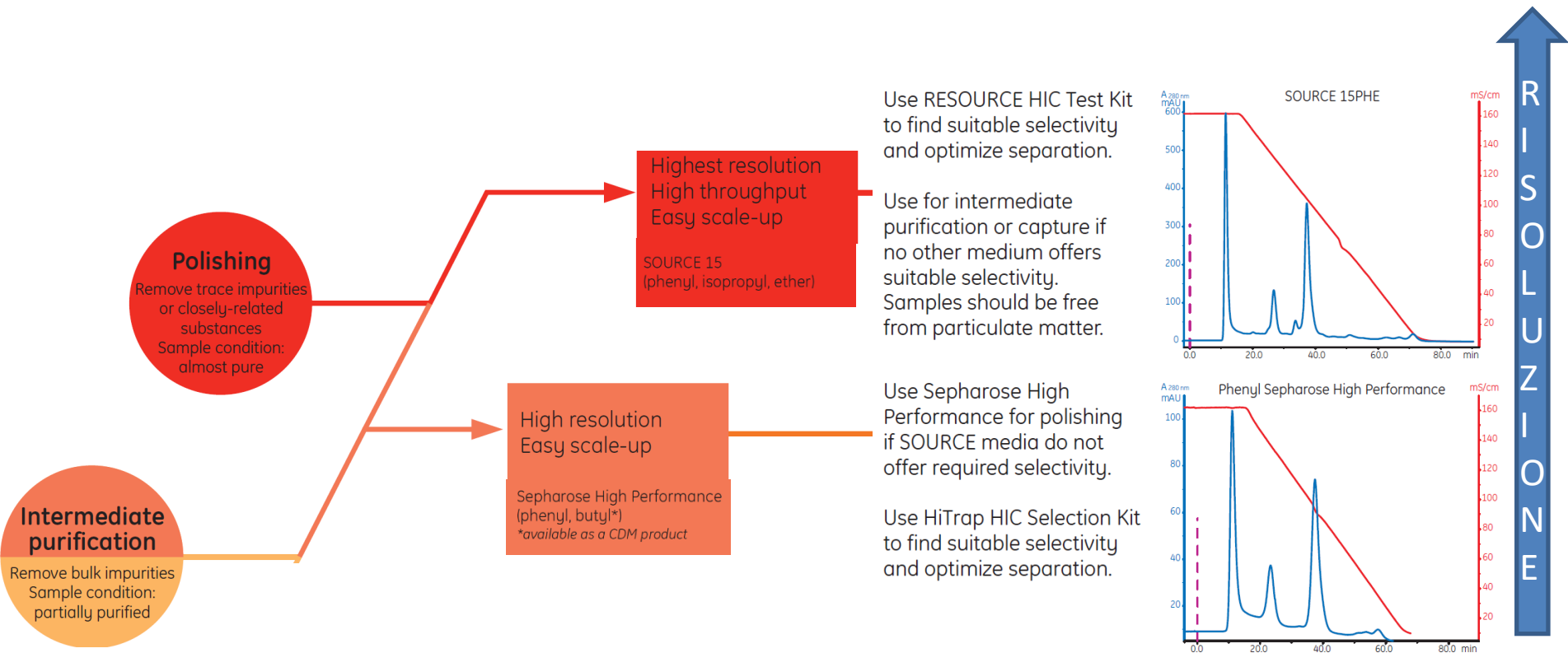

# Purificazione di proteine ricombinanti per studi strutturali

## Metodi cromatografici:

### AFFINITY

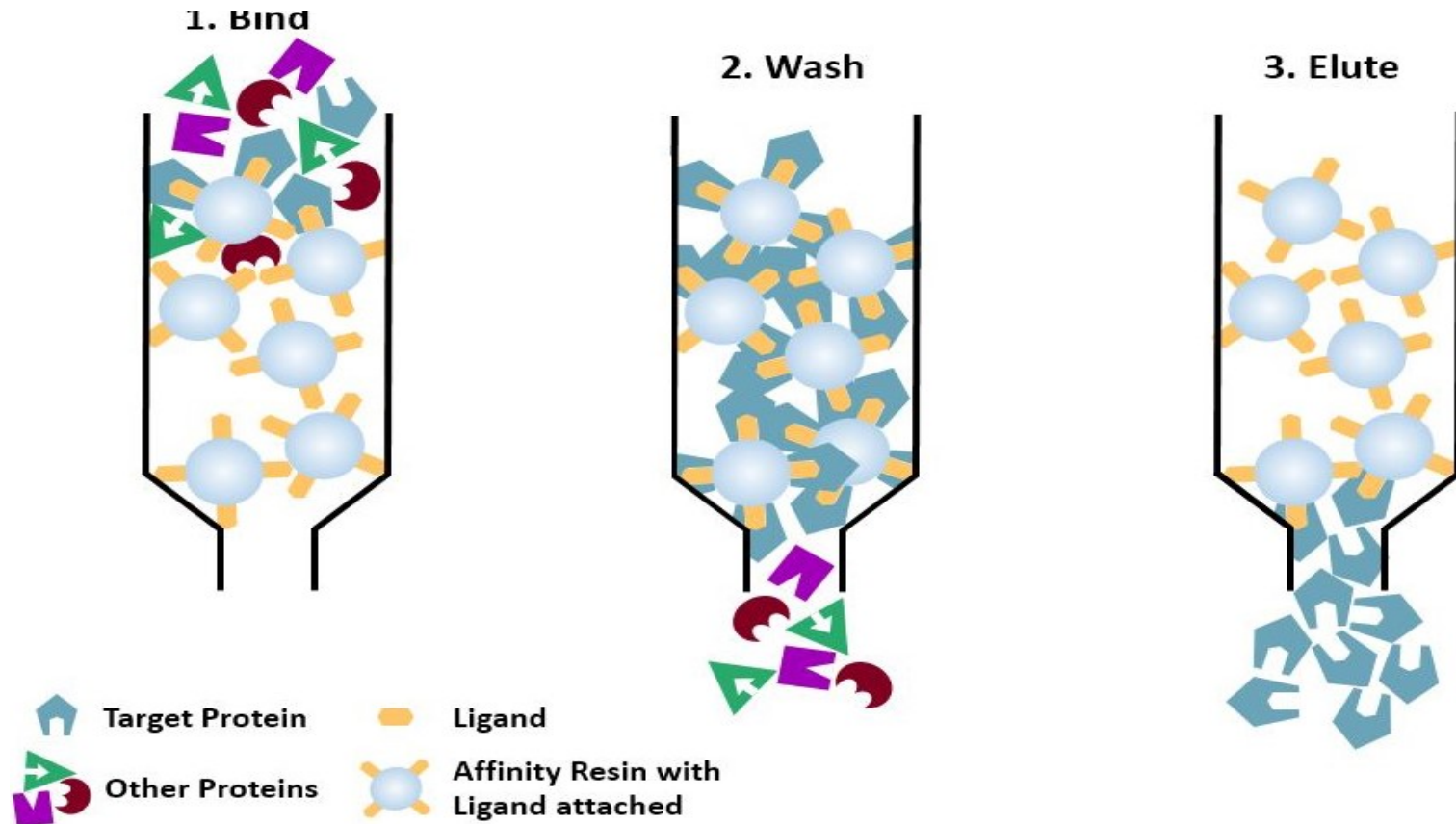



# Purificazione di proteine ricombinanti per studi strutturali

## Metodi cromatografici:

### AFFINITY

<i>Types of ligand</i>	<i>Target molecules or molecules of interest</i>
Enzyme	Substrate analogue, inhibitor, cofactor
Antibody	Antigen
Lectin	Polysaccharide, glycoprotein, cell surface receptor, cell
Nucleic acid	Complementary base sequence, nucleic acid binding protein
Hormone	Receptor
Avidin	Biotin
Calmodulin	Calmodulin-binding molecule
Poly(A)	RNA containing poly(U) sequences
Glutathione	Glutathione-S-transferase or GST fusion proteins
Proteins A and G	Immunoglobulins
Metal ions	Poly (His) fusion proteins, native proteins with histidine

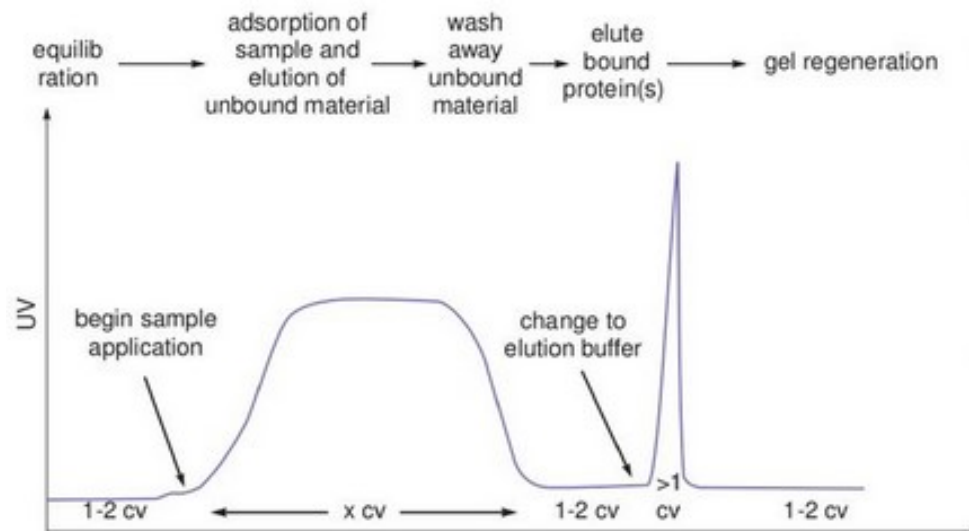

# Purificazione di proteine ricombinanti per studi strutturali

## Metodi cromatografici:

### AFFINITY

	GST	MBP	<i>Strep</i> <sup>TM</sup> -tag II	His	FLAG <sup>TM</sup>
Size	26 kDa	40 kDa	8 aa	6 aa	8 aa
Protein binding capacity	30 mg/ml	10 mg/ml	6 mg/ml	40 mg/ml	0.6 mg/ml
Purity	++	++	+++	+	+++
Increased solubility	Yes	Yes	No	No	No
Risk for interference with function	Yes	Yes	No	No	No

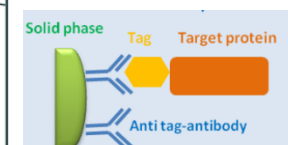
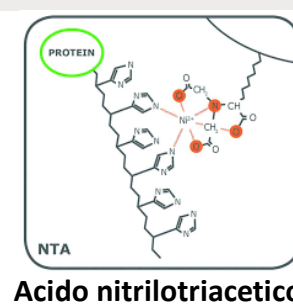
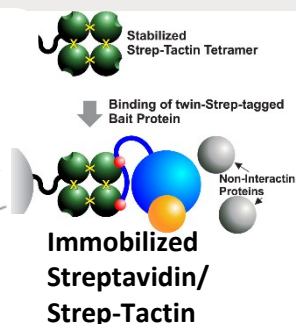
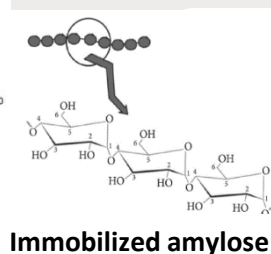
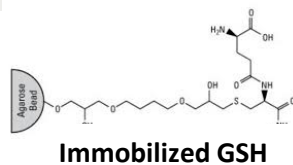

# Purificazione di proteine ricombinanti per studi strutturali

## Metodi cromatografici:

### REVERSE AFFINITY

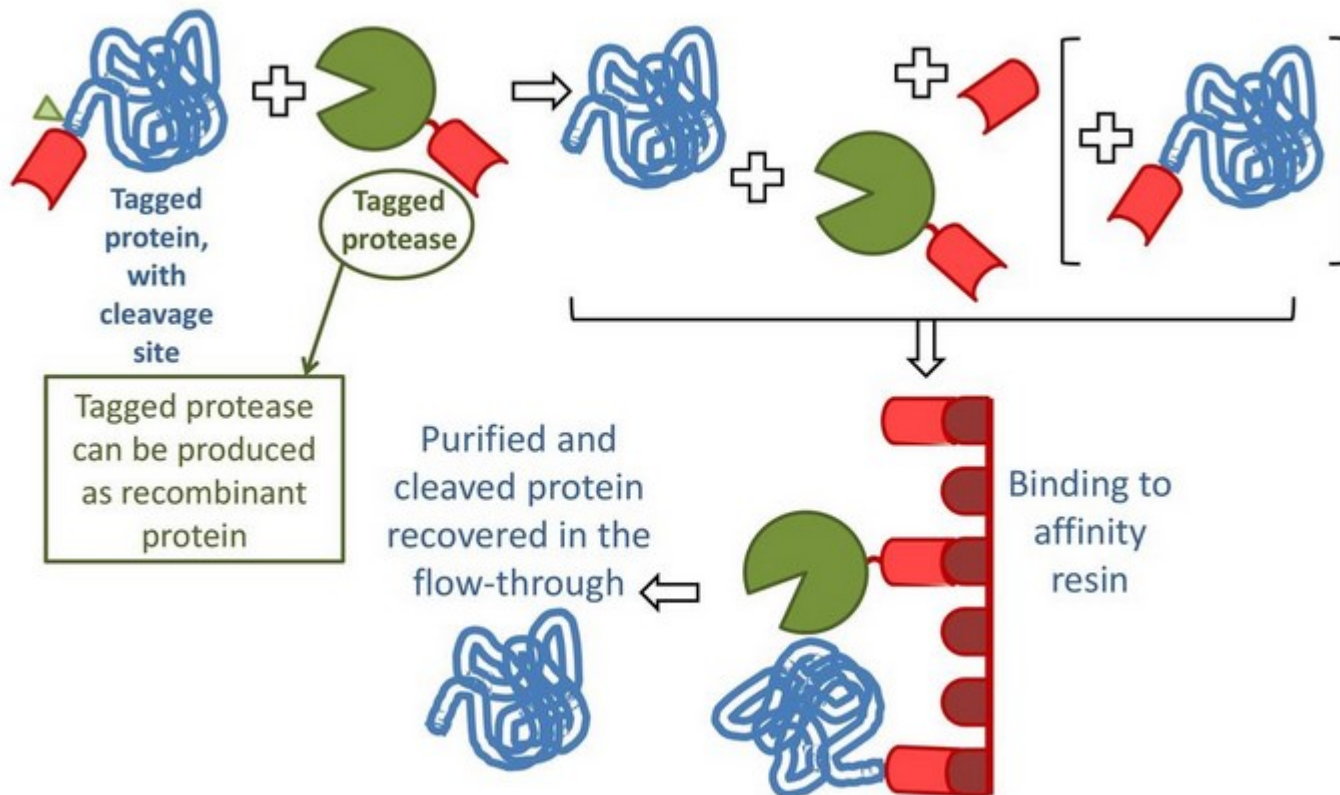

# Purificazione di proteine ricombinanti per studi strutturali

## Metodi cromatografici:

Method	Typical characteristics		Purification phase			Sample start conditions	Sample end conditions
	Resolution	Capacity	Capture	Intermediate	Polishing		
AC	+++ or ++	+++ or ++	+++	++	+	Various binding conditions	Specific elution conditions
IMAC	+++	++	+++	++	+	For purifying histidine-tagged proteins using Ni Sepharose columns: 20-40 mM imidazole; pH > 7; 500 mM NaCl; no chelators  Other proteins: low concentration of imidazole	High concentration of imidazole, pH > 7, 500 mM NaCl
GF	++	+	+		+++	Most conditions acceptable, limited sample volume	Buffer exchange possible, diluted sample
IEX	+++	+++	+++	+++	+++	Low ionic strength. pH depends on protein and IEX type	High ionic strength or pH changed
HIC	+++	++	++	+++	+++	High ionic strength, addition of salt required	Low ionic strength

# Purificazione di proteine ricombinanti per studi strutturali

## Metodi cromatografici:

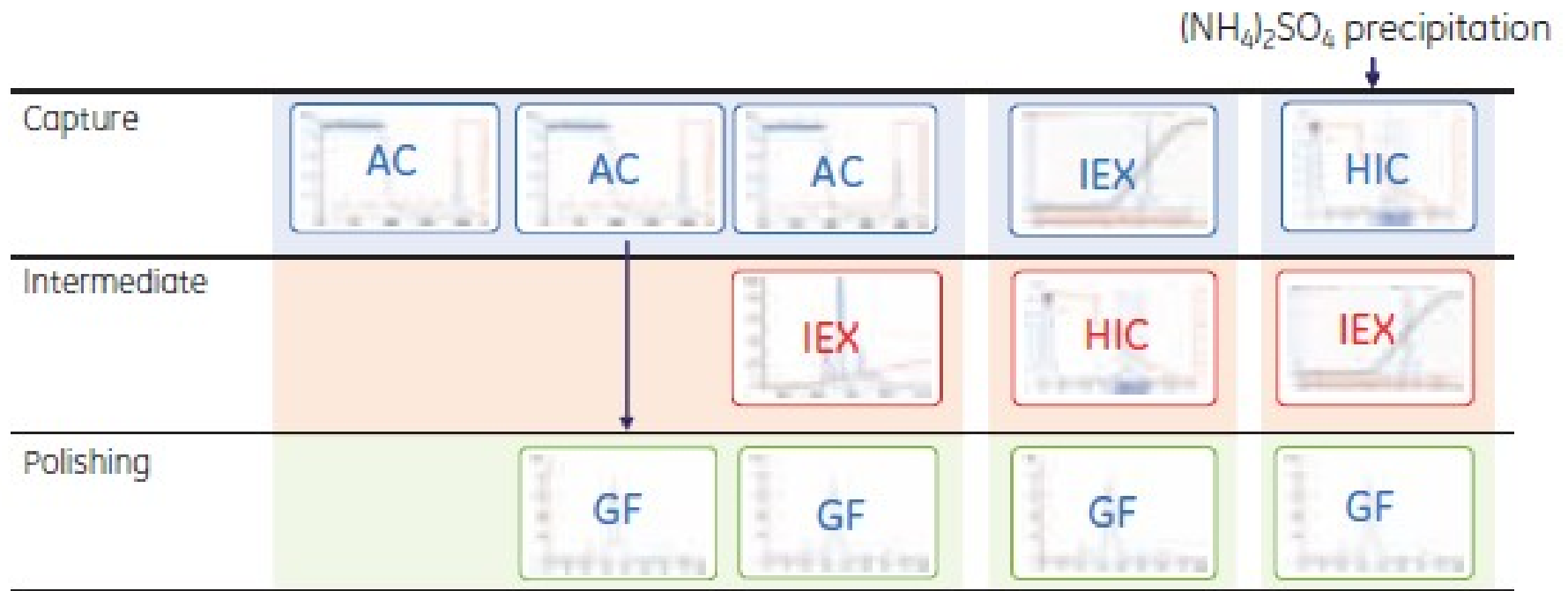

Espressione di proteine ricombinanti per studi strutturali  
**Espressione in forma insolubile e refolding:**

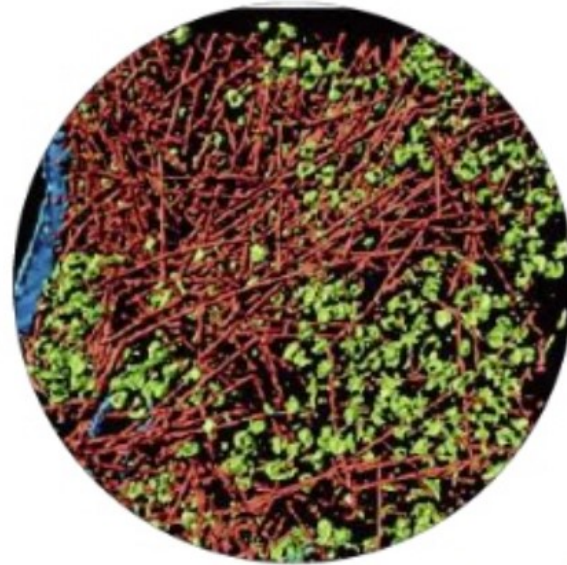
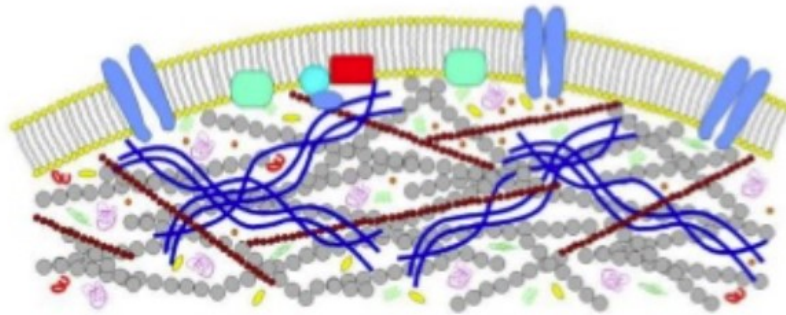

**Folding in vivo: cytoplasm crowding and confinement**



# Espressione di proteine ricombinanti per studi strutturali

## Espressione in forma insolubile e refolding:

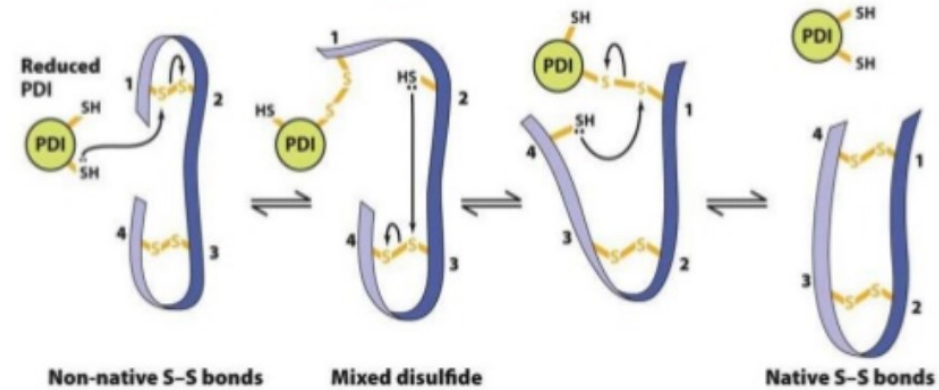
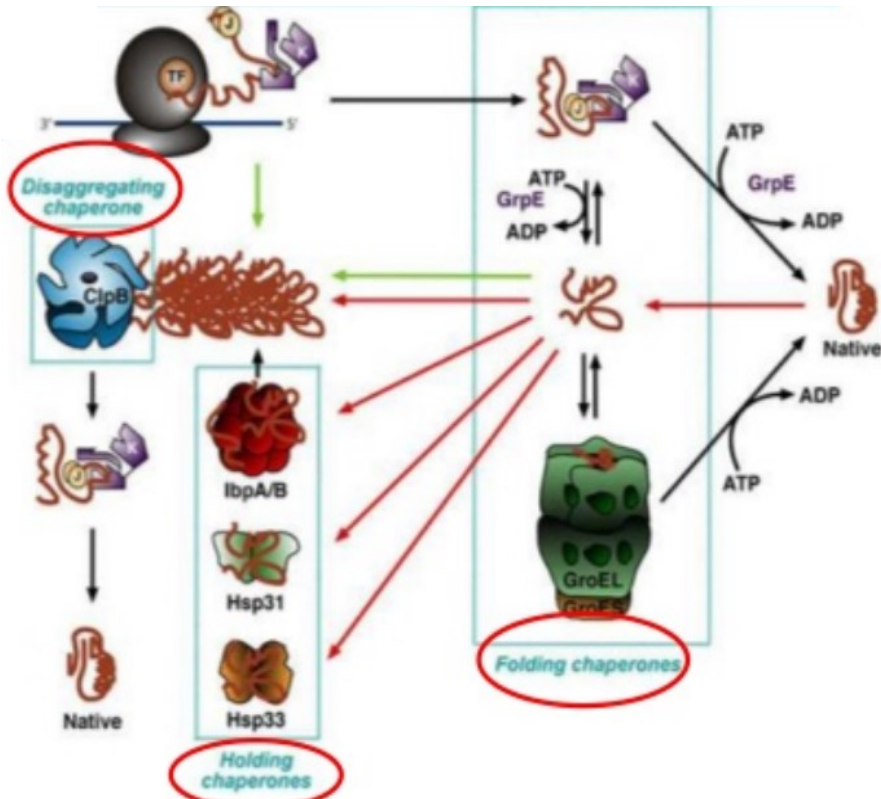

Figure 6-43a  
© 2013 John Wiley & Sons, Inc. All rights reserved.

Folding in vivo: ruolo delle chaperonine/foldasi/Protein Disulfide Isomerase



Espressione di proteine ricombinanti per studi strutturali

## **Espressione in forma insolubile e refolding:**

L'overespressione satura il sistema enzimatico:

aggregazione/accumulo di proteine misfolded in corpi di inclusione:

### **Vantaggi:**

Protezione da proteasi citoplasmatiche

Elevate rese

Elevata purezza

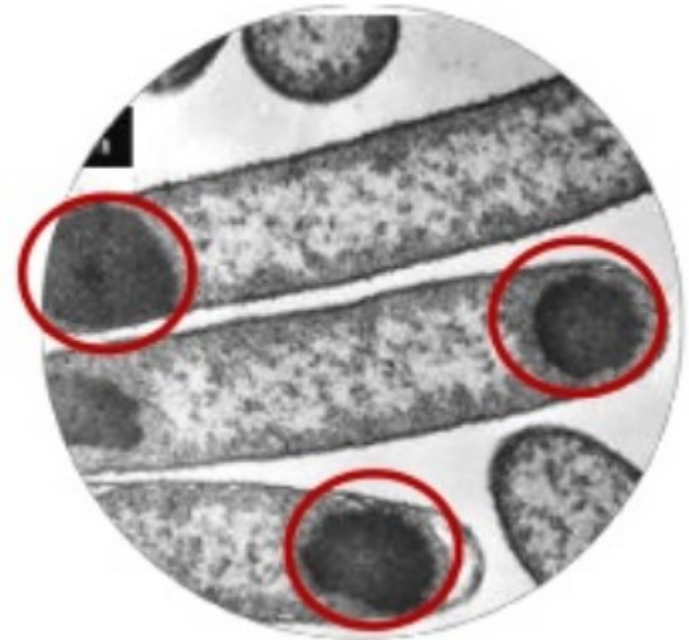

# Espressione di proteine ricombinanti per studi strutturali

## Espressione in forma insolubile e refolding:

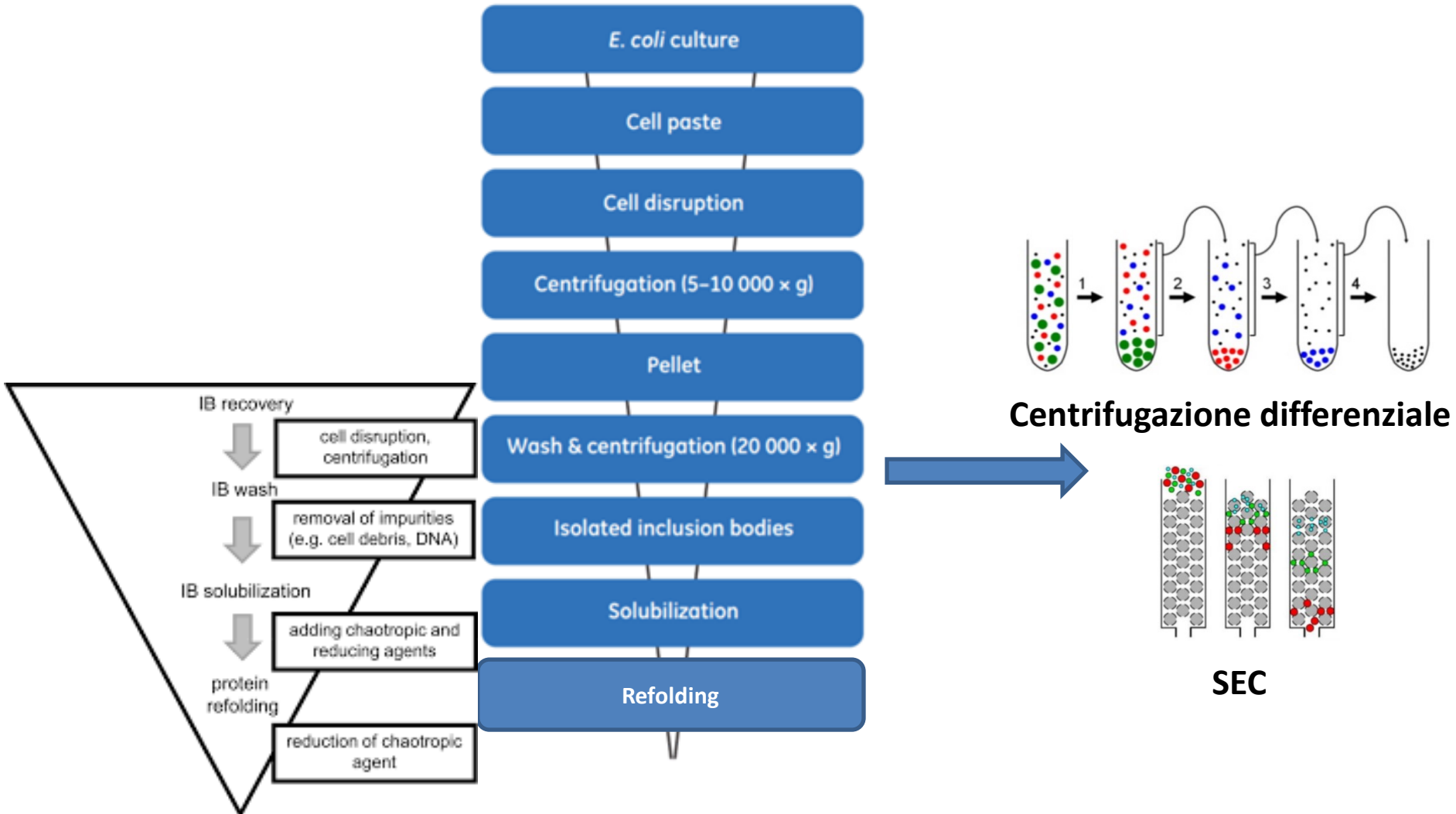

Espressione di proteine ricombinanti per studi strutturali

**Espressione in forma insolubile e refolding:**

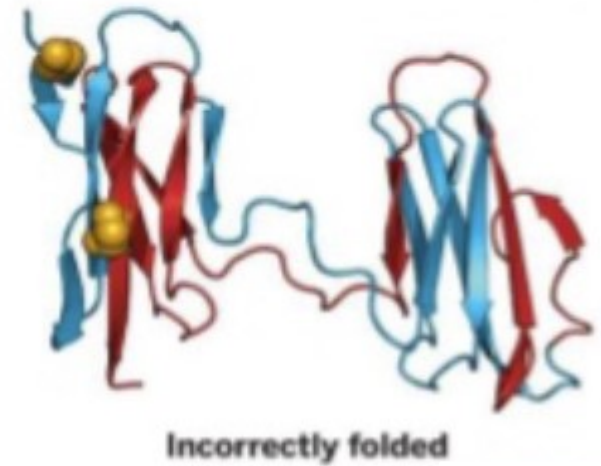
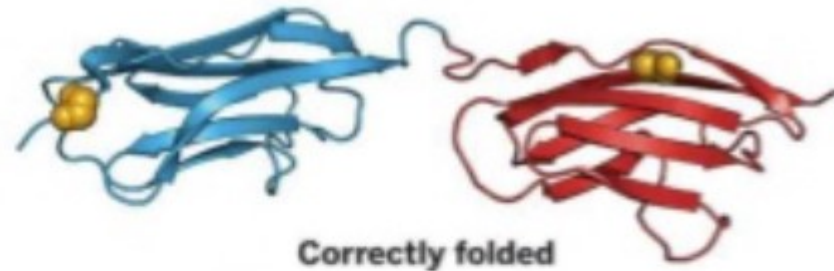
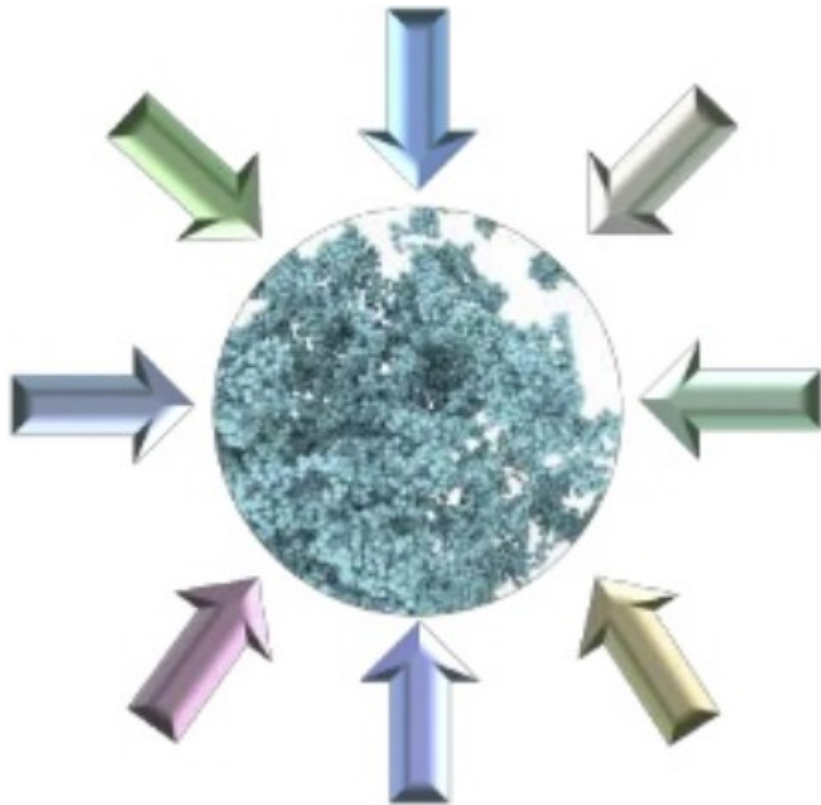

**Misfolding**



**Refolding**



**Aggregazione**

# Espressione di proteine ricombinanti per studi strutturali

## Espressione in forma insolubile e refolding:

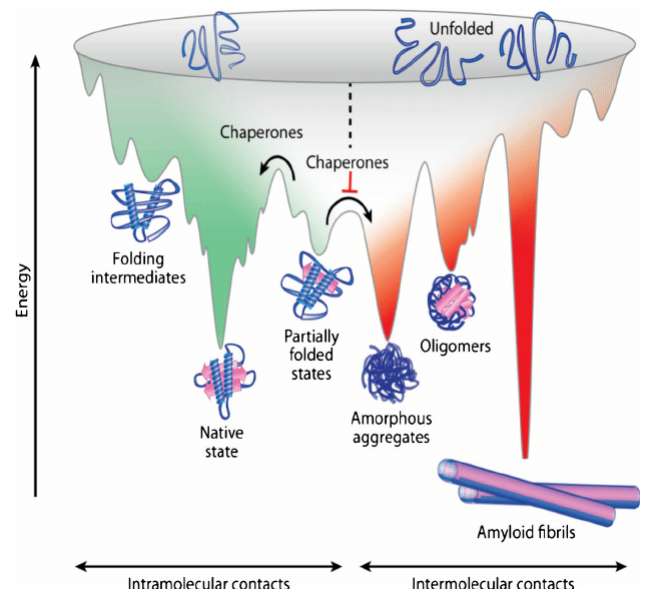
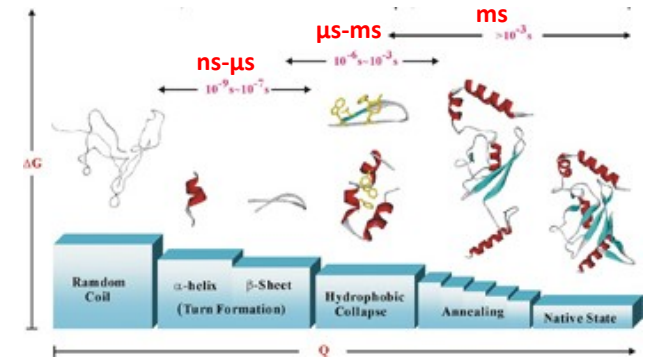
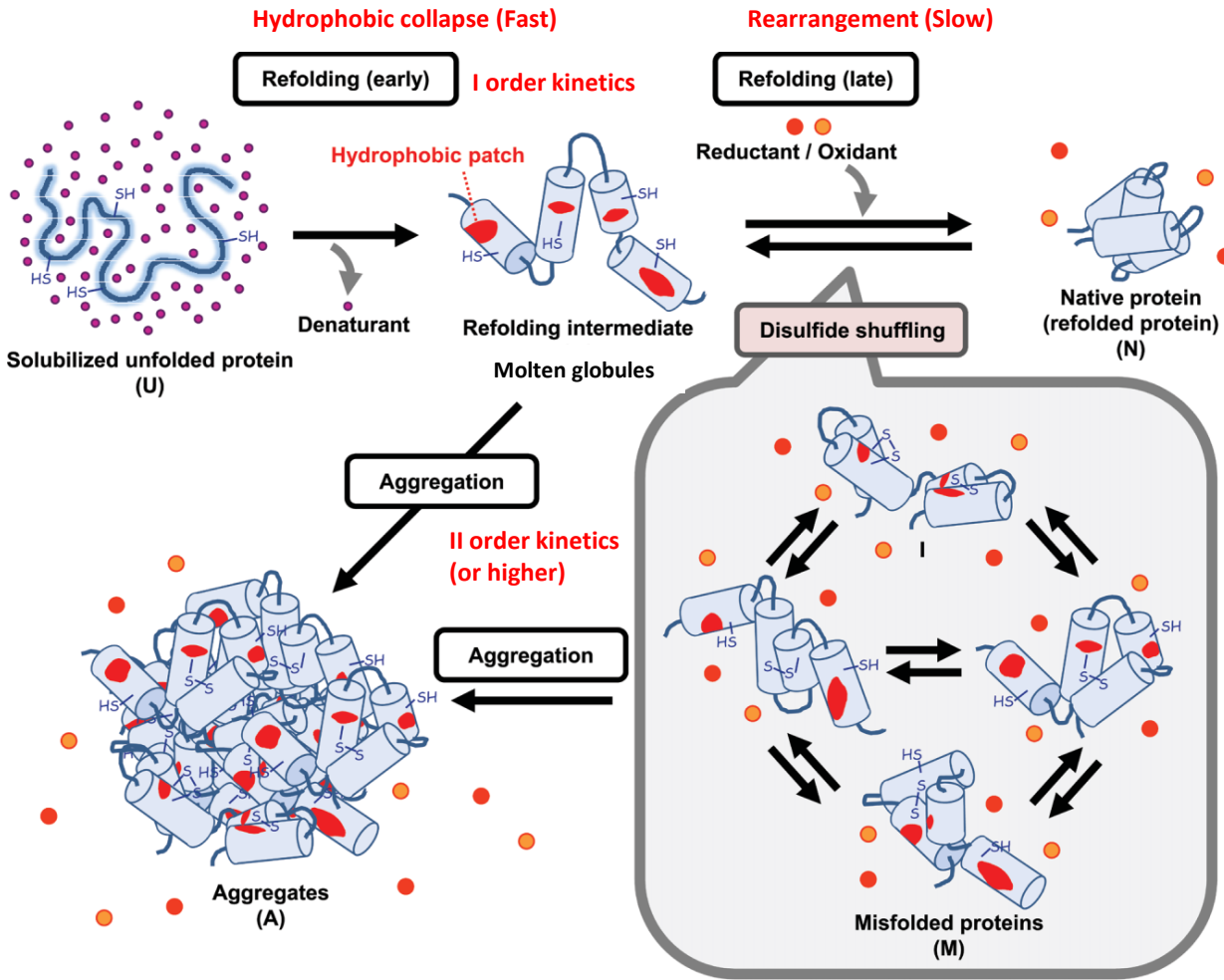

Driving forces: interazioni idrofobiche > WdW > Pro isomerization > ponti di solfuro > legami H

# Espressione di proteine ricombinanti per studi strutturali

## Metodi di refolding: il tampone di refolding

Da ottimizzare vari parametri (T, t, pH, forza ionica)

### Impiego di additivi

Additive	Concentration	Effect
CHAPS	30 mM	Detergent
EDTA	20 mM	Chelate
Glycerol	10–50%	Stabilizer
Guanidine HCl	0.1–1 M	Chaotroph
L-arginine	0.4–0.5 M	Stabilizer
Laroylsarcosin	Up to 4 M	Detergent
MgCl <sub>2</sub> /CaCl <sub>2</sub>	2–10 mM	Cation
NaCl/Ammonium sulfate	0.2–0.5 M	Salt
Non-detergent sulfo betain	Up to 1 M	Solublizer
PEG 3350 and cyclodextrin	Up to 0.5% W/V	Osmolyte
SDS	0.1%	Detergent
Sodium citrate/sulfate	0.2–0.5 M	Salt
Sucrose/glucose	Up to 0.75 M	Stabilizer
TMAO	1–3 M	Osmolyte
Tris	0.4–1 M	Buffer
Triton X-100	0.1–1%	Detergent
Tween-80	0.01%	Detergent
Glycine	Up to 1 M	Osmolyte
Proline	Up to 1 M	Osmolyte
Urea	0.1–2 M	Chaotroph

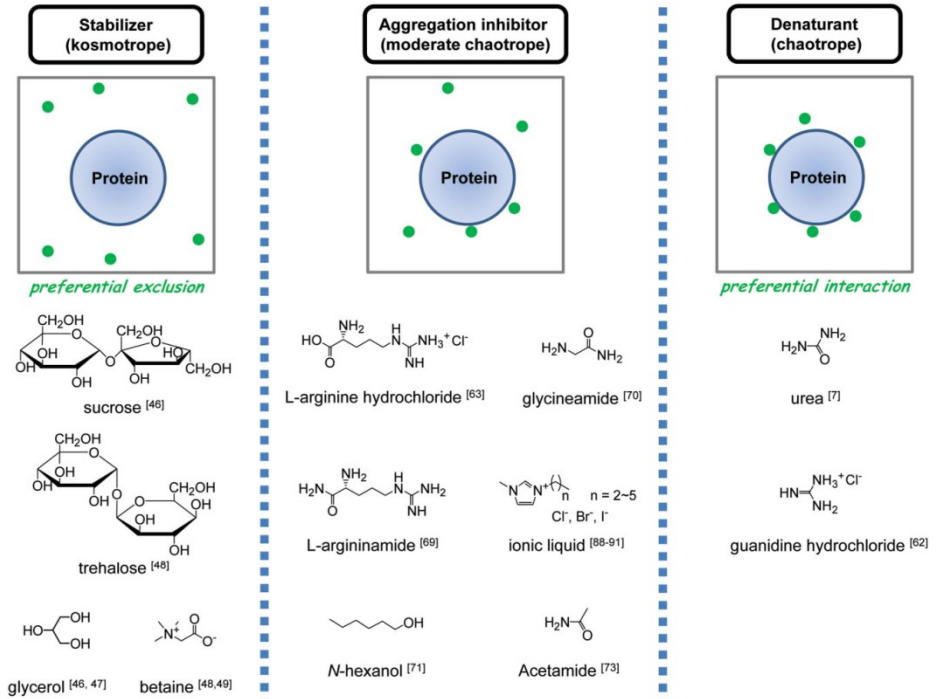

### Artificial chaperones

Detergents: Triton X-100, CHAPS, Sarkosyl, SDS and CTAB

Detergents with cycloamylose or cyclodextran

Non-detergent zwitterionic agents such as Non-detergent sulfobetaine (NDSB), substituted pyridines and pyrroles, and substituted amino-cyclohexanes

Espressione di proteine ricombinanti per studi strutturali

## **Metodi di refolding: il tampone di refolding**

### **Impiego di additivi proteici**

*Chaperone mediated* (soluble or immobilized and reusable system format)

ATP dependent: GroEL-GroES, DnaK, DnaJ, GrpE minichaperones

ATP independent: peptidyl-prolyl isomerase

DsbA, Trx and GST

*Antibody mediated*

specific for conformational epitopes

### **Impiego di agenti redox**

Reducing/oxidizing reagents: BME, BMC, TCEP, DTT, DTE,  
cysteine/cystine, glutathione, cysteamine/cystamine, and EDTA

# Espressione di proteine ricombinanti per studi strutturali

## Metodi di refolding in soluzione:

### A. Dilution method

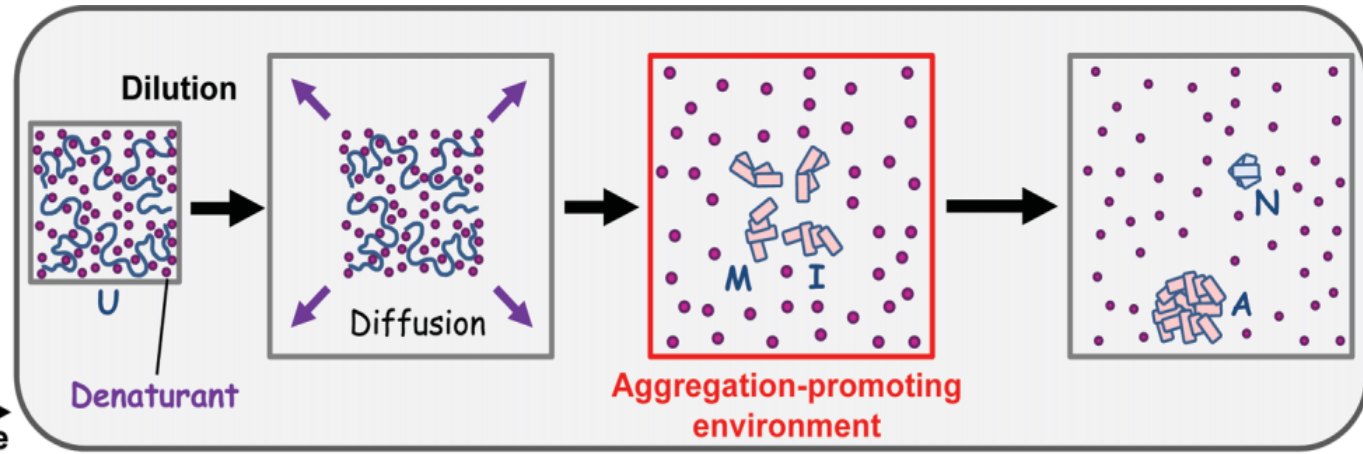
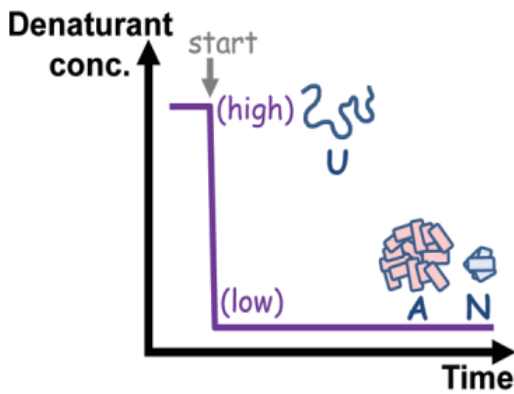

### B. Dialysis method

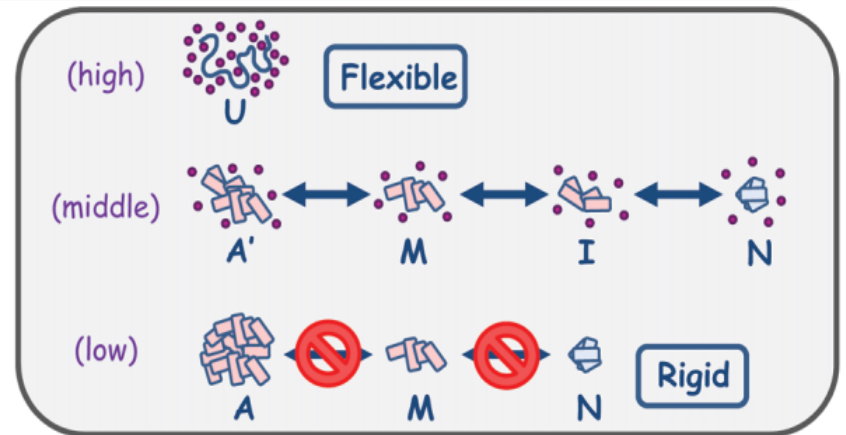
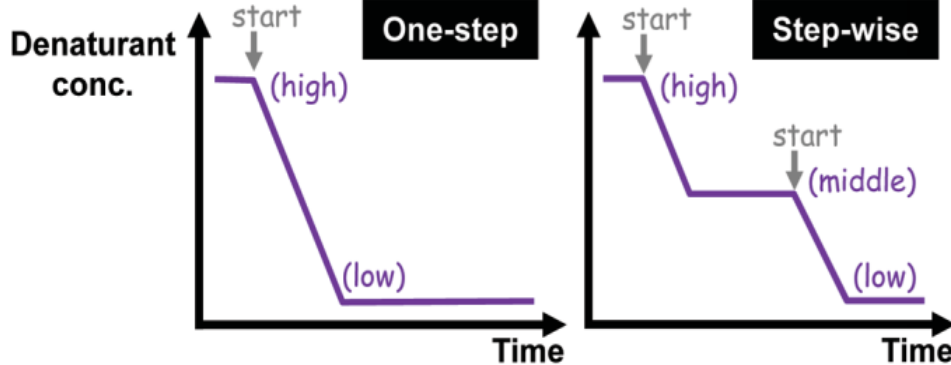



Espressione di proteine ricombinanti per studi strutturali

## Metodi di refolding:

### C) REFOLDING SU COLONNA

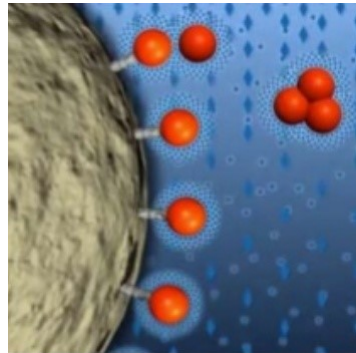
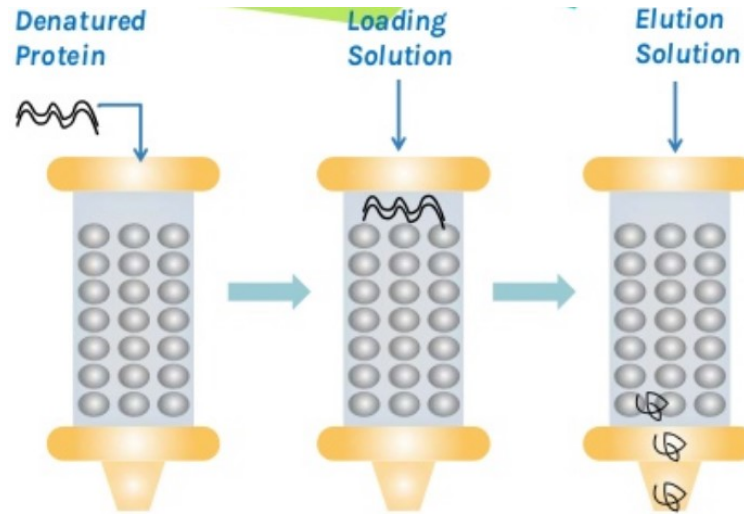

**Adsorbimento/Immobilizzazione sulla matrice inibiscono interazioni aspecifiche → riducono l'aggregazione**

# Espressione di proteine ricombinanti per studi strutturali

## Refolding su colonna:

### C. Solid phase method

#### SEC-based method

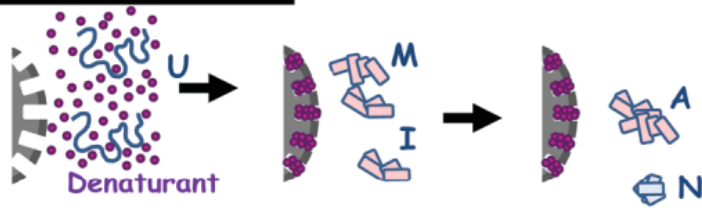

#### Immobilization method

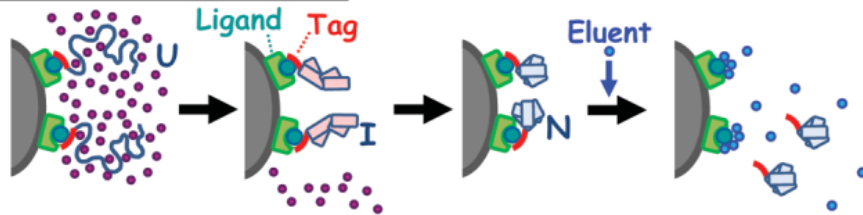

IMAC

#### Adsorption method

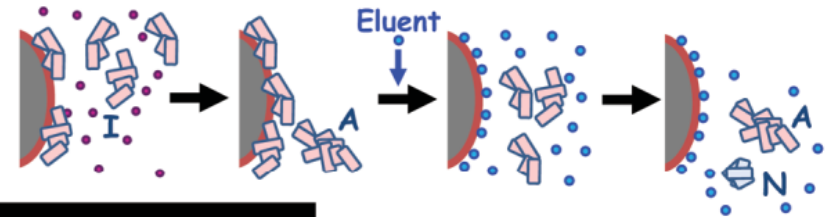

#### Zeolite-based method

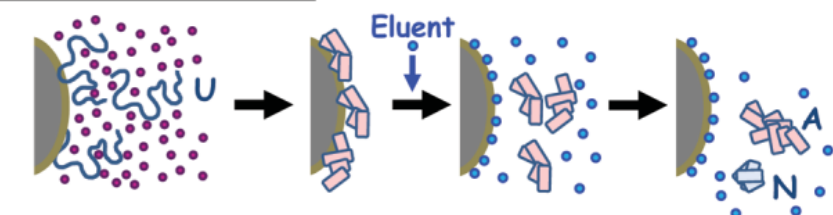

# Espressione di proteine ricombinanti per studi strutturali

## Metodi di refolding:

### ADSORBIMENTO

#### A) IEX

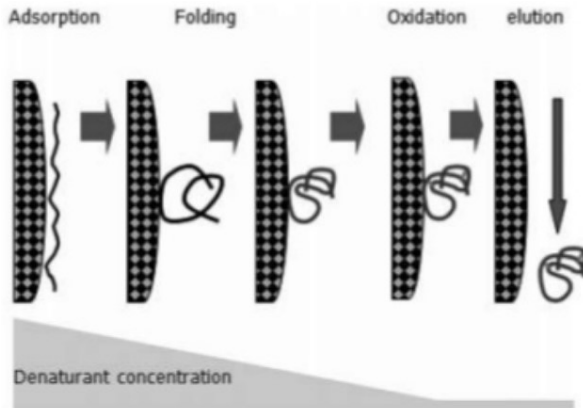

#### Gradiente duplice:

- 1) pH più elevato del pI (riduce l'aggregazione)
- 2) pH vicino al pI (compatibile con il folding nativo)

#### B) HIC

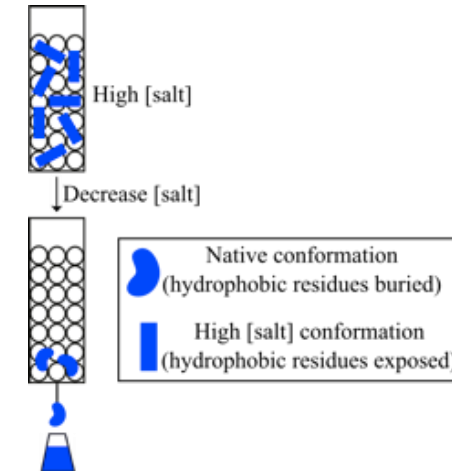
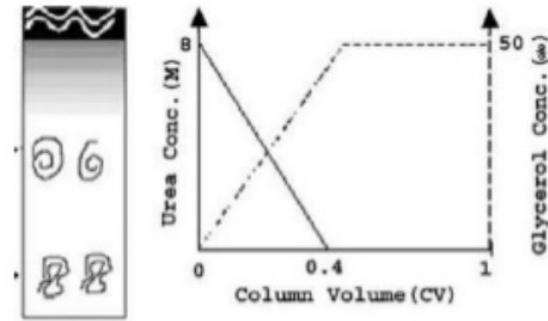

# Produzione di proteine ricombinanti per studi strutturali

## Cristallizzazione: considerazioni energetiche

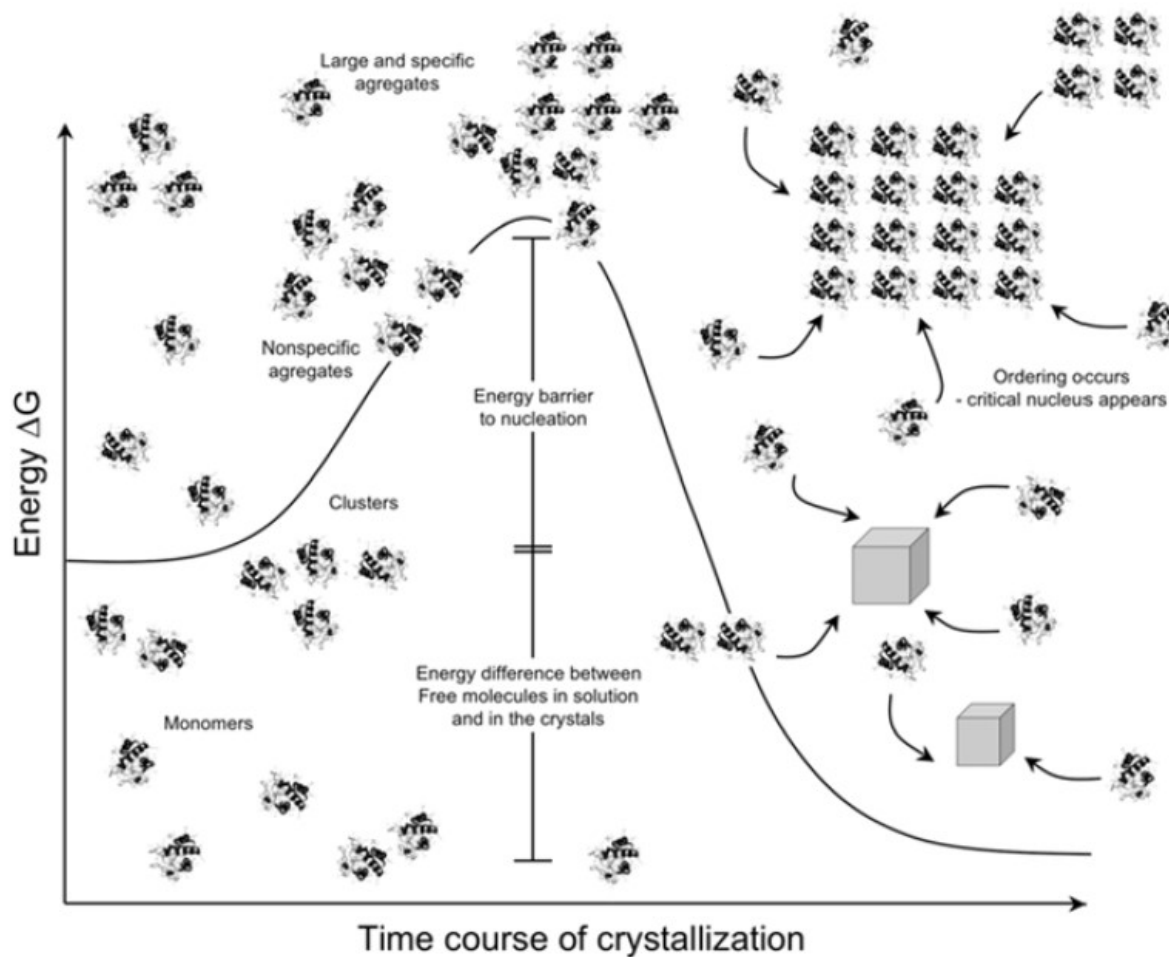

$$\Delta G_{\text{cryst}} = \Delta H_{\text{prot}} - T\Delta S_{\text{prot}} - T\Delta S_{\text{solv}}$$

# Produzione di proteine ricombinanti per studi strutturali

## Cristallizzazione: considerazioni energetiche

autoassemblaggio in cristalli:

- formazione di numero di **contatti relativamente piccolo/interazioni deboli**:  
(hydrogen bonds, salt bridges, p-p, s-p, charge-p interactions, *etc*)

$\Delta H_c$  negativi o poco significativi (**-17/0 kcal/mol**)

- perdita significativa dei gradi di libertà traslazionale/rotazionale

conformazionale dei residui coinvolti

$\Delta S_{\text{protein}}$  30/100 kJ / mol  $\rightarrow -T\Delta S_{\text{protein}} = +7,5/25$  kcal / mol (a  $T_{\text{amb}}$ )

contributo destabilizzante positivo alla  $\Delta G_c$  (perdita di gradi di libertà della proteina)

- compensato dal rilascio di solvente attraverso residui di superficie sia idrofobici che polari durante l'impacchettamento (guadagno entropico del solvente)

$\rightarrow -T\Delta S_{\text{sov}} = +25/75$  kcal / mol (a  $T_{\text{amb}}$ ) corrisponde al rilascio di **circa 5-30 molecole** d'acqua ordinate dalla superficie

$$\Delta G_c = \Delta H_c - T(\Delta S_{\text{protein}} + \Delta S_{\text{solvent}})$$

Piccoli cambiamenti  $\Delta S_{\text{protein}} / \Delta S_{\text{solvent}}$   $\rightarrow$  effetti drammatici (SER: mutazione di residui superficiali con elevata libertà entropica (Lys, Glu, Gln in Ala)

# Produzione di proteine ricombinanti per studi strutturali

## Cristallizzazione: parametri chimico-fisici critici

Database = 821 proteine funzionalmente monomeriche

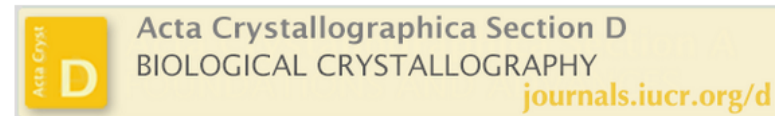
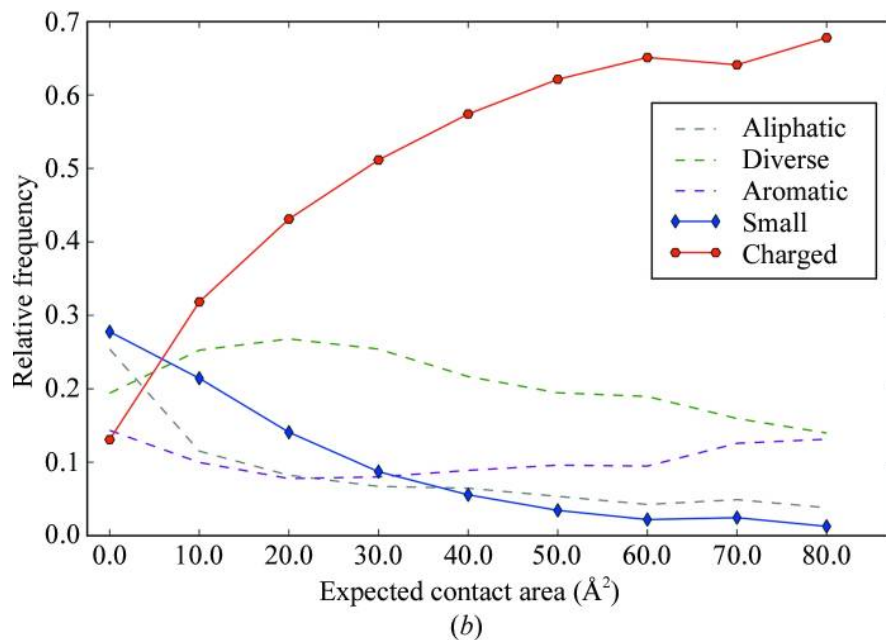

The role of entropy and polarity in intermolecular contacts in protein crystals

Marcin Cieřlik and Zygmunt S. Derewenda



superficie accessibile al solvente dei residui



entropia delle catene laterali

# Produzione di proteine ricombinanti per studi strutturali

## Cristallizzazione: parametri chimico-fisici critici

Database = 679 proteine espresse (179 cristallizzano)

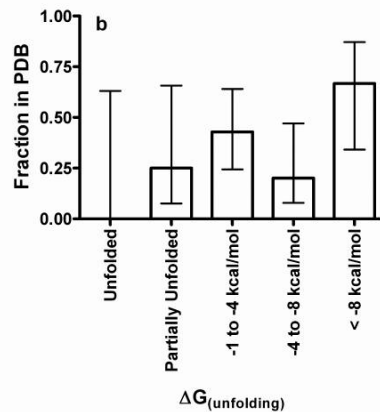
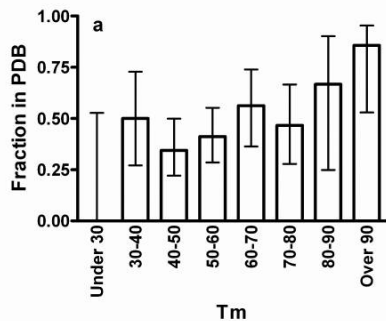

stabilità

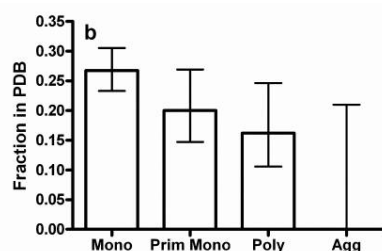
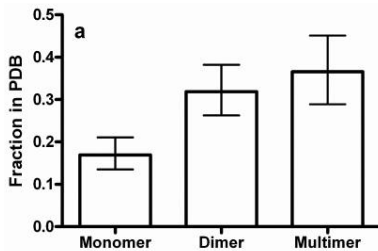

proprietà idrodinamiche

epitopi superficiali ordinati (G) → interazioni stereospecifiche nell' impacchettamento

nature  
biotechnology

Analysis | Published: 14 December 2008

## Understanding the physical properties that control protein crystallization by analysis of large-scale experimental data

W Nicholson Price II, Yang Chen, Samuel K Handelman, Helen Neely, Philip Manor, Richard Karlin, Rajesh Nair, Jinfeng Liu, Michael Baran, John Everett, Saichiu N Tong, Farhad Forouhar, Swarup S Swaminathan, Thomas Acton, Rong Xiao, Joseph R Luft, Angela Lauricella, George T DeTitta, Burkhard Rost, Gaetano T Montelione & John F Hunt

Nature Biotechnology 27, 51–57 (2009) | [Download Citation](#)



Produzione di proteine ricombinanti per studi strutturali

## Cristallizzazione: parametri critici

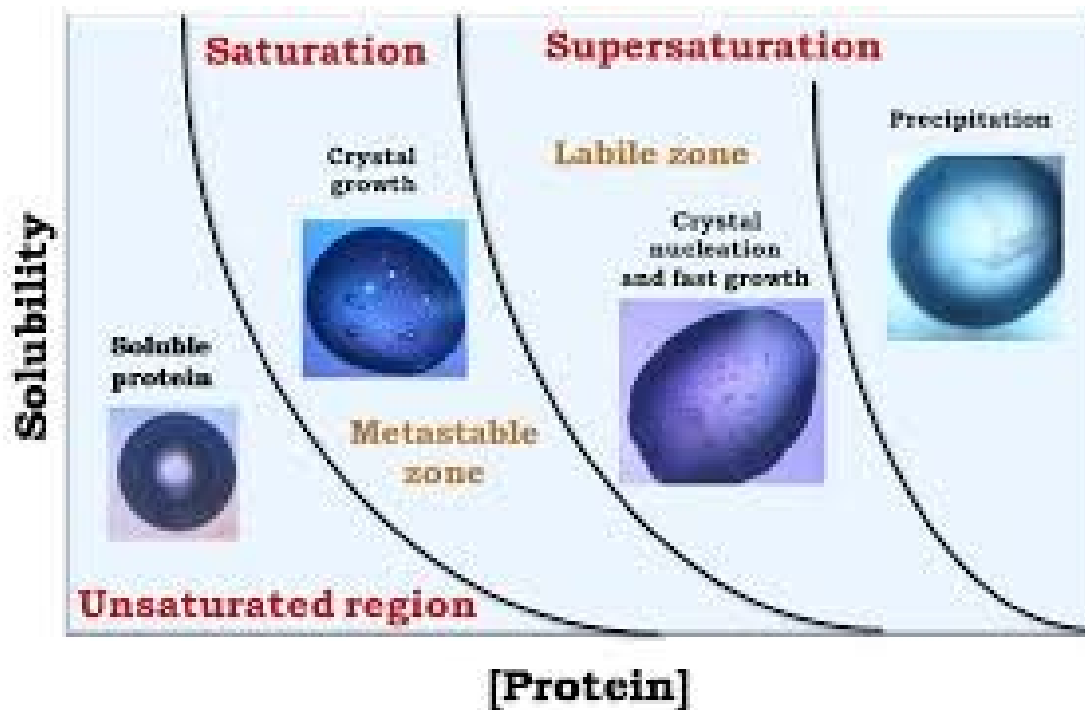

regioni con solvente strutturato  
Gravy (Grand average hydrophobicity) index



Flessibilità/regioni disordinate  
pl

# Produzione di proteine ricombinanti per studi strutturali

## Strategie di improvement: Solubilità

### 1) FAb

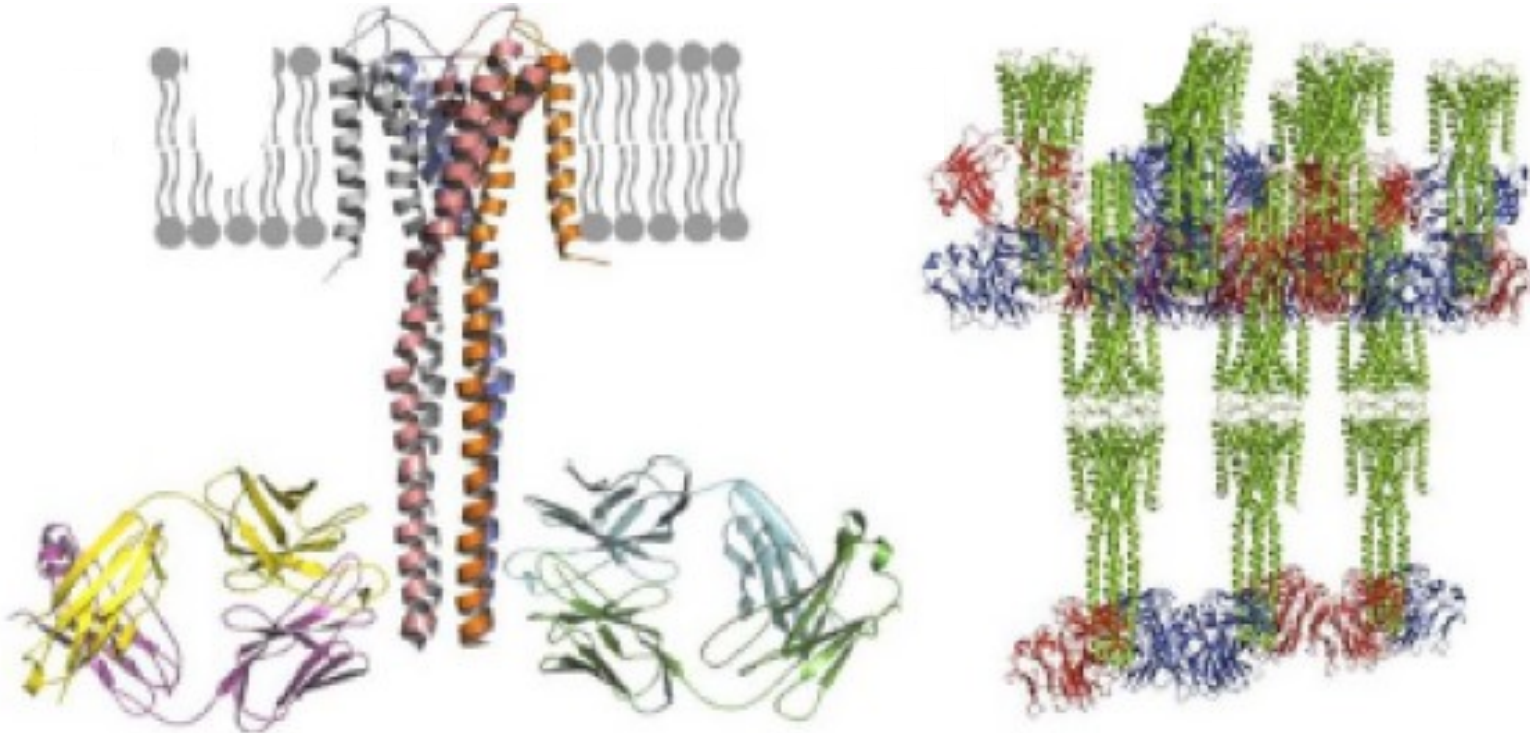

## Crystal structure of full-length KcsA in its closed conformation

Serdar Uysal<sup>a,b</sup>, Valeria Vázquez<sup>a,b</sup>, Valentina Tereshko<sup>a,b</sup>, Kaori Esaki<sup>a</sup>, Frederic A. Fellouse<sup>c</sup>, Sachdev S. Sidhu<sup>c</sup>, Shohei Koide<sup>a</sup>, Eduardo Perozo<sup>a,b,1</sup>, and Anthony Kossiakoff<sup>a,b,1</sup>

<sup>a</sup>Department of Biochemistry and Molecular Biology, and <sup>b</sup>Institute for Biophysical Dynamics, University of Chicago, Chicago, IL 60637; and <sup>c</sup>Department of Protein Engineering, Genentech Inc., 1 DNA Way, South San Francisco, CA 94080

Edited by John Kuriyan, University of California, Berkeley, CA, and approved February 18, 2009 (received for review October 29, 2008)

KcsA is a potassium-selective, voltage-regulated K<sup>+</sup> channel that has been shown to be a member of the Shaker family of voltage-gated K<sup>+</sup> channels. The crystal structure of full-length KcsA in its closed conformation is presented here. The structure reveals the mechanism of K<sup>+</sup> selectivity and the role of the selectivity filter in the closed state. The structure also provides insight into the mechanism of voltage-gated activation and inactivation of KcsA.

# Produzione di proteine ricombinanti per studi strutturali

## Strategie di improvement: Solubilità

### 2) fusion partners (ex: MBP)

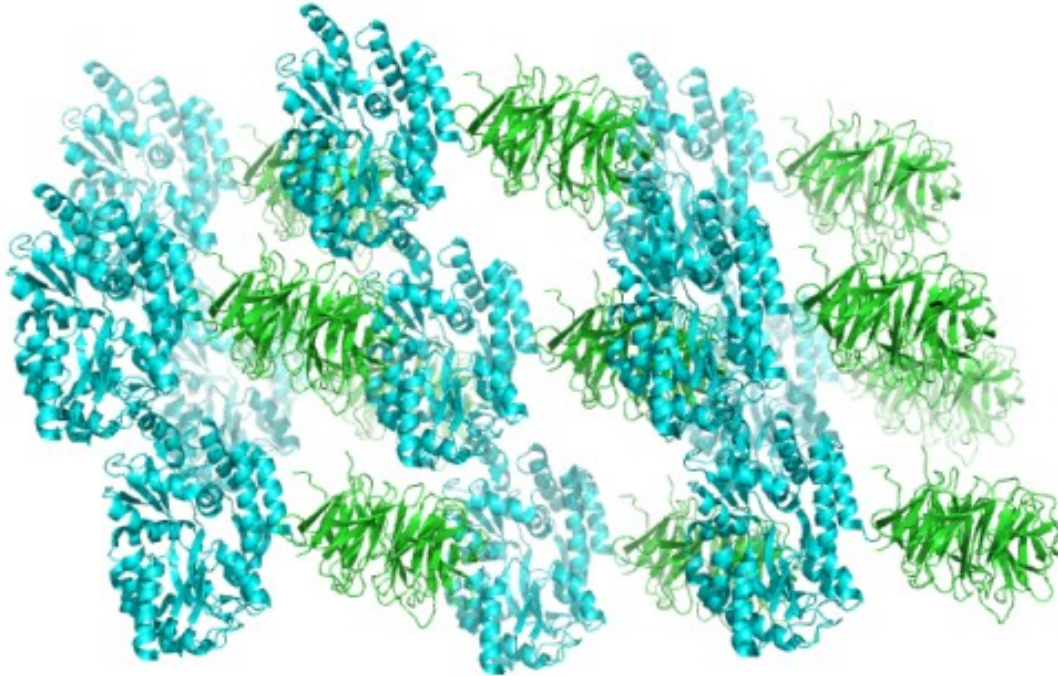

---

Structure of a signal transduction regulator, RACK1,  
from *Arabidopsis thaliana*

---

HEMAYET ULLAH,<sup>1</sup> ERICA LOUISE SCAPPINI,<sup>2</sup> ANDREA FLORENCE MOON,<sup>3</sup>  
LATANYA VERONICA WILLIAMS,<sup>1,4</sup> DAVID LEE ARMSTRONG,<sup>2</sup>  
AND LARS CHRISTIAN PEDERSEN<sup>3</sup>

<sup>1</sup>Department of Biology, Howard University, Washington, DC 20059, USA

<sup>2</sup>Laboratory of Neurobiology, National Institute of Environmental Health Sciences, National Institutes of Health, Research Triangle Park, North Carolina 27709, USA

<sup>3</sup>Laboratory of Structural Biology, National Institute of Environmental Health Sciences, National Institutes of Health, Research Triangle Park, North Carolina 27709, USA

(RECEIVED February 26, 2008; FINAL REVISION June 20, 2008; ACCEPTED June 25, 2008)

# Produzione di proteine ricombinanti per studi strutturali

## Strategie di improvement: Solubilità

### 3) direct surface engeneering

Amino acid at position 76	Solubility (mg/ml) <sup>a</sup>
Asp	43
Arg	42
Glu	42
Ser	39
Lys	31
Gly	27
Ala	27
His	24
Asn	21
Thr	20
Gln	20
Pro	15
Cys	12
Met	11
Val	10
Leu	9.3
Ile	8.2
Tyr	5.6
Phe	4.4
Trp	3.6

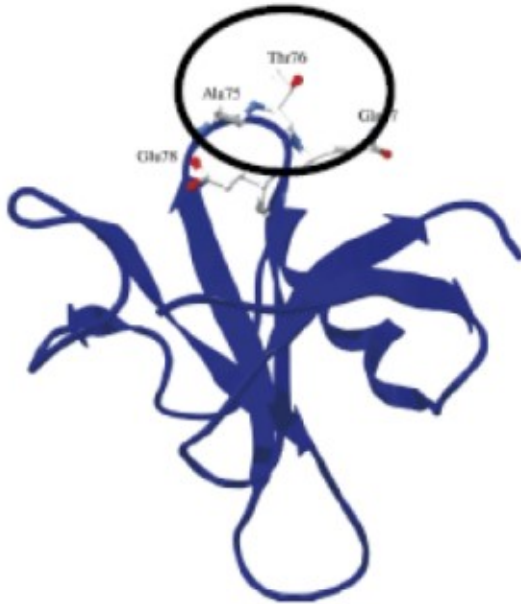

<sup>a</sup> The error in these measurements is  $\pm 10\%$ .

jmb

Journal of Molecular Biology

Volume 366, Issue 2, 16 February 2007, Pages 449-460



Amino Acid Contribution to Protein Solubility:  
Asp, Glu, and Ser Contribute more Favorably  
than the other Hydrophilic Amino Acids in  
RNase Sa

Saul R. Trevino<sup>1</sup>, J. Martin Scholtz<sup>1, 2</sup> , C. Nick Pace<sup>1, 2</sup> 

# Produzione di proteine ricombinanti per studi strutturali

## Strategie di improvement: Stabilità/Solubilità

### Ottimizzazione delle curve di denaturazione

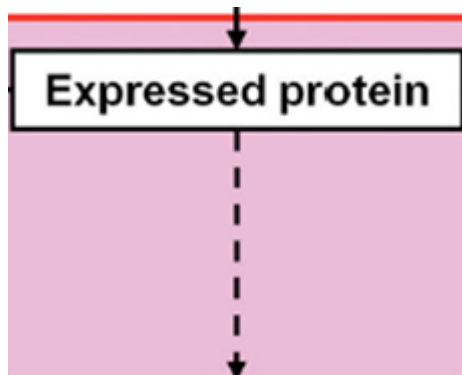
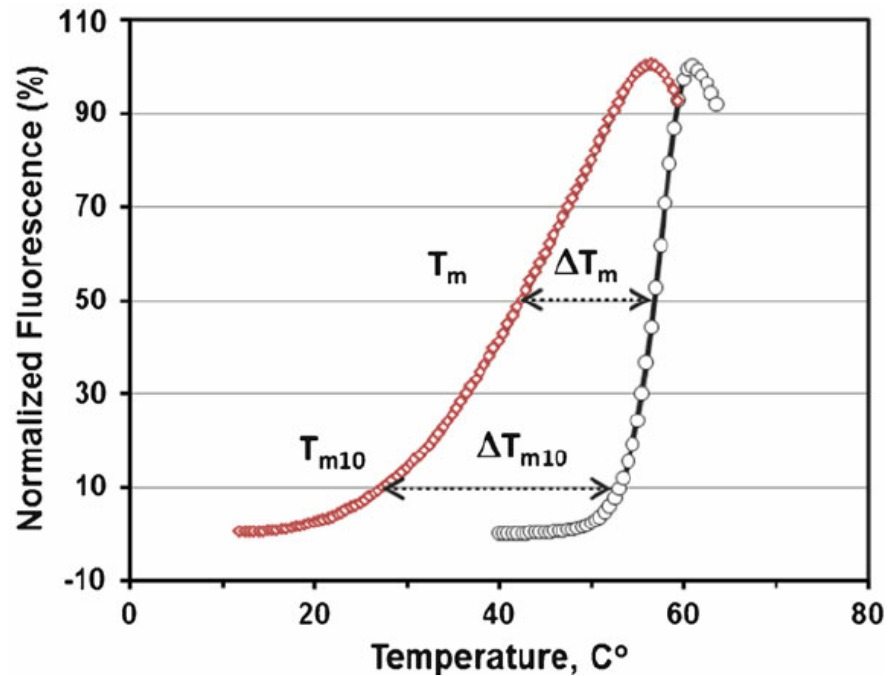
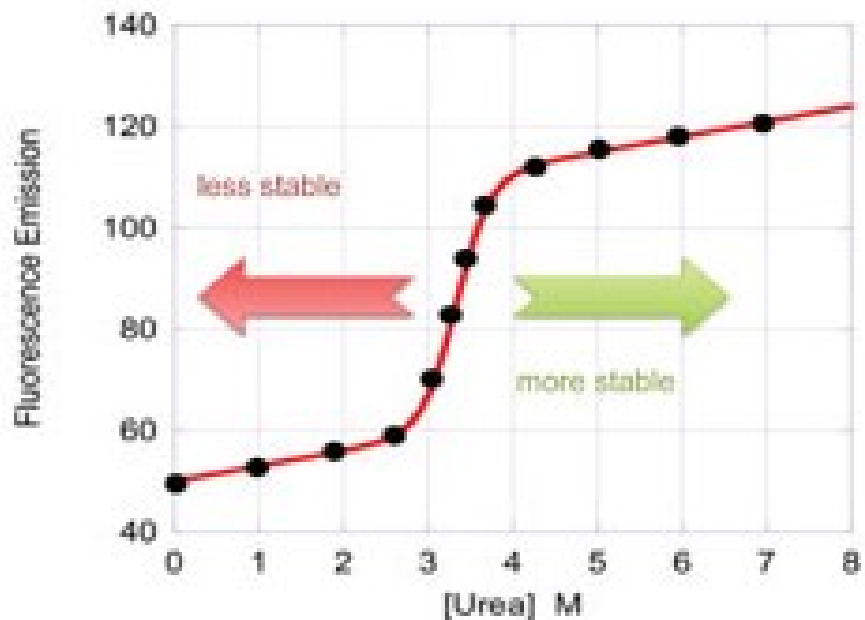

screening di formulazioni



# Produzione di proteine ricombinanti per studi strutturali

## Strategie di improvement: Stabilità/Solubilità

### •Biologia molecolare:

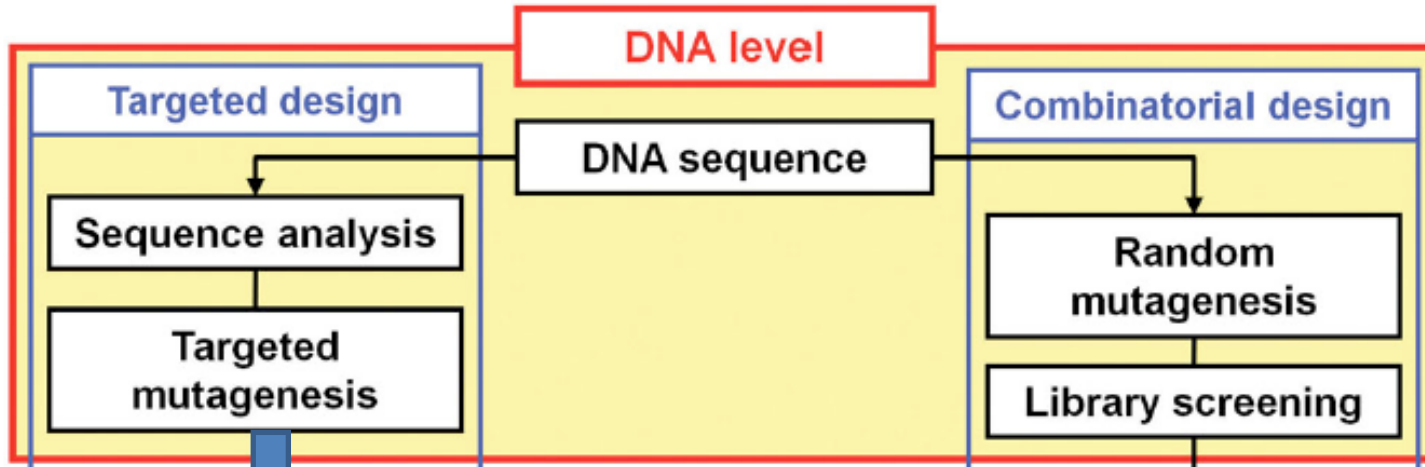

### Mutagenesi sito specifica:

#### 1. QuikChange

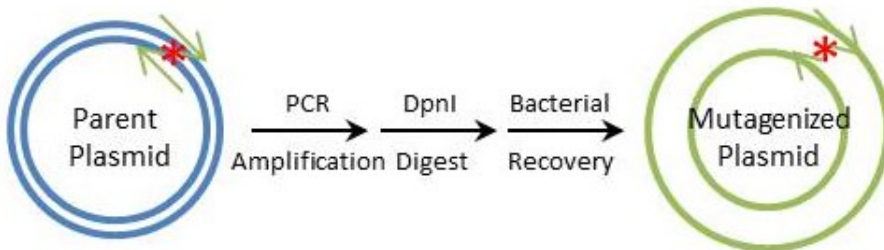

#### Protein

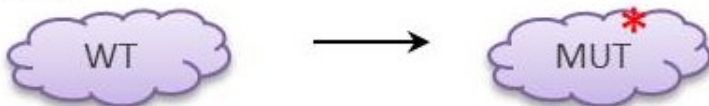

#### 2. overlap- assembly PCR

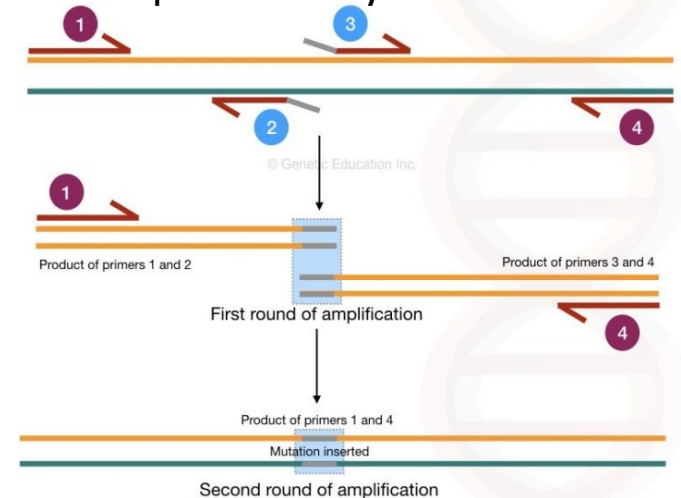

# Produzione di proteine ricombinanti per studi strutturali

## Strategie di improvement: Stabilità/Solubilità

### Directed evolution

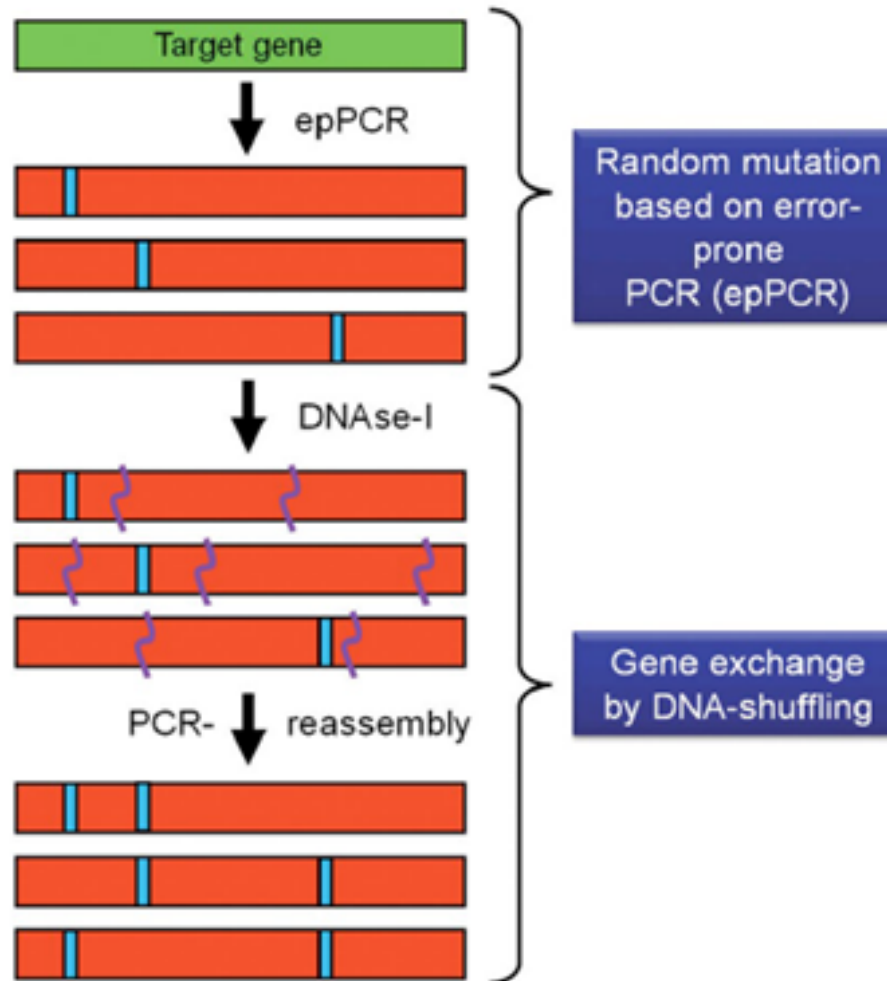



# Produzione di proteine ricombinanti per studi strutturali

## Strategie di improvement: Stabilità/Solubilità

Read out: fusione con GFP

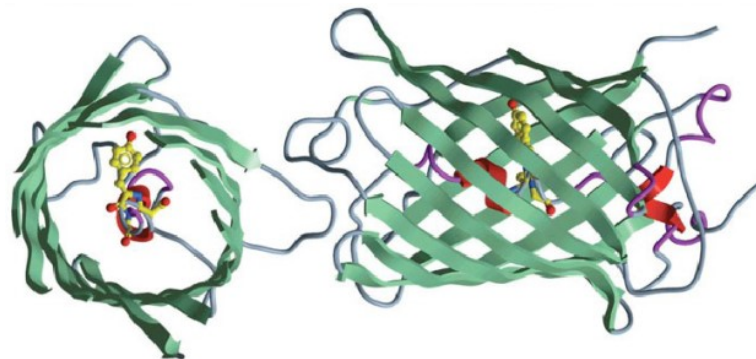
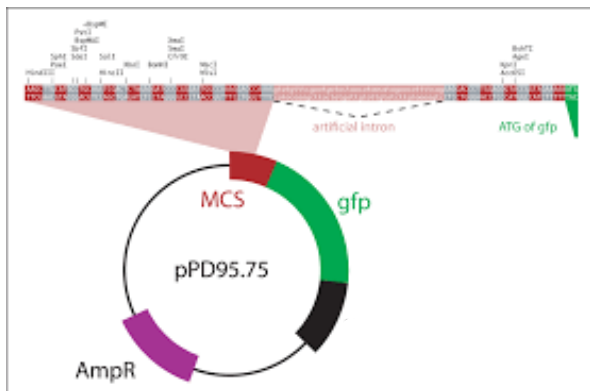

S65-Y66-G67: ciclizzazione, deidratazione e ossidazione → p-idrossibenzilidene-*imidazolinone*

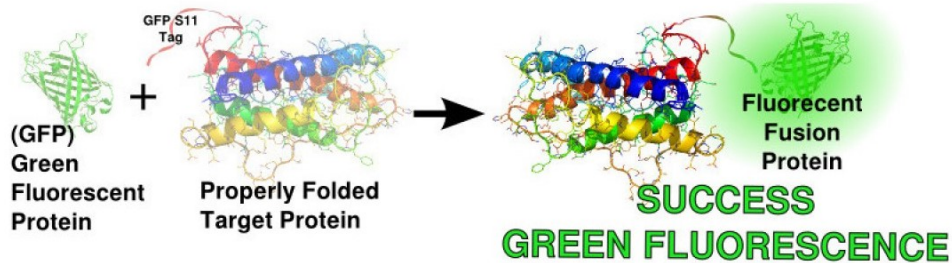

Bacterial Fold-N-Glow™  
Split GFP S11 Plasmid

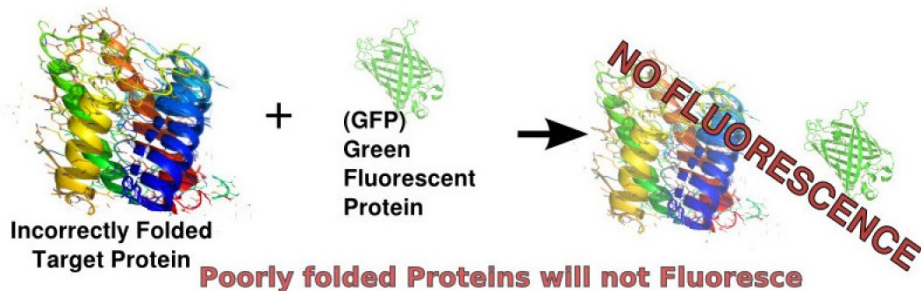

# Produzione di proteine ricombinanti per studi strutturali

## Strategie di improvement: Stabilità/Solubilità

Read out: fusione con GFP

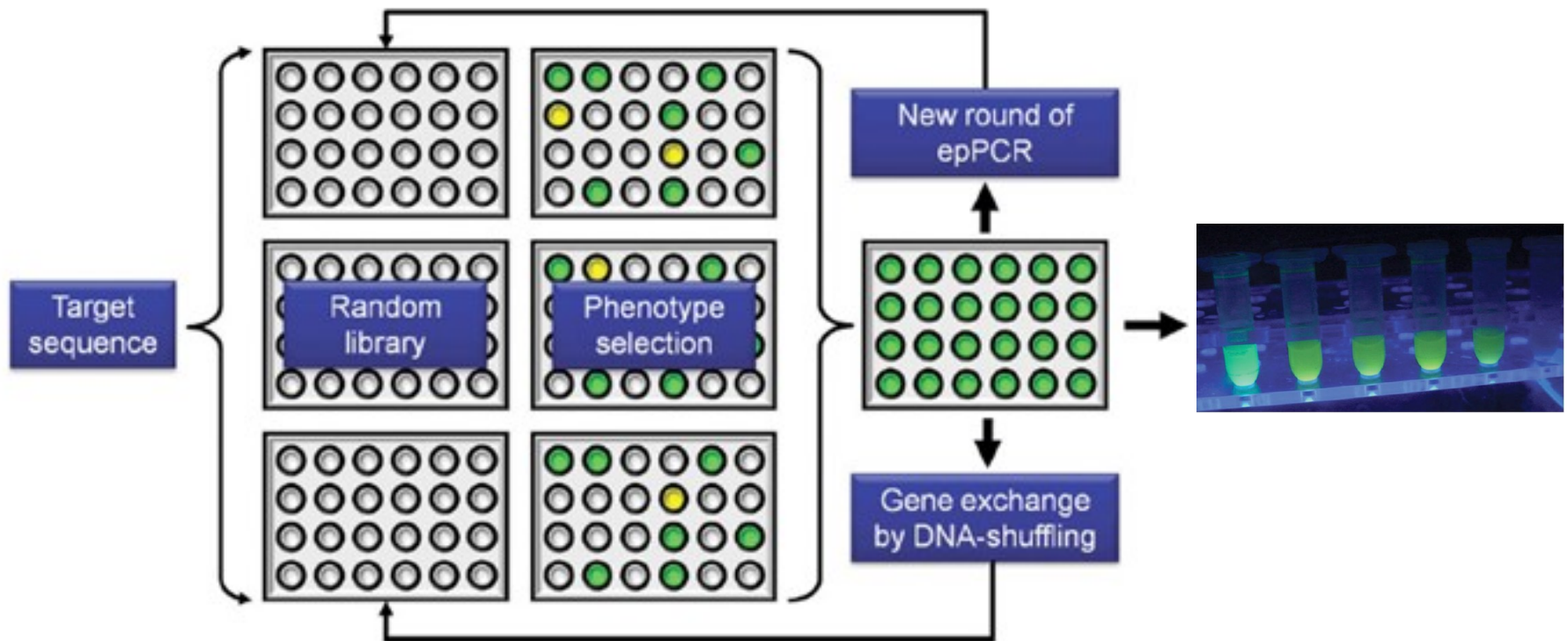

# Produzione di proteine ricombinanti per studi strutturali

## Strategie di improvement: Abbassamento della barriera entropica

•Eliminare modifiche post-traduzionali:

1. Mutagenesi
2. Inibitori
3. Glicosidasi

Glicosilazioni:

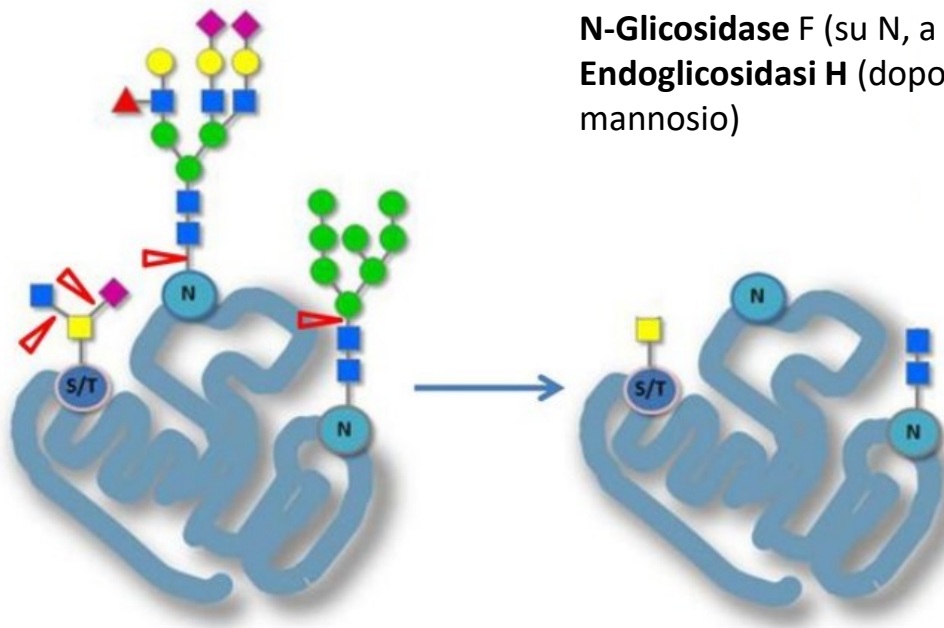

**N-Glicosidase F** (su N, a monte della prima N-acetilglucosamina)

**Endoglicosidasi H** (dopo la prima N-acetilglucosamina in glicani ricchi di mannosio)

Neuron  
Article

### Structural and Mechanistic Insights into Nerve Growth Factor Interactions with the TrkA and p75 Receptors

Tom Wehrman,<sup>3,4</sup> Xiaolin He,<sup>1,4</sup> Bill Raab,<sup>3</sup> Abhiram Dukkipati,<sup>1</sup> Helen Blau,<sup>3</sup> and K. Christopher Garcia<sup>1,2,\*</sup>

<sup>1</sup>Departments of Molecular and Cellular Physiology, and Structural Biology

<sup>2</sup>Howard Hughes Medical Institute

<sup>3</sup>Baxter Laboratory for Genetic Pharmacology, Department of Microbiology and Immunology, The Stem Cell Institute, Stanford University School of Medicine, Stanford, CA 94305, USA

<sup>4</sup>These authors contributed equally to this work.

\*Correspondence: kcgarcia@stanford.edu

DOI 10.1016/j.neuron.2006.09.034



# Produzione di proteine ricombinanti per studi strutturali

## Strategie di improvement: Abbassamento della barriera entropica

- Eliminare flessibilità/tags (vedi analisi bioinformatica): biologia molecolare/proteolisi

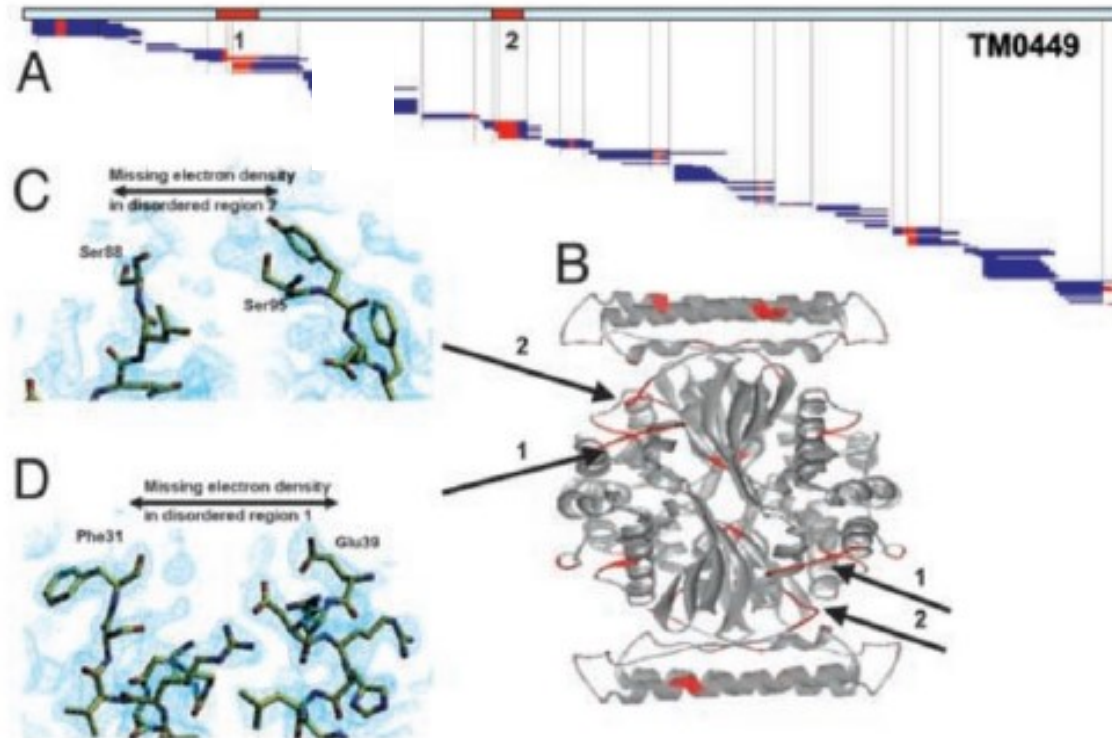

### Rapid refinement of crystallographic protein construct definition employing enhanced hydrogen/deuterium exchange MS

Dennis Pantazatos\*, Jack S. Kim\*, Heath E. Klock<sup>1</sup>, Raymond C. Stevens<sup>2</sup>, Ian A. Wilson<sup>2</sup>, Scott A. Lesley<sup>1</sup>, and Virgil L. Woods, Jr.\*<sup>§1</sup>

\*Department of Medicine, University of California at San Diego, 9500 Gilman Drive, La Jolla, CA, 92093; <sup>1</sup>Joint Center for Structural Genomics, The Scripps Research Institute, 10550 North Torrey Pines Road, La Jolla, CA 92037; and <sup>2</sup>Joint Center for Structural Genomics, Genomics Institute of the Novartis

# Produzione di proteine ricombinanti per studi strutturali

## Spettrometria di massa

### Ionization

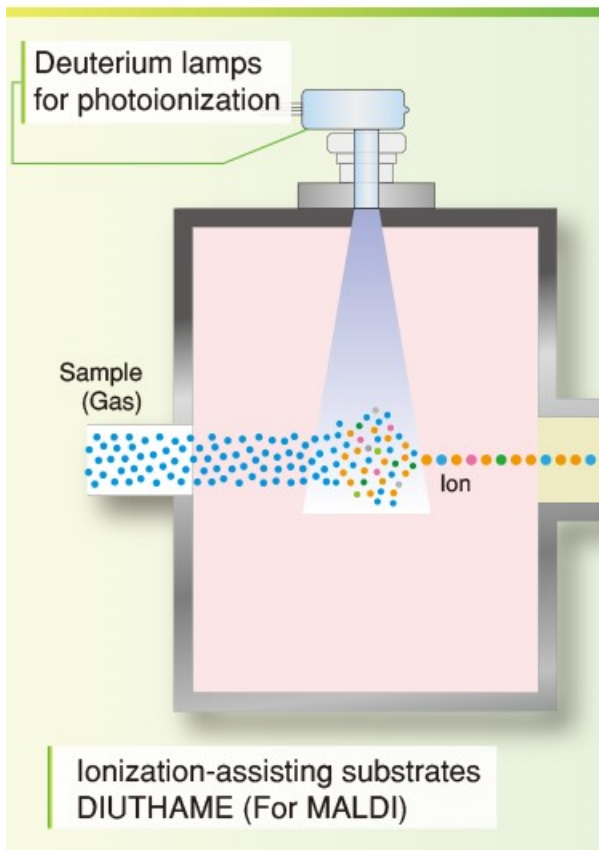

### Separation

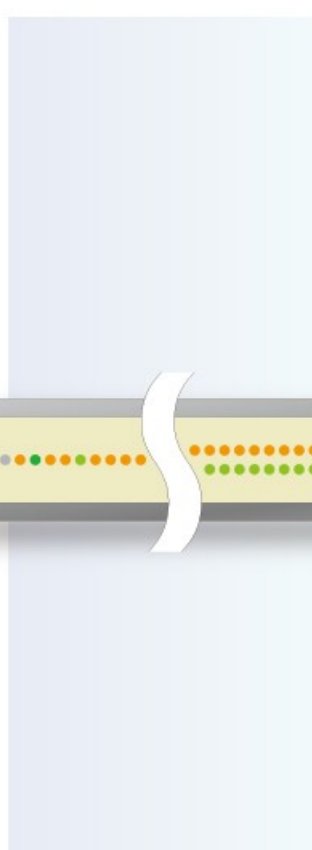

### Detection

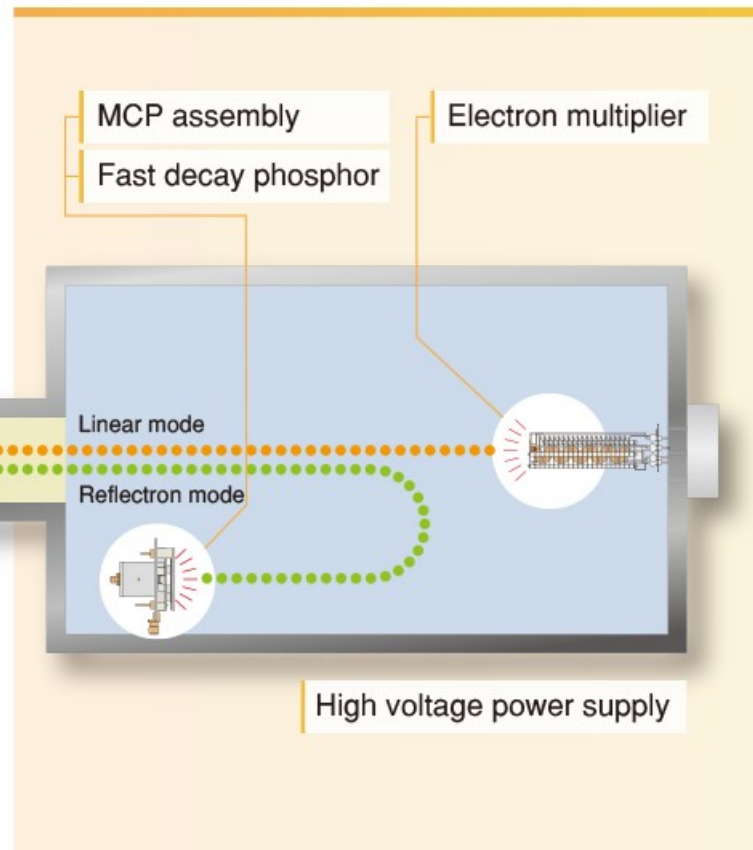



# Produzione di proteine ricombinanti per studi strutturali

## Spettrometria di massa: ionizzazione

### MALDI (Matrix Assisted Laser Desorption Ionization)

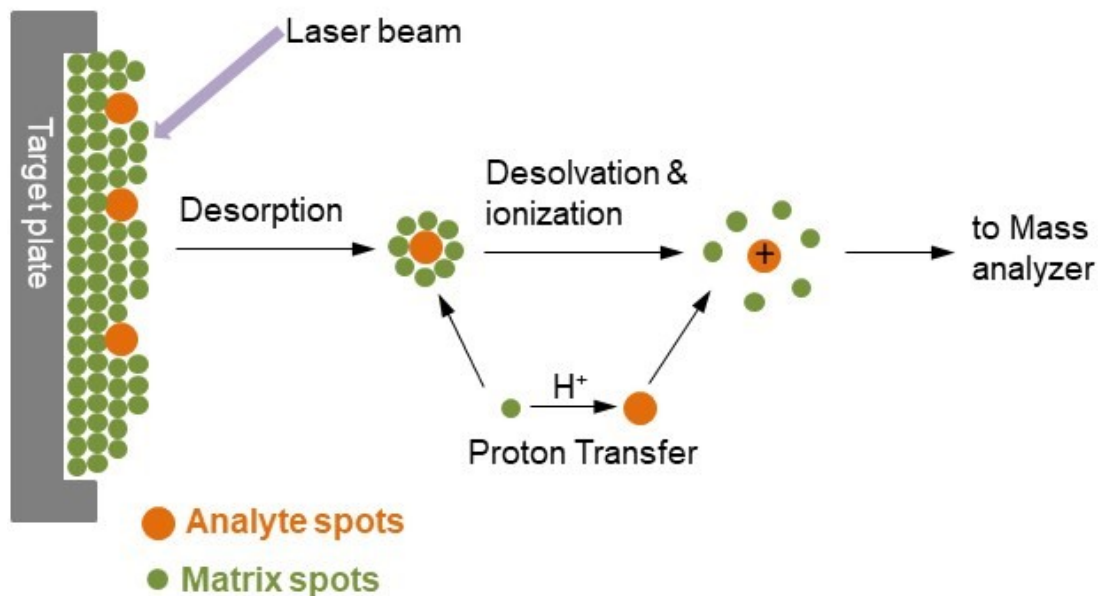

Matrici

CHCA (alpha-Cyano-4-hydroxycinnamic acid )

SA (sinapinic acid)

Super DHS

MW < 10kDa

> 10kDa

glicoproteine



Semplice  
MW alti

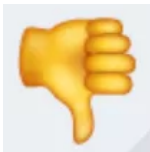

interferenza fra 50-500 m/z (non quantitativa)  
distribuzione non omogenea

Produzione di proteine ricombinanti per studi strutturali

## Spettrometria di massa: ionizzazione

### SELDI (Surface Enhanced Laser Desorption Ionization)

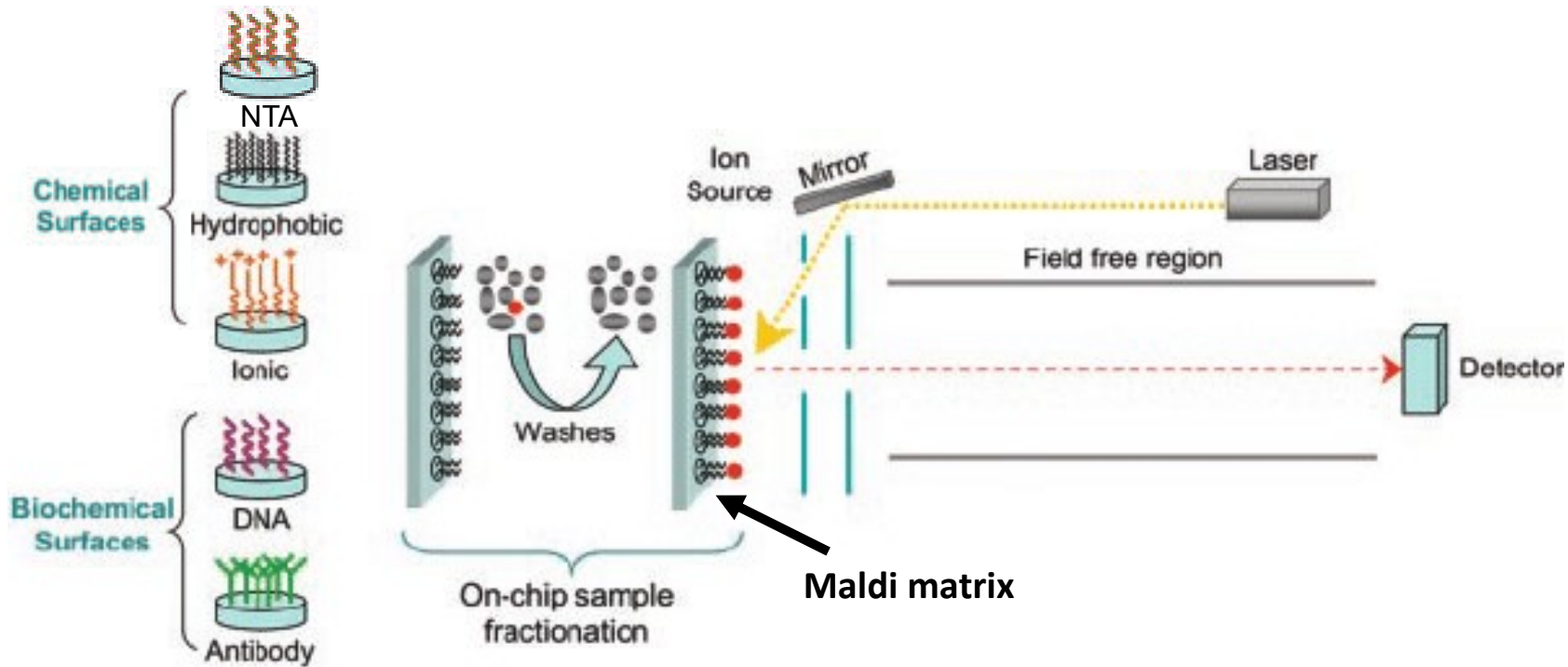

campioni biologici



Produzione di proteine ricombinanti per studi strutturali

## Spettrometria di massa: ionizzazione

### ESI (ElectroSpray Ionization)

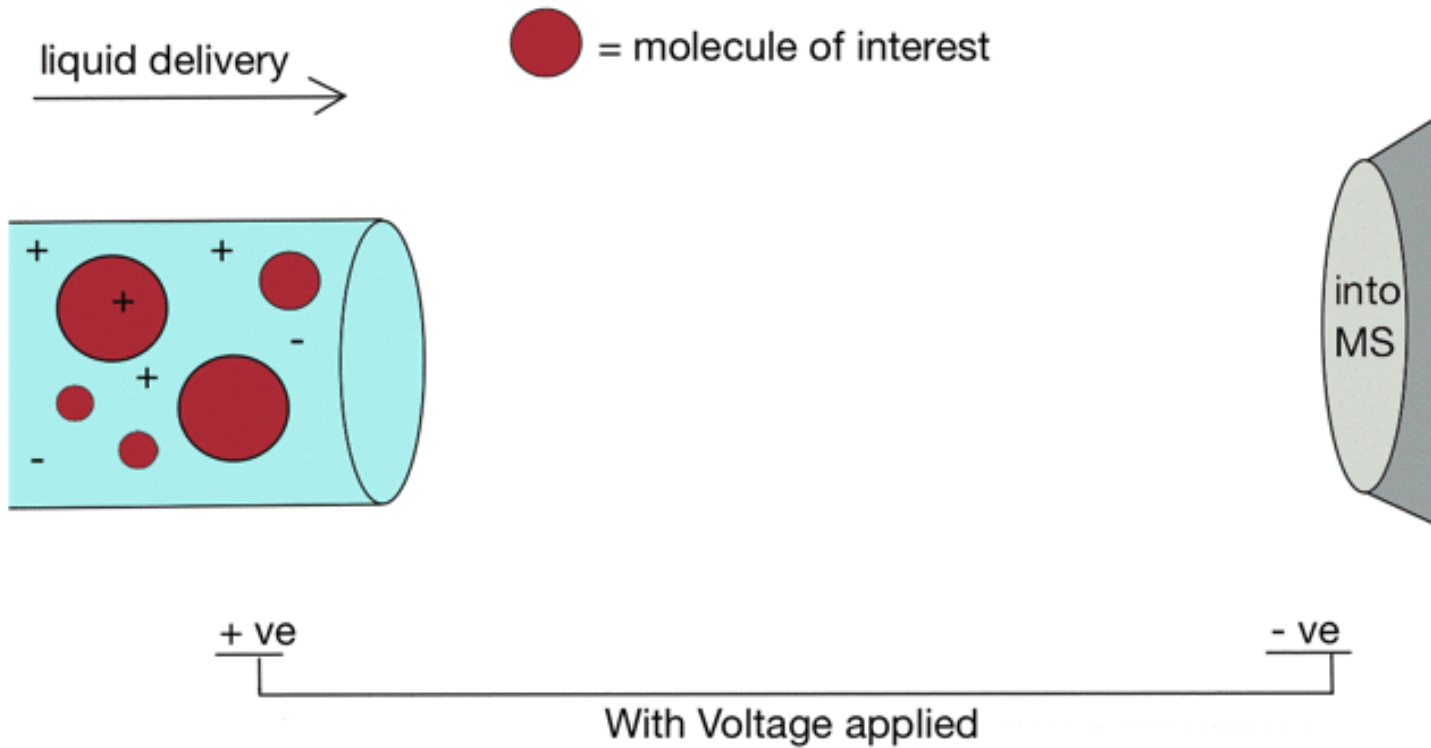

# Produzione di proteine ricombinanti per studi strutturali

## Spettrometria di massa: ionizzazione

### ESI (ElectroSpray Ionization)

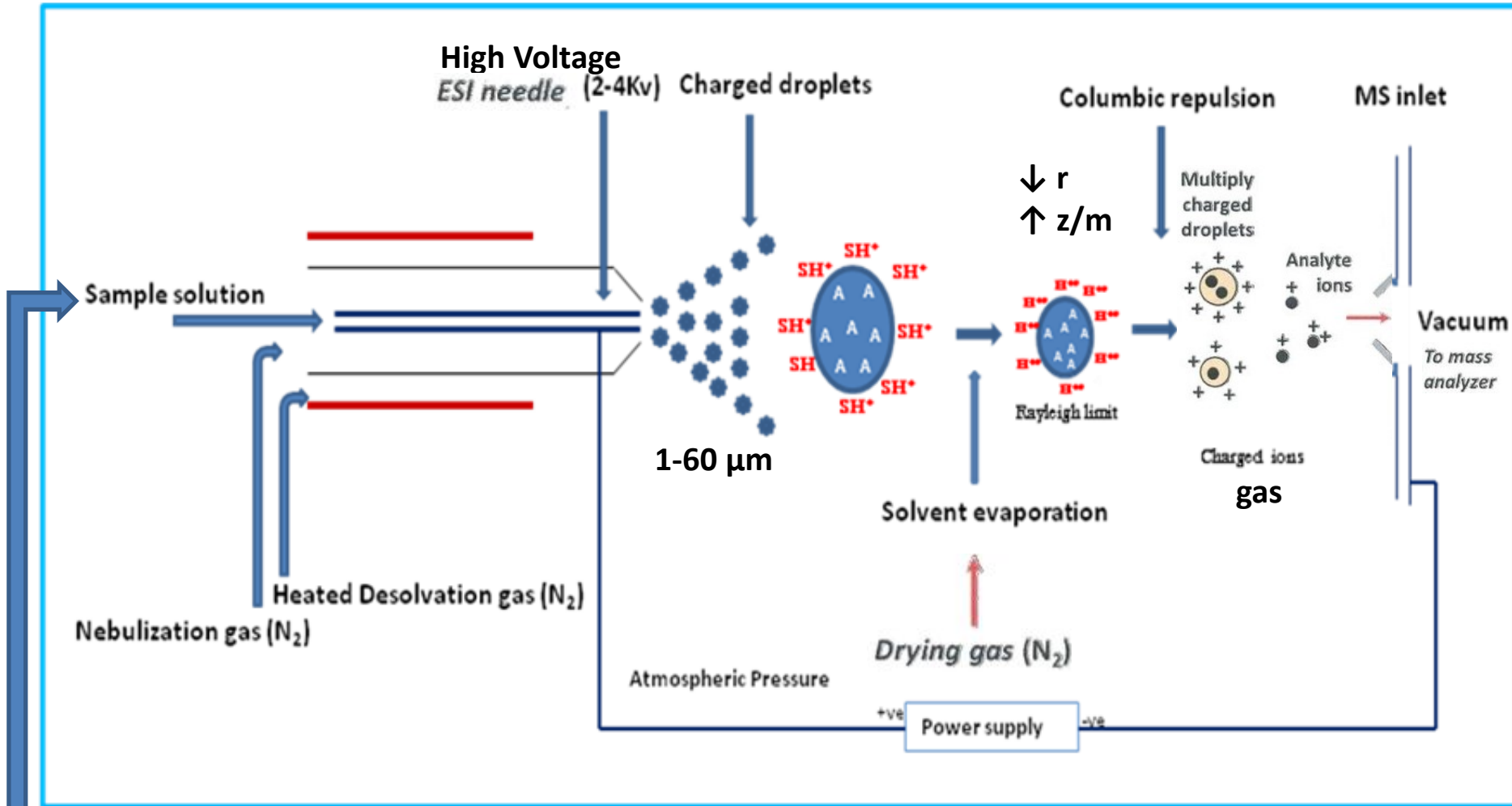

HPLC capillare (5-10 μl/min; r=0.25-0.33 mm)

nano (0.07-0.15 μl/min; r=0.075 mm) → cala r gocce di 100-1000x → 100% ionizzazione

Produzione di proteine ricombinanti per studi strutturali

## Spettrometria di massa: analizzatori

TOF (Time Of Fly)

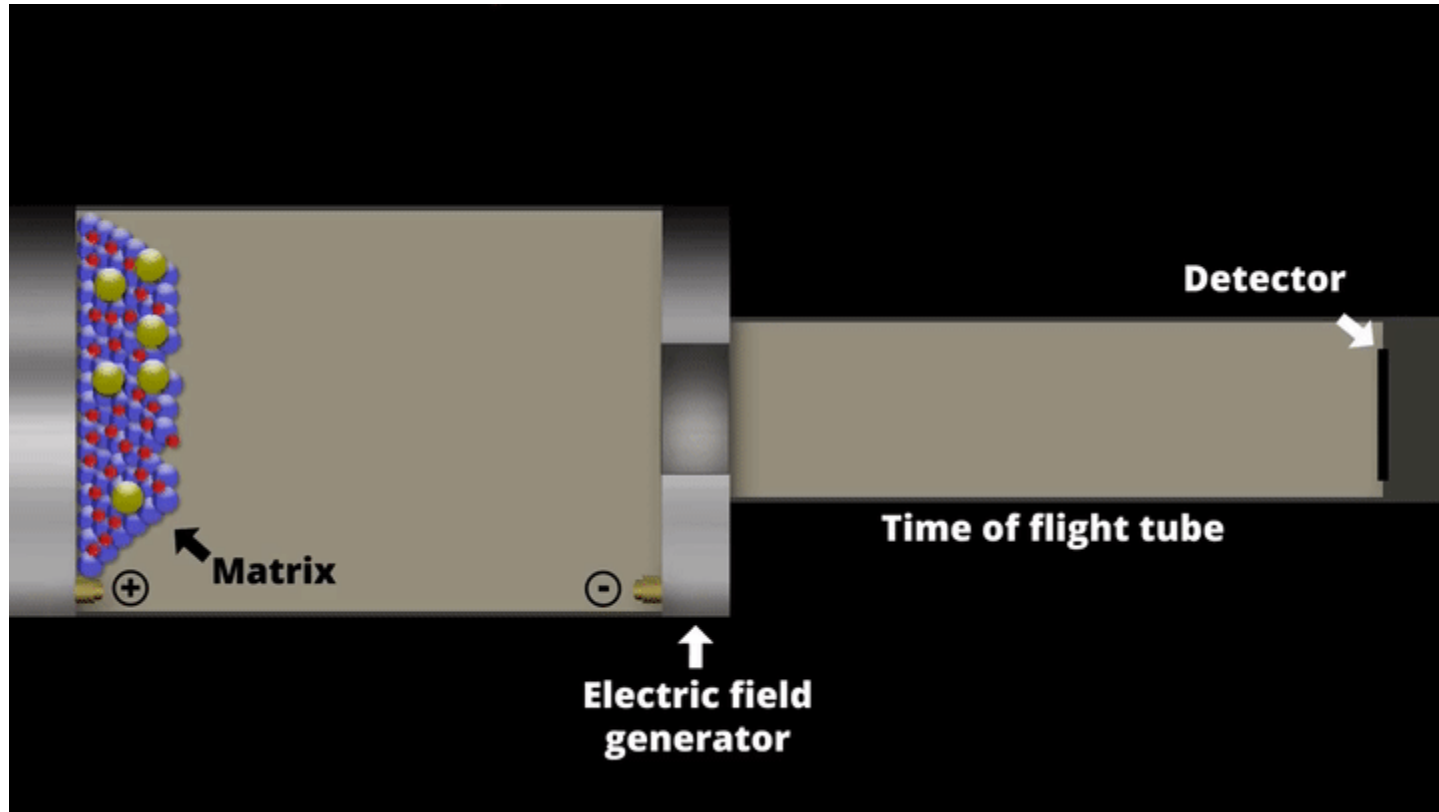

# Produzione di proteine ricombinanti per studi strutturali

## Spettrometria di massa: analizzatori

### TOF (Time Of Fly)

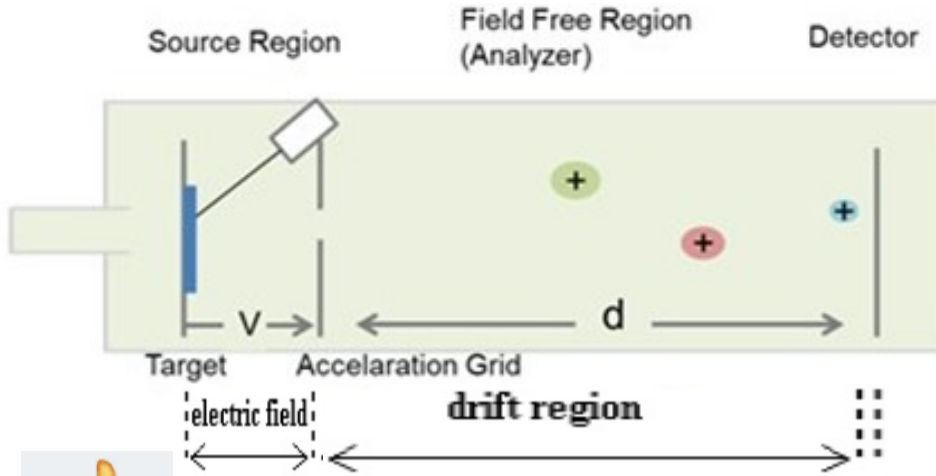

MW 60-80 kDa



Low resolution

The potential energy :

$$E=zeV$$

The kinetic energy of ions:

$$E=1/2mv^2$$

The potential energy is converted into kinetic energy:

$$zeV=1/2mv^2$$

Thus,

$$v = \sqrt{\frac{2zeV}{m}}$$

The time taken by ions to reach the detector:  $t=\frac{d}{v}$

Finally, we get:

$$t= d \sqrt{\frac{m}{2zeV}}$$

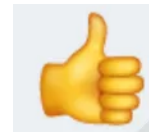
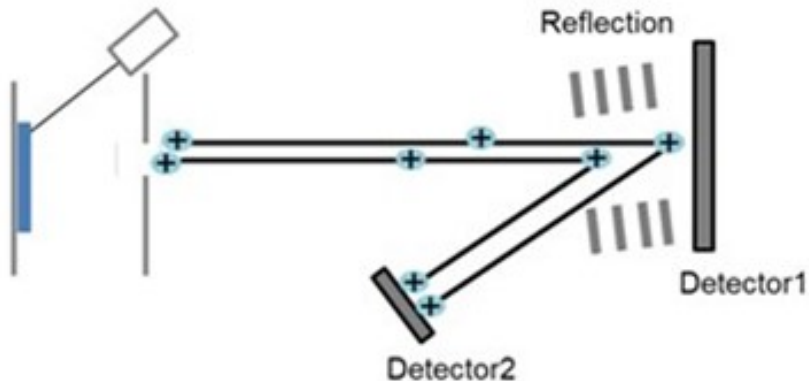

MW 5-10 kDa

High resolution

Produzione di proteine ricombinanti per studi strutturali

## Spettrometria di massa: analizzatori

Quadrupole mass analyser

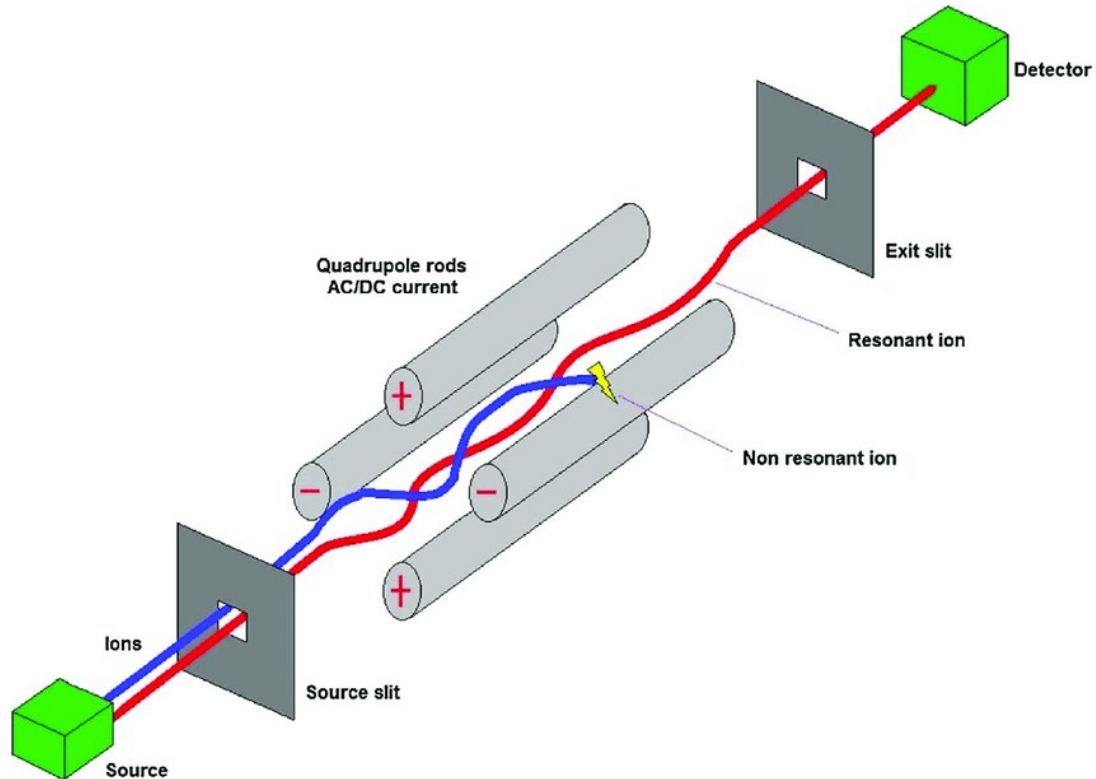

Produzione di proteine ricombinanti per studi strutturali

## Spettrometria di massa: analizzatori

Quadrupole mass analyser

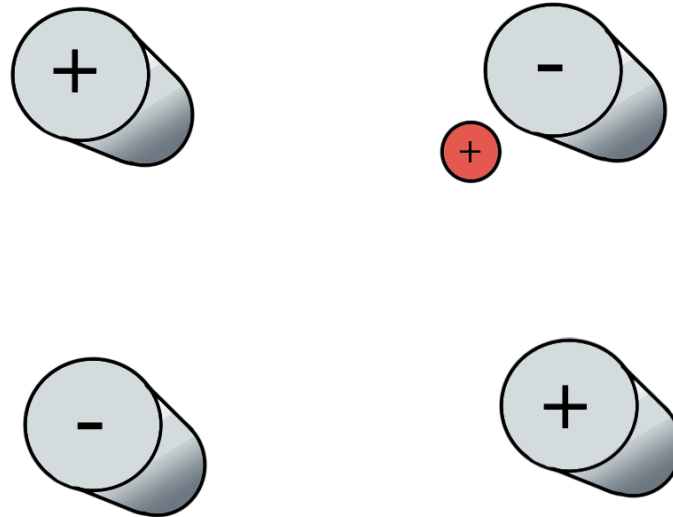

Per controllare come si muove uno ione nello spazio: Quattro poli.

Ogni ione con un dato  $m/z$  avrà un percorso stabile attraverso il quadripolo in date condizioni (determinato dalle ampiezze RF e DC).

Produzione di proteine ricombinanti per studi strutturali

## Spettrometria di massa: analizzatori

Quadrupole mass analyser

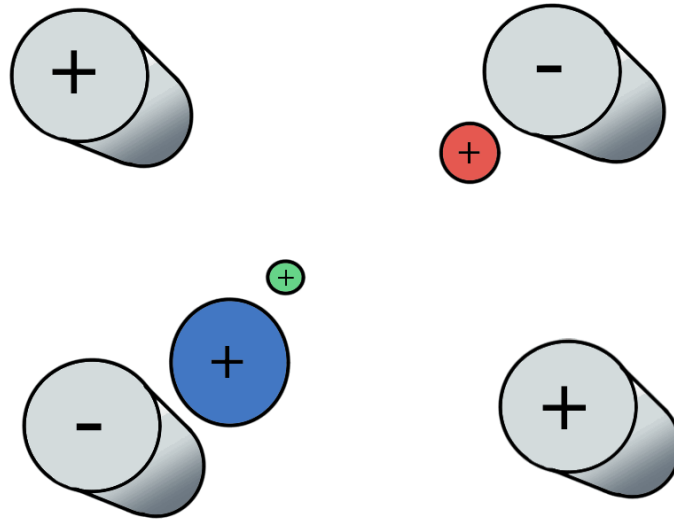



Produzione di proteine ricombinanti per studi strutturali

## Spettrometria di massa: analizzatori

Quadrupole mass analyser

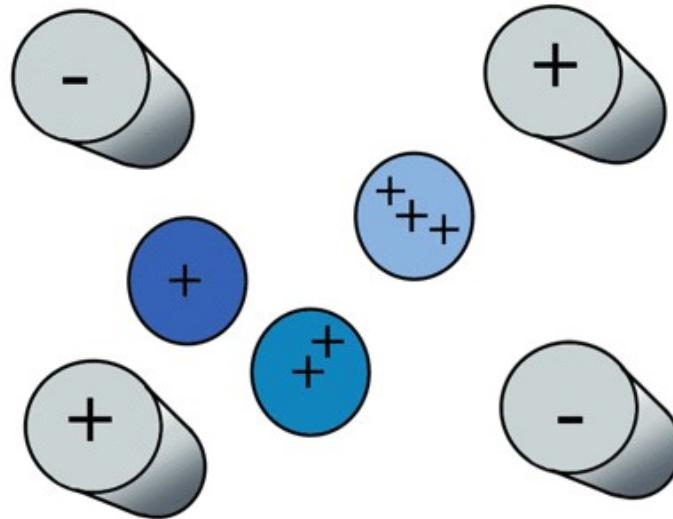

$m/z$  determina il modo in cui uno ione si muove in un campo elettromagnetico.

Stesso ione blu presente in tre diversi stati di carica:

2+ si comporterebbero come se avessero la metà della massa

3+ sembrerebbero avere un terzo della massa dello ione 1+.

# Produzione di proteine ricombinanti per studi strutturali

## Spettrometria di massa: analizzatori

### Quadrupole mass analyser

Under quadrupole conditions "one" only red ions are detected.

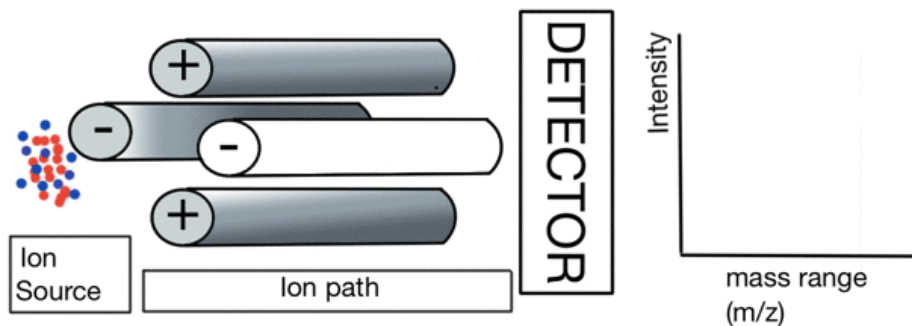

Under quadrupole conditions "two" only blue ions are detected.

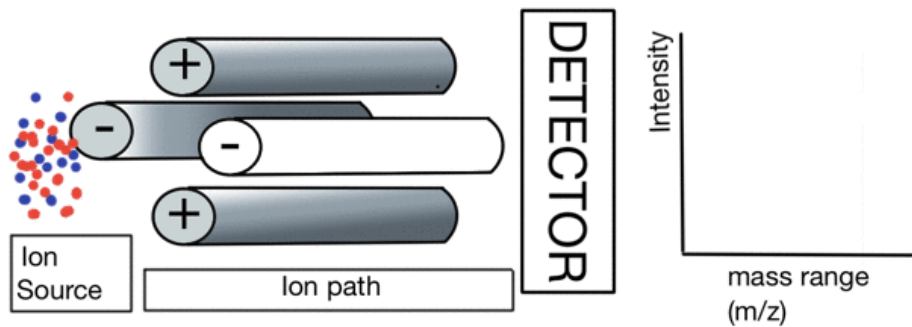

# Produzione di proteine ricombinanti per studi strutturali

## Spettrometria di massa: analizzatori

### Quadrupole mass analyser

The quadrupole **SCANS** through a range of conditions...

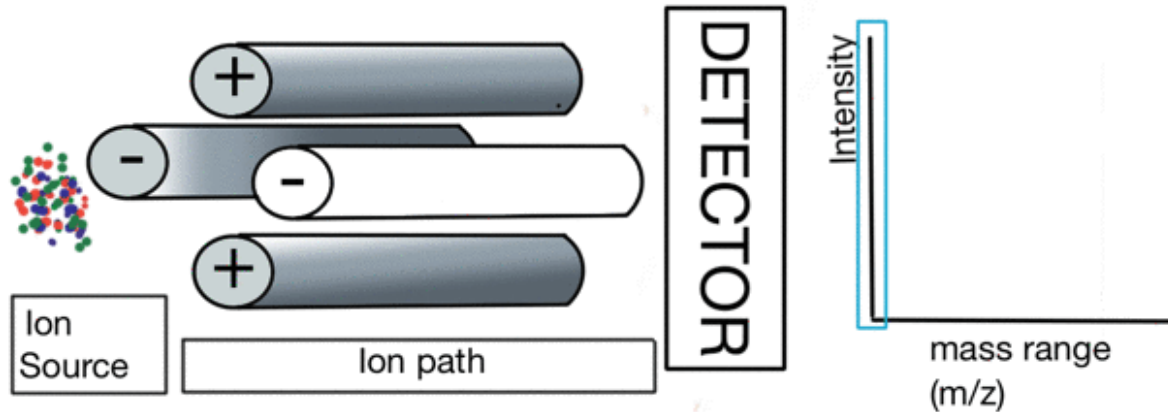

... that lets ions of a specific mass to charge ratio reach the detector.

All the other ions go to waste (over a few milliseconds).

spettro cambiando sequenzialmente dell'ampiezza RF del quadrupolo per consentire a diversi ioni di raggiungere il rivelatore.



Spettri di massa classici  
Riproducibilità  
Sistemi relativamente piccoli ed economici.



Risoluzione limitata  
Altezze dei picchi variabili in funzione di  $m$

Produzione di proteine ricombinanti per studi strutturali

## Spettrometria di massa: analizzatori

Single Focusing Magnetic Mass Analyzer

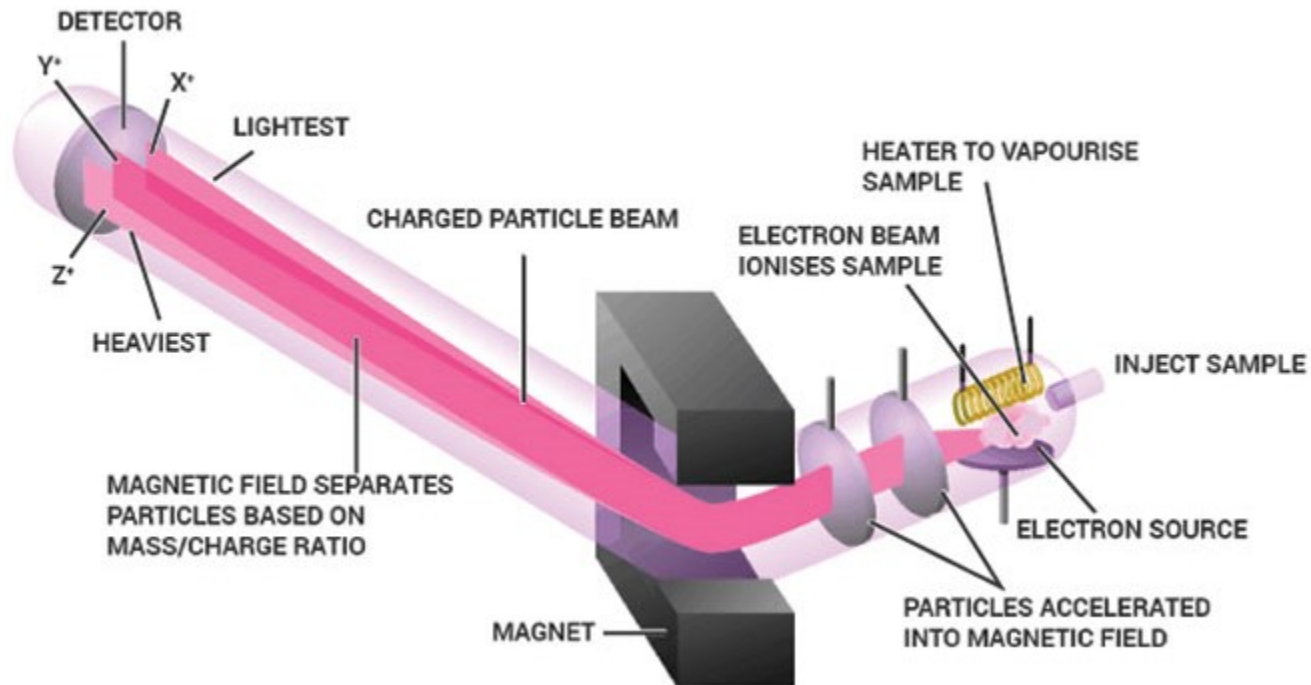

tubo di vetro a forma di ferro di cavallo sotto vuoto

ingresso campione,  
sorgente di bombardamento di elettroni,  
piastre di accelerazione su un'estremità  
collettore all'altra estremità.

Alla curvatura del tubo l'applicazione di un campo elettrico / magnetico.  
Il campione sotto forma di vapore è consentito attraverso l'ingresso e  
bombardato con un fascio di elettroni a 70eV.

ioni altamente carichi +

accelerate dalle placche

un percorso rettilineo.

Applicando un campo elettrico o magnetico,  
viaggiano lungo un percorso curvo  
gli ioni separati in base alle loro masse

Produzione di proteine ricombinanti per studi strutturali  
**Strategie di improvement: Abbassamento della barriera entropica**

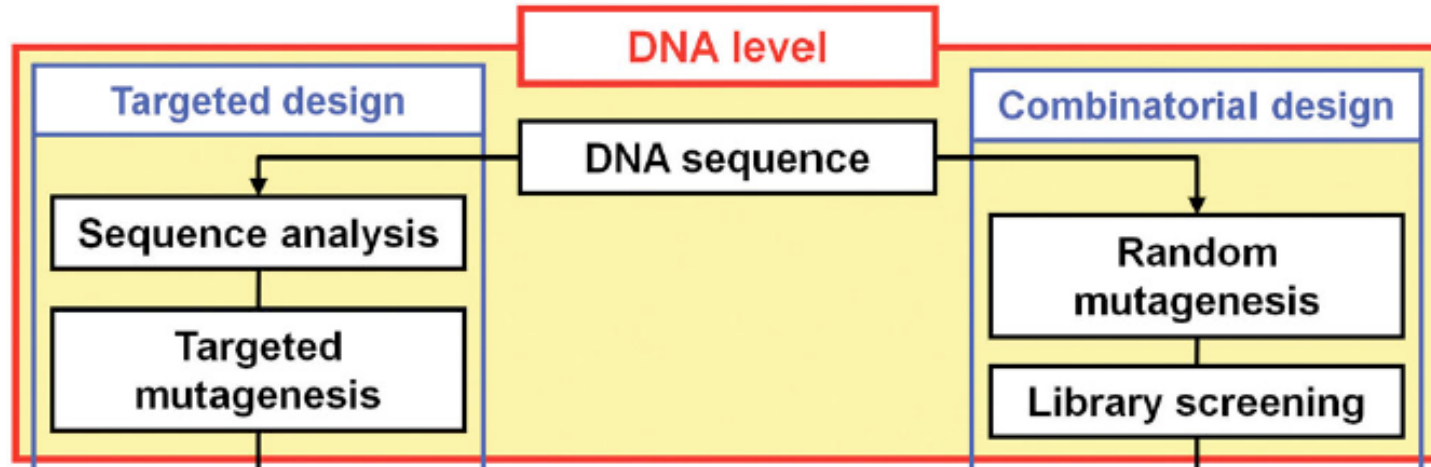

**1. Mutanti di delezione**

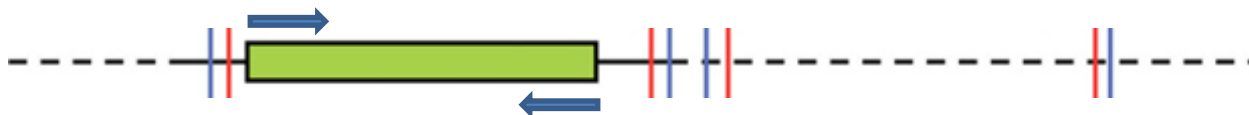

Produzione di proteine ricombinanti per studi strutturali  
**Strategie di improvement: Abbassamento della barriera entropica**

2. **Generazione di libraries di mutanti di delezione mediante:**

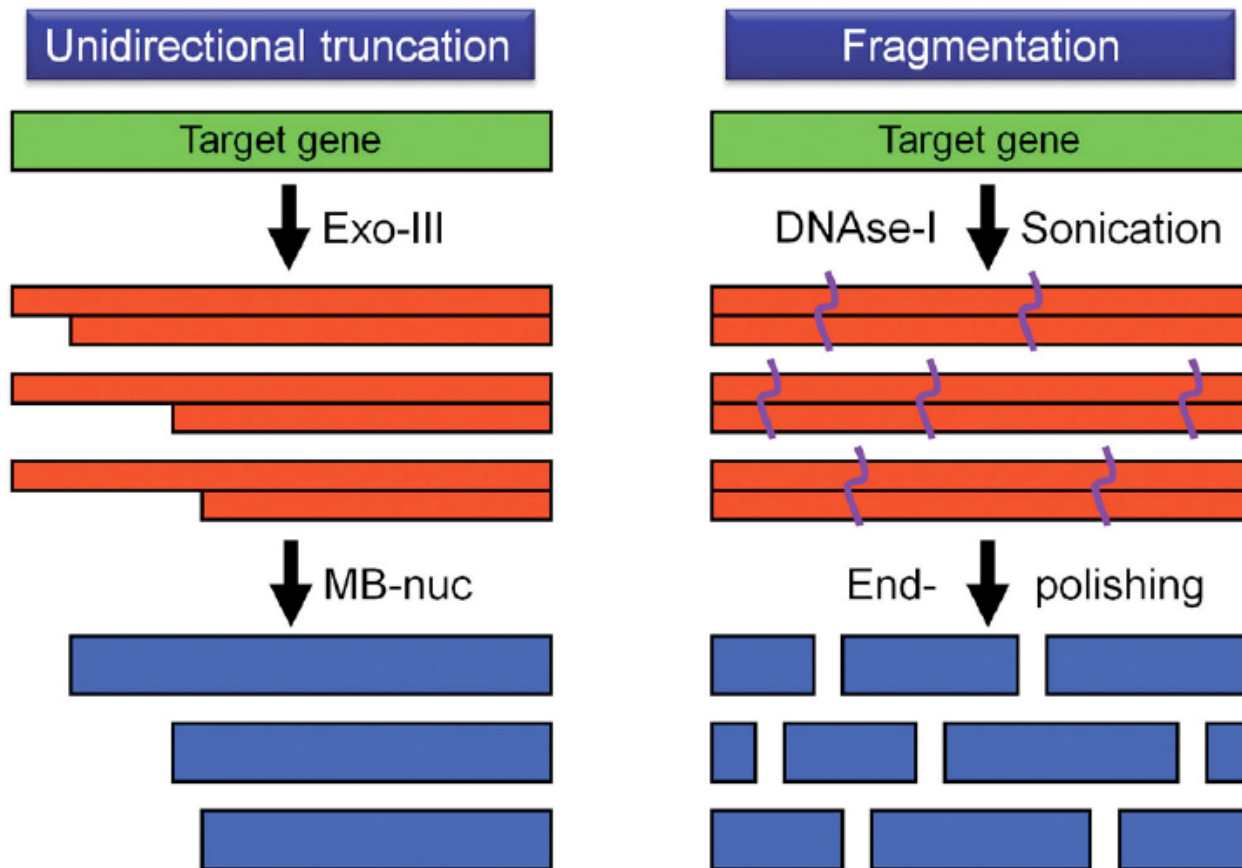



# Produzione di proteine ricombinanti per studi strutturali

## Strategie di improvement: Abbassamento della barriera entropica

- Surface Entropy Reduction:                      MODIFICAZIONI CHIMICHE:

### 1)                      LYSIN REDUCTIVE METHYLATION

K superficiali

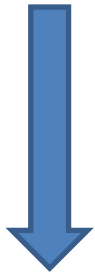

metilate

interazioni idrofobiche



Structure 14, 1617–1622, November 2006 ©2006 Elsevier Ltd All rights reserved DOI 10.1016/j.str.2006.09.005

#### Lysine Methylation as a Routine                      Ways & Means Rescue Strategy for Protein Crystallization

Thomas S. Walter,<sup>1,3</sup> Christoph Meler,<sup>1,2,3,4</sup>  
Rene Assenberg,<sup>1,3</sup> Kin-Fai Au,<sup>1,2,3,4</sup>  
Jingshan Ren,<sup>1,2,3,4</sup> Anil Verma,<sup>1,3</sup>  
Joanne E. Nettleship,<sup>1,3</sup> Raymond J. Owens,<sup>1,3</sup>  
David I. Stuart,<sup>1,2,3,4</sup> and Jonathan M. Grimes<sup>1,2,3,4,\*</sup>

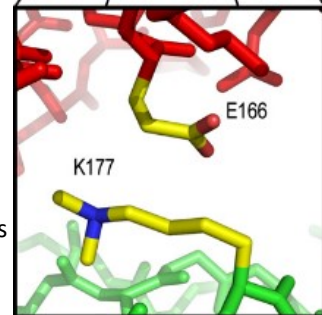
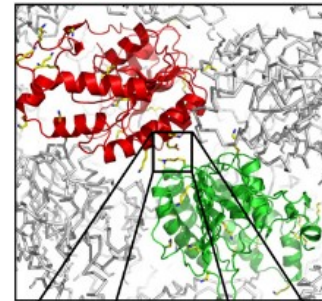
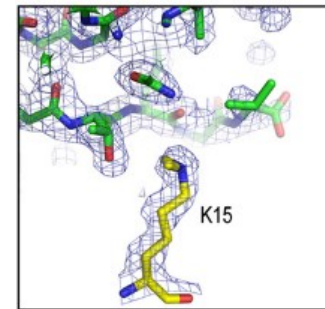

Examples of Methylated Lysines from MVE Methyltransferase

# Produzione di proteine ricombinanti per studi strutturali

## Strategie di improvement: Abbassamento della barriera entropica

- Surface Entropy Reduction: MODIFICAZIONI CHIMICHE:

### 2) REDUCTIVE CYCLIC PENTYLATION OF FREE AMINES

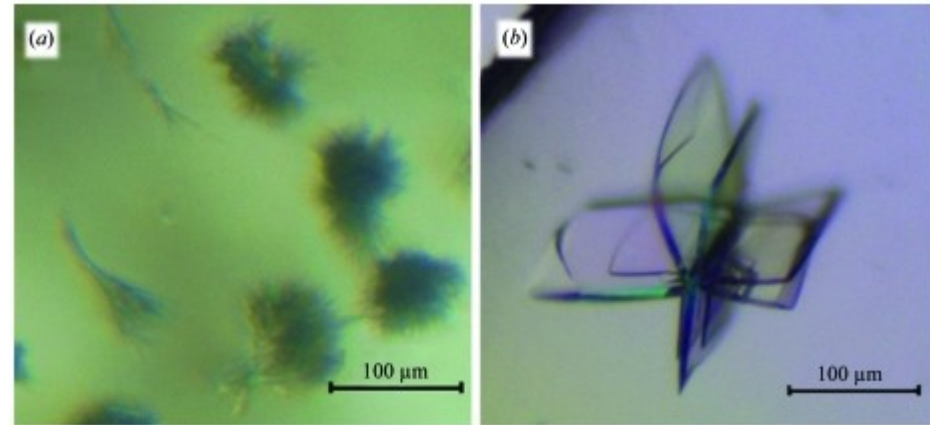
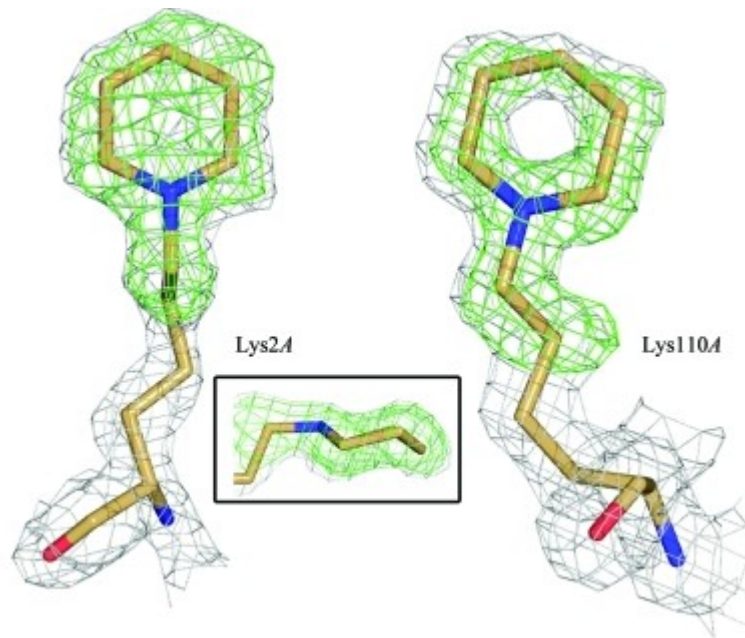

*Acta Crystallogr D Biol Crystallogr.* 2009 May 1; 65(Pt 5): 462–469.  
Published online 2009 Apr 18. doi: [10.1107/S0907444909008324](https://doi.org/10.1107/S0907444909008324)

PMCID: PMC2672816  
PMID: [19390151](https://pubmed.ncbi.nlm.nih.gov/19390151/)

Crystallization of a pentapeptide-repeat protein by reductive cyclic  
pentylation of free amines with glutaraldehyde

[Matthew W. Vetting](#)<sup>a,\*</sup>, [Subray S. Hegde](#)<sup>a</sup> and [John S. Blanchard](#)<sup>a</sup>

# Produzione di proteine ricombinanti per studi strutturali

## Strategie di improvement: Abbassamento della barriera entropica

- Surface Entropy Reduction: biologia molecolare

### MUTAGENESI sito specifica

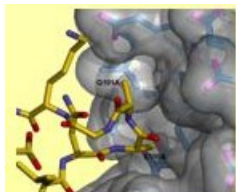
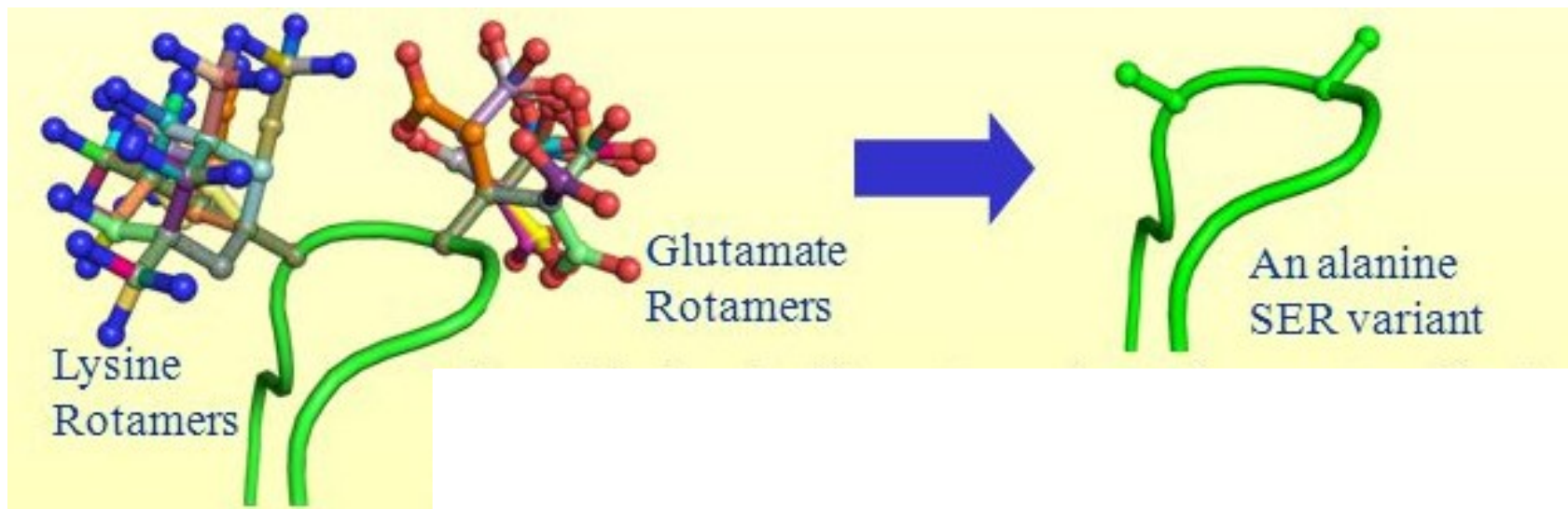

Hsp33  
*Structure 12:1901*

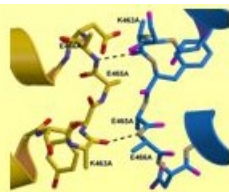

R6SL of PDZ-RhoGEF  
*Structure 9:559*

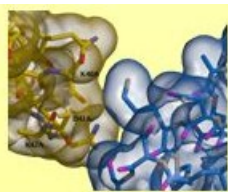

LcrV  
*Structure 12:357*

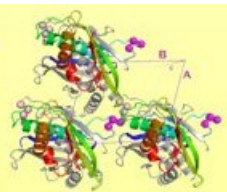

OhrB  
*Acta Cryst D63:1269*

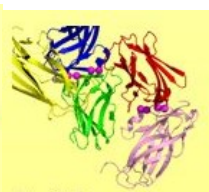

RhoGDI  
K99S, Q100S  
*Acta Cryst D63:636*

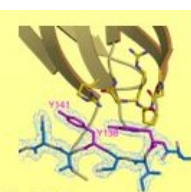

RhoGDI  
K138Y, K141Y  
*Acta Cryst D63:636*



RhoGDI  
E155H, E157H  
*Acta Cryst D63:636*

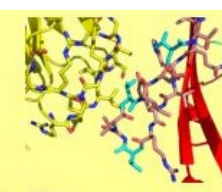

RhoGDI  
K135T, K138T, K141T  
*Acta Cryst D63:636*

# Produzione di proteine ricombinanti per studi strutturali

## Strategie di improvement: Abbassamento della barriera entropica

### MUTAGENESI sito specifica: selezione dei residui I

<http://services.mbi.ucla.edu/SER/>

PROTEIN|SCIENCE

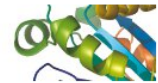

research-article | [Free Access](#)

Toward rational protein crystallization: A Web server for the design of crystallizable protein variants

Lukasz Goldschmidt, David R. Cooper, Zygmunt S. Derewenda, David Eisenberg

First published: 02 January 2009 | <https://doi.org/10.1110/ps.072914007> | Cited by: 134

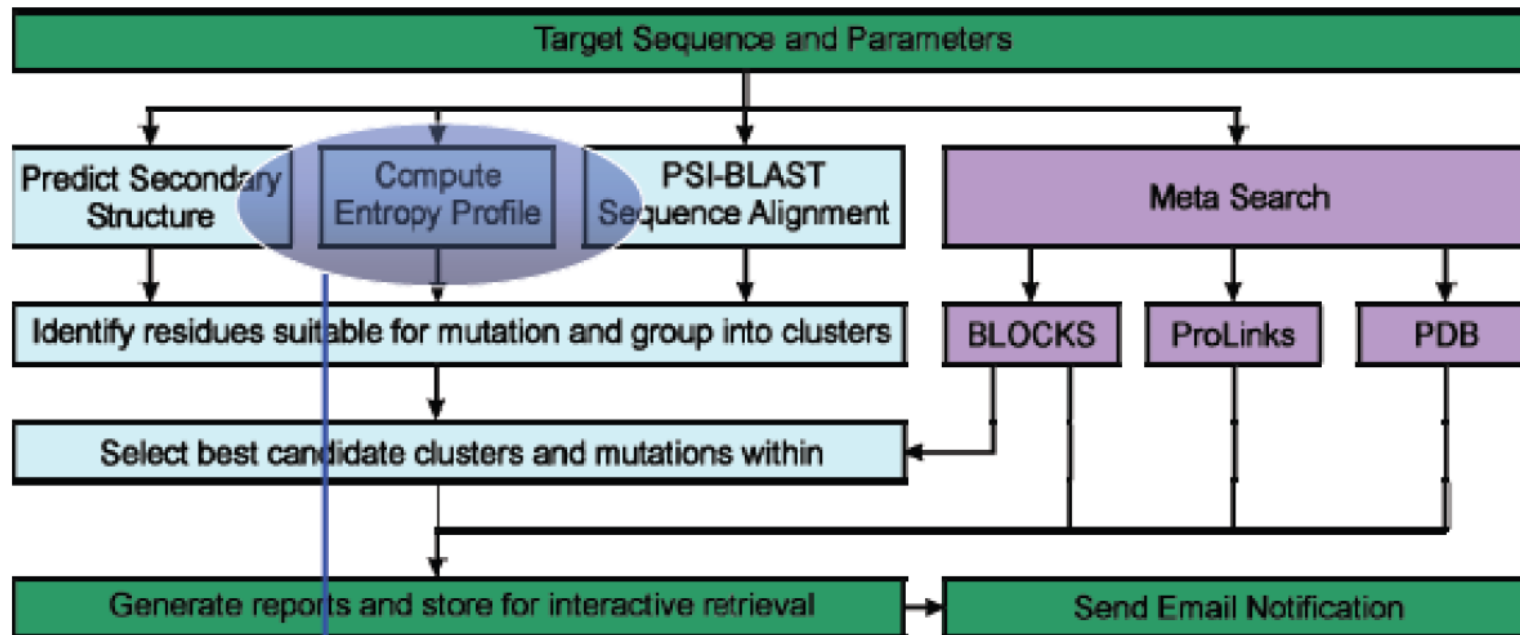



# Produzione di proteine ricombinanti per studi strutturali

## Strategie di improvement: Abbassamento della barriera entropica

### MUTAGENESI sito specifica: selezione dei residui II

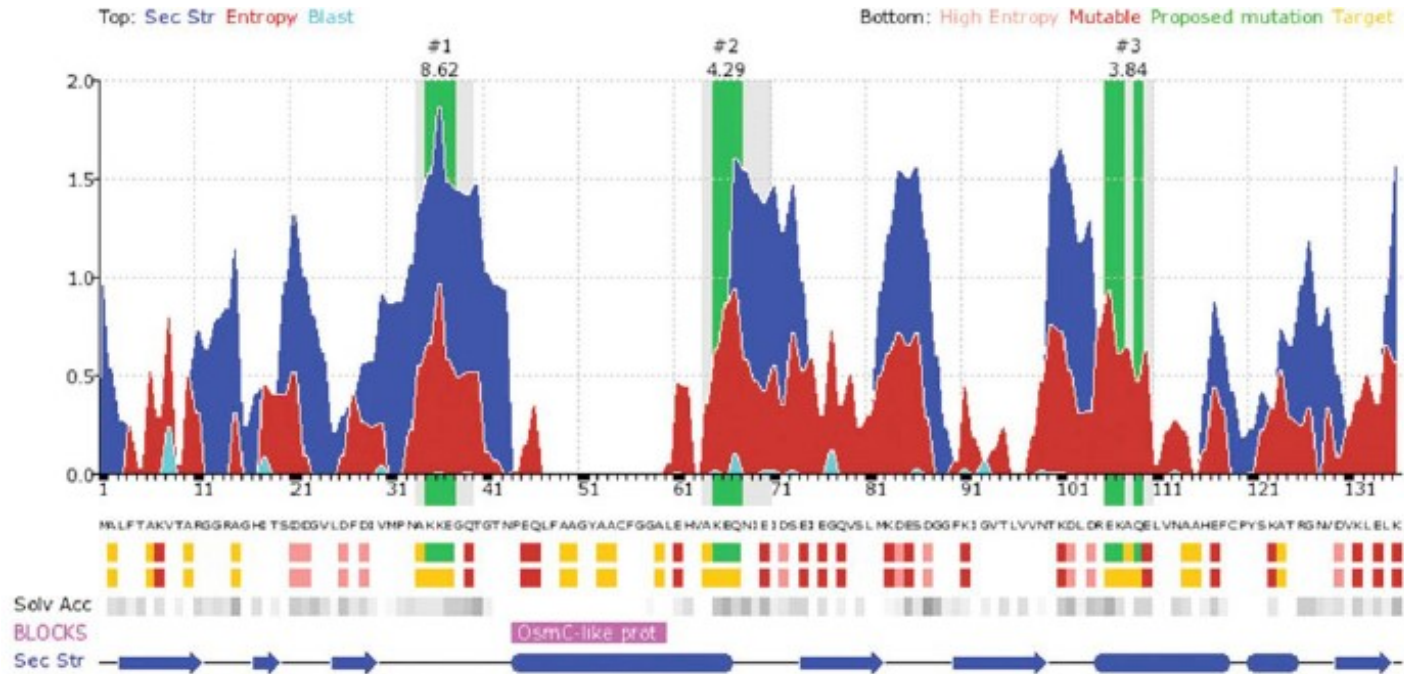

#### Cluster #1:

- K 35 => A
- K 36 => A
- E 37 => A

Residues 34 - 37: AKKEGQ [?]



#### Cluster #2:

- K 65 => A
- E 66 => A
- Q 67 => A

Residues 64 - 67: AKEQNI E [?]



#### Cluster #3:

- E 106 => A
- K 107 => A
- Q 109 => A

Residues 106 - 109: EKAQE [?]

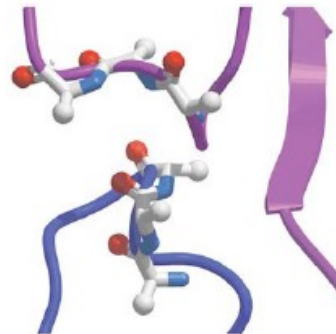
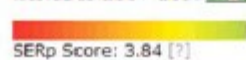

# Produzione di proteine ricombinanti per studi strutturali

## Strategie di improvement: Abbassamento della barriera entropica

### •Surface Entropy Reduction: MUTAGENESI sito specifica:

non solo A, ma anche Y, H e S favoriscono interazioni intermolecolari

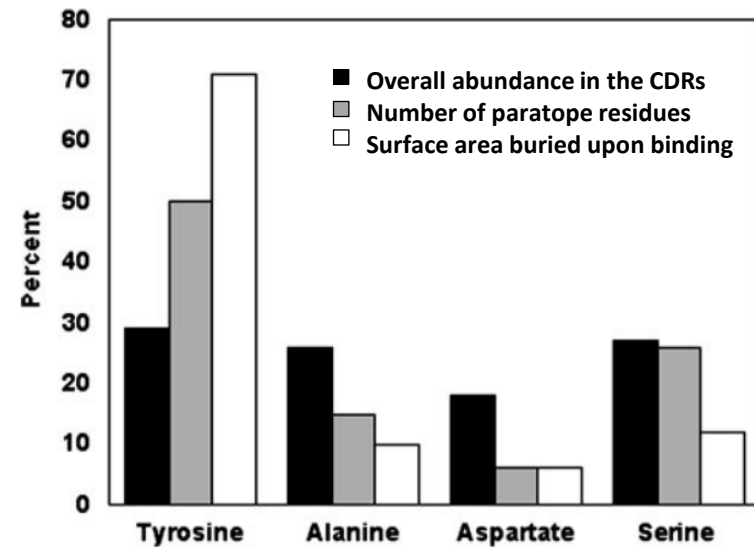
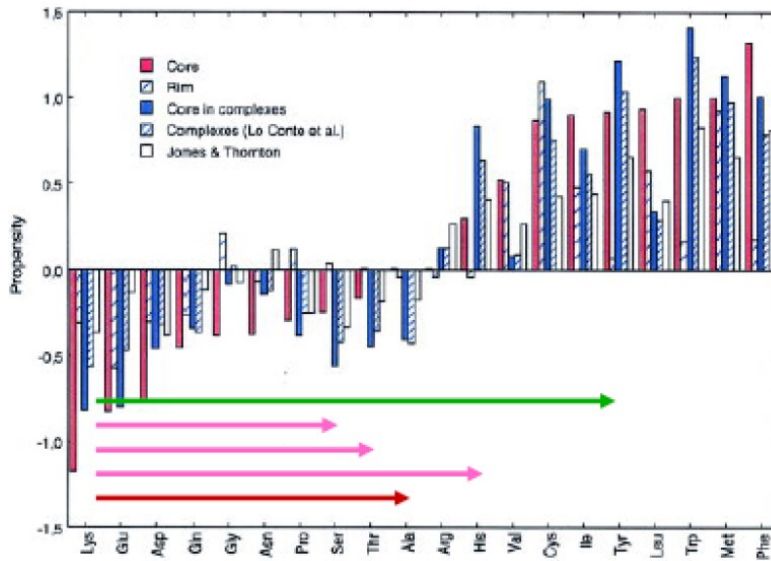

Proteins: Structure, Function, and Bioinformatics / Volume 53, Issue 3

Dissecting subunit interfaces in homodimeric proteins

Ranjit Prasad Bahadur, Pinak Chakrabarti, Francis Rodier, Joël Janin

Synthetic antibodies from a four-amino-acid code:  
A dominant role for tyrosine in antigen recognition

Frederic A. Fellouse\*, Christian Wiesmann\*, and Sachdev S. Sidhu\*†

# Produzione di proteine ricombinanti per studi strutturali

## Strategie di improvement: summary

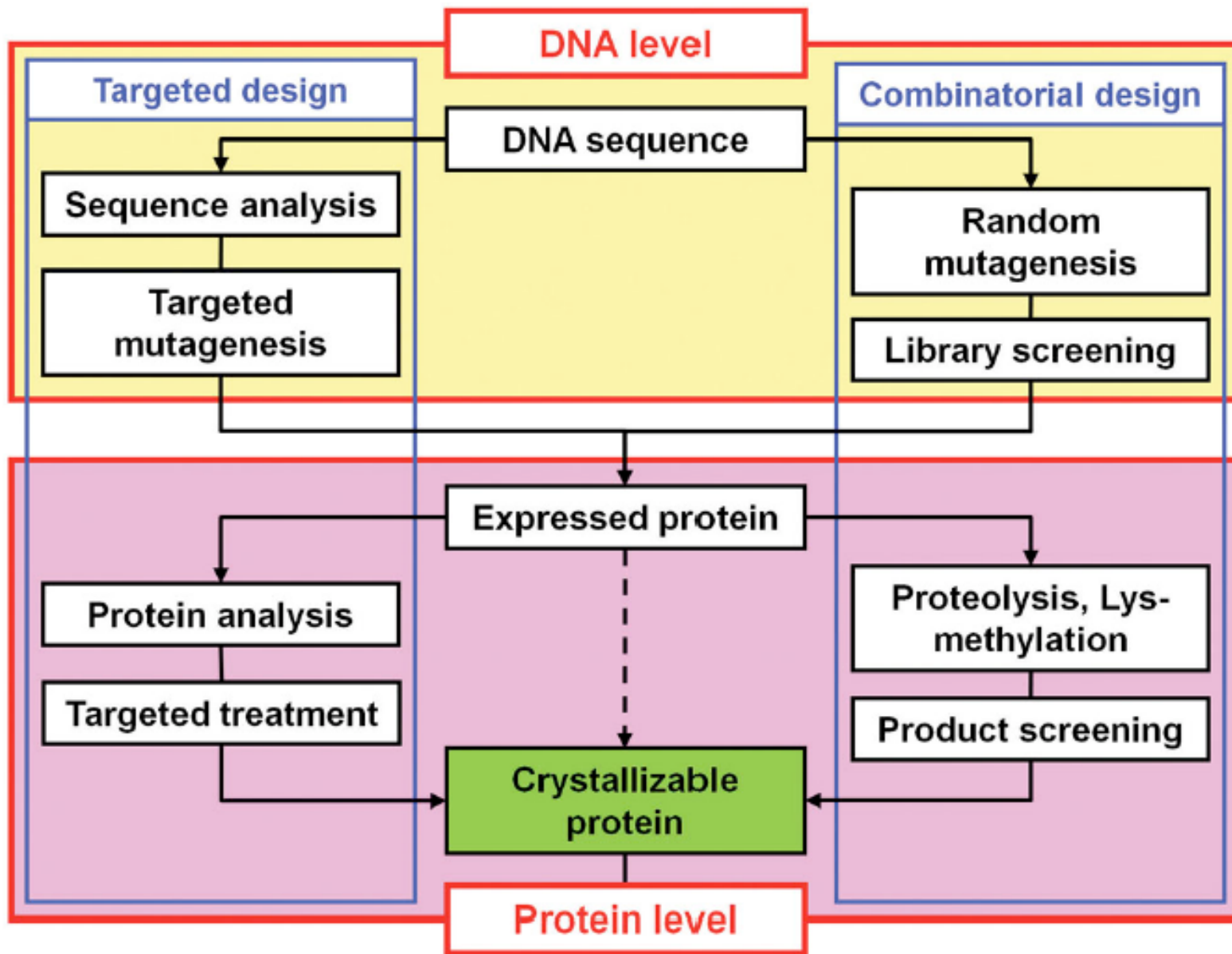



# Produzione di proteine ricombinanti per studi strutturali

## Cristallizzazione: probabilità di successo

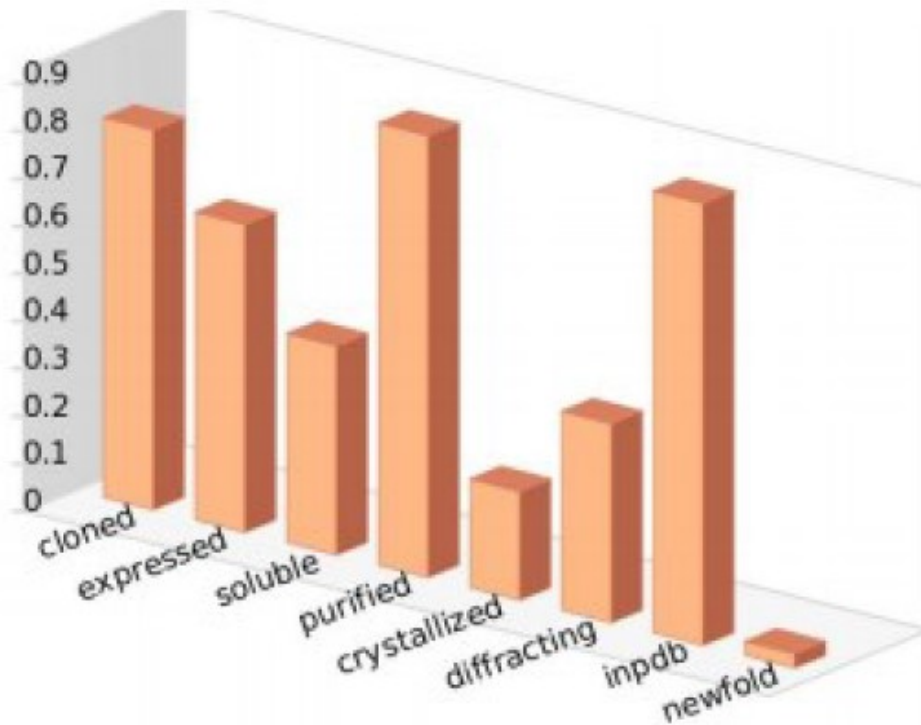

Classi definite per diversa percentuale di successo nella cristallizzazione osservata in TargetDB (database centralizzato dai centri di genomica strutturale)

# Espressione di proteine ricombinanti per studi strutturali

## Predizione del successo della cristallizzazione

<http://xtalpred.godziklab.org/XtalPred-cgi/xtal.pl>

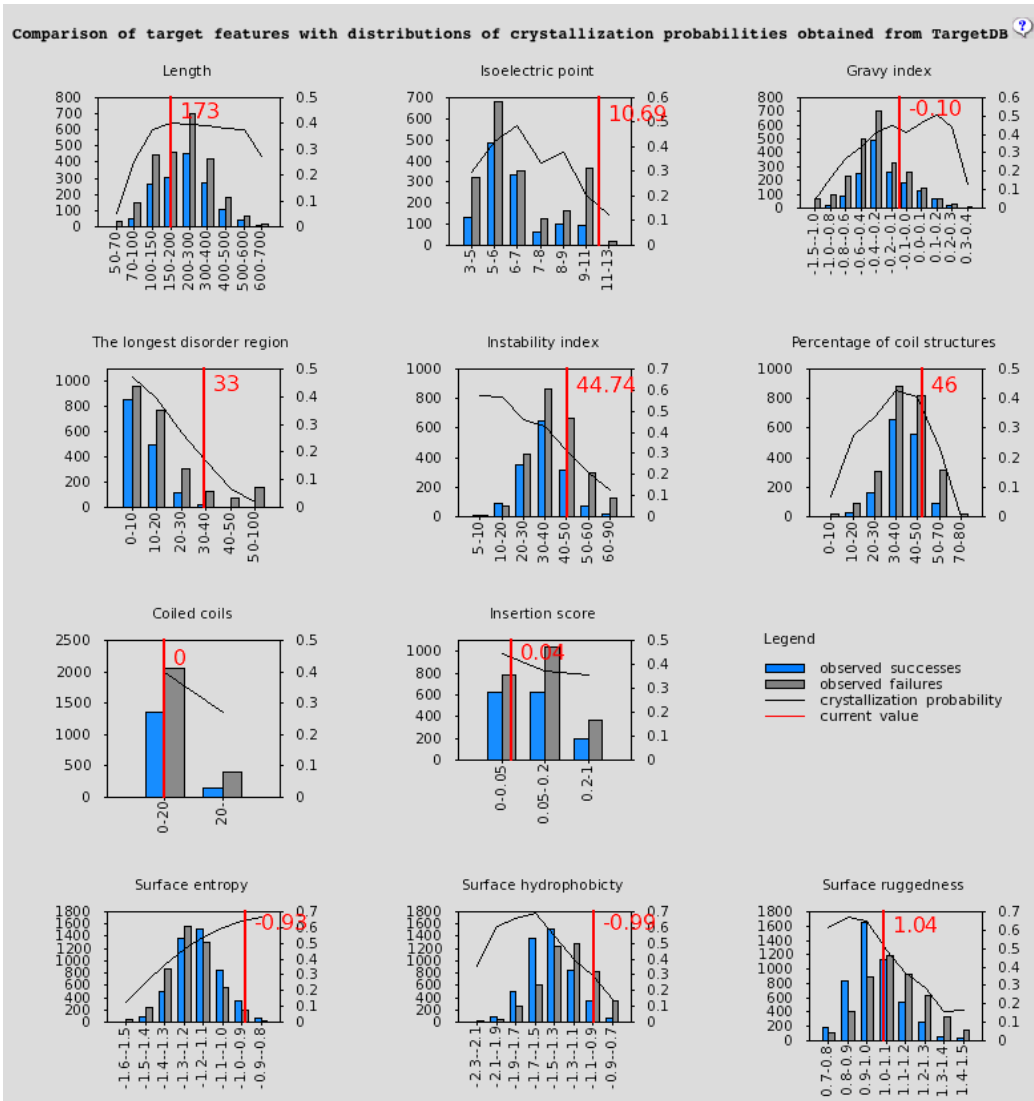

Combinando le probabilità individuali di cristallizzazione calcolate per le classi di parametri,

il target viene assegnato a una delle cinque classi di cristallizzazione.

# Espressione di proteine ricombinanti per studi strutturali

## Predizione del successo della cristallizzazione

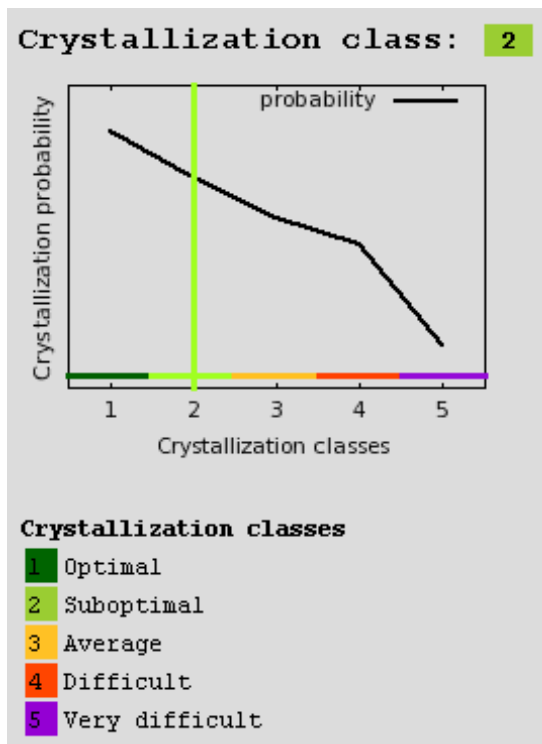

#	Target id (link to target details)	EP-class	RF-class	Length	Gravy index	Instability index (II)	Isoelectric point (pI)	Coiled coils	Longest disorder region	Percentage of coil structure	Transmembrane helices (TM)	Signal peptides (SP)	Insertions score	Homologs in NR (clustered to 60% seq. ident.)	Homologs in PDB
1	<a href="#">sp Q14118</a>	5	11	624	-0.39	45.65	9.31	0	234	69	No	No	0.05	871	227

### EP crystallization classes ?

↓ Most promising



↑ Least promising

### RF crystallization classes ?

↓ Most promising



Least promising ↑