

PILASTRI - Sezioni rigide laterali
P A1

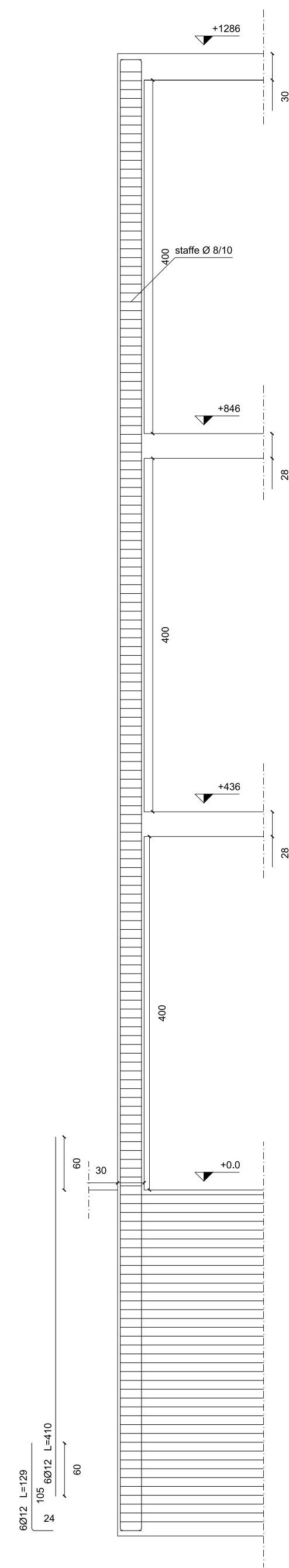

P B1

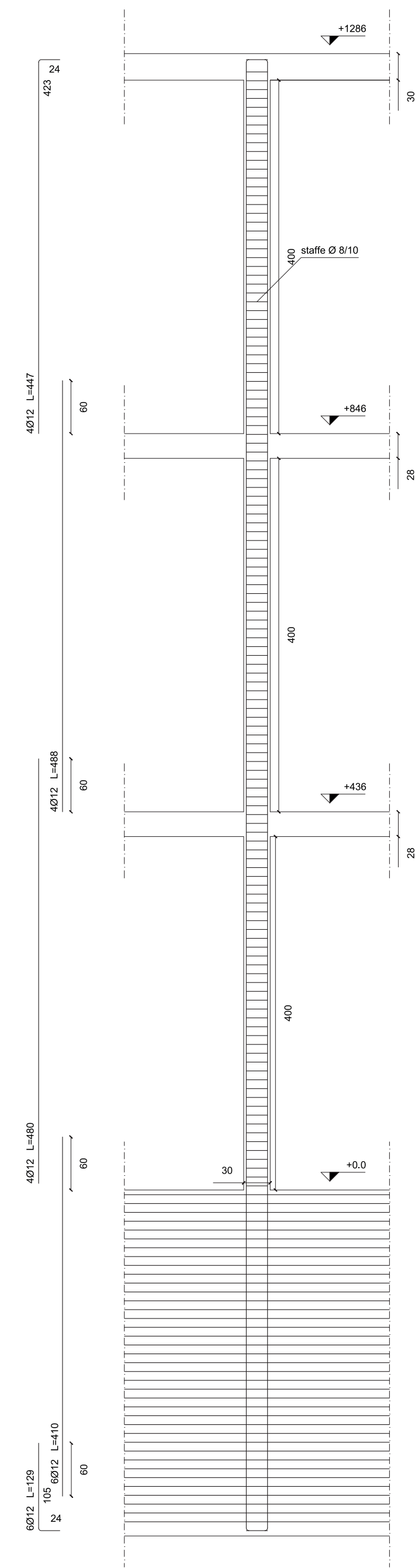

P B2

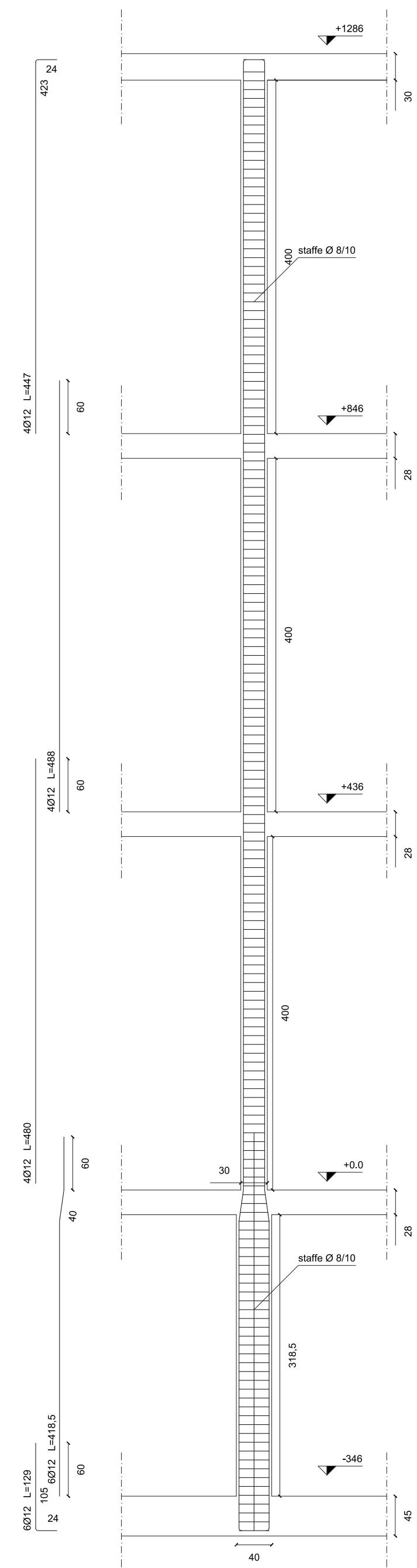

PIANTA PIANO TIPO - Scala 1:50

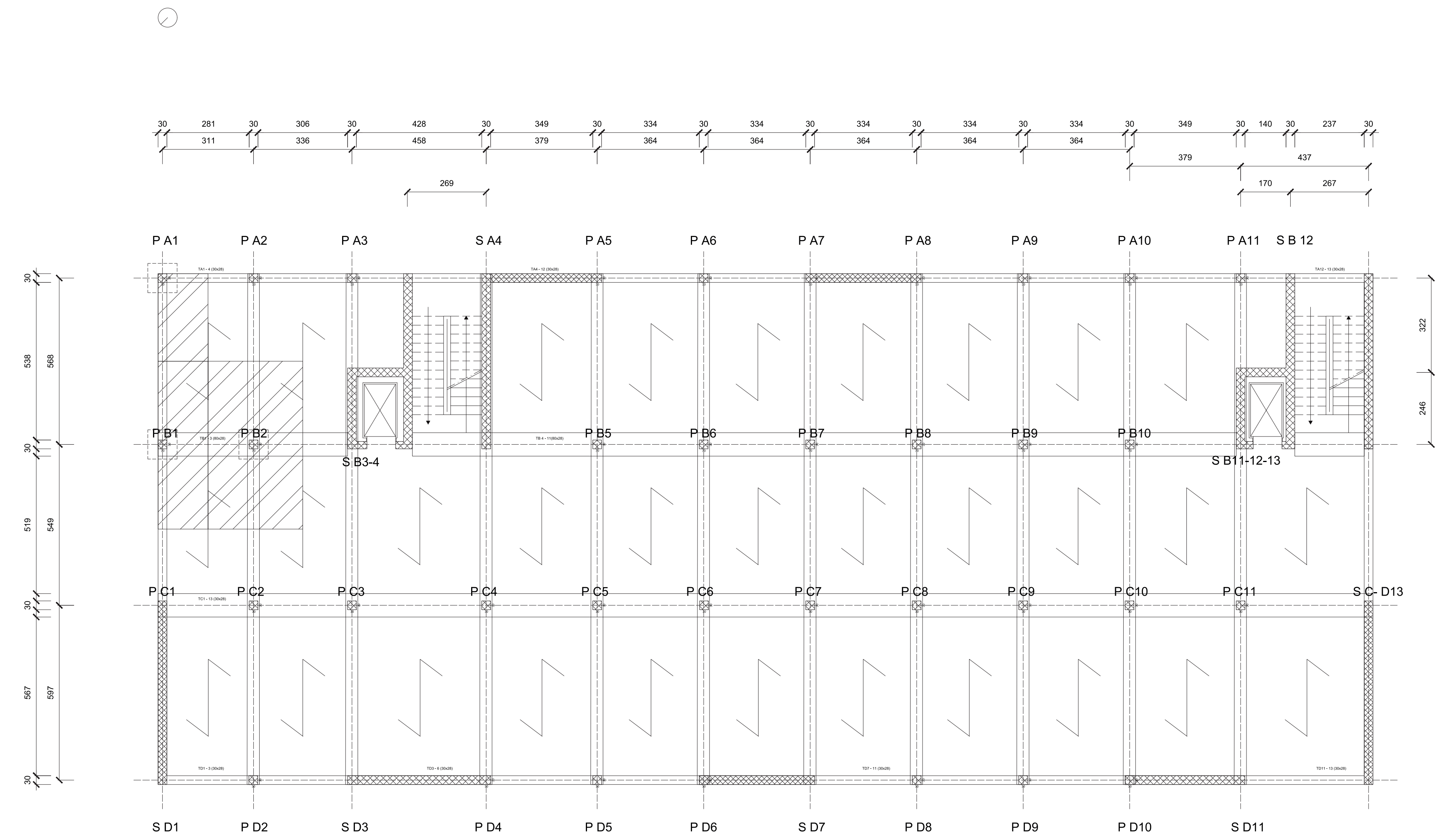

Sezioni trasversali - 1:100

Piano terra - piano primo - piano secondo

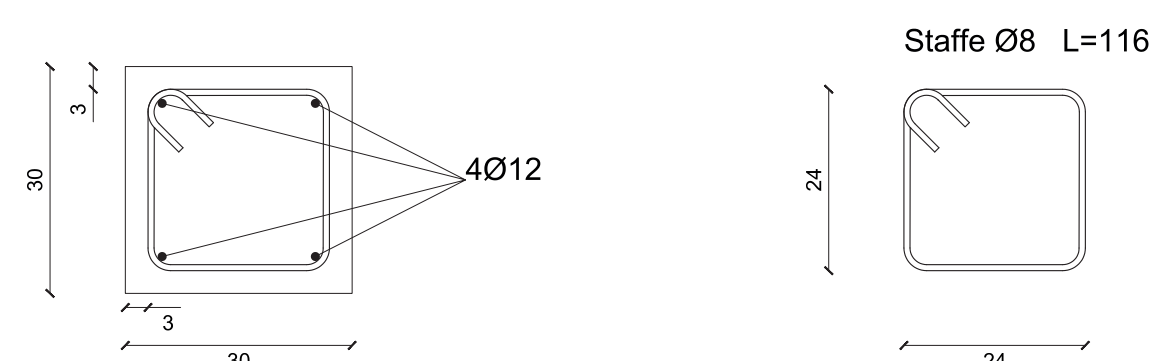

Piano terra - piano primo - piano secondo

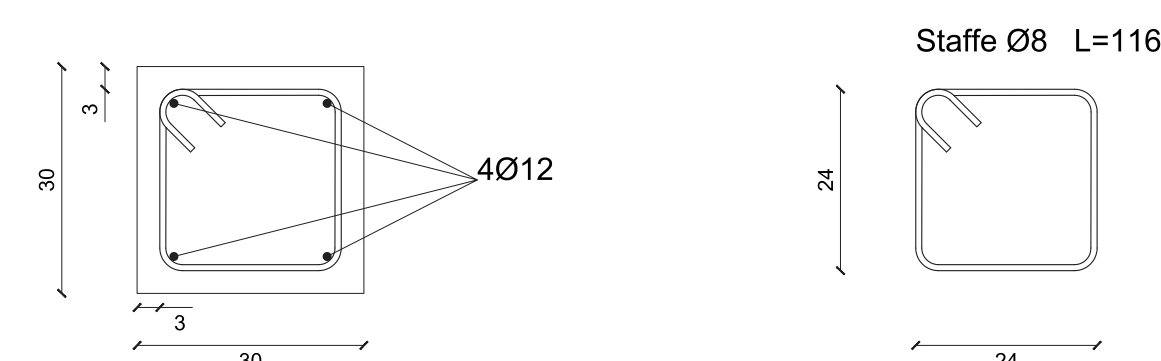

Piano terra - piano primo - piano secondo

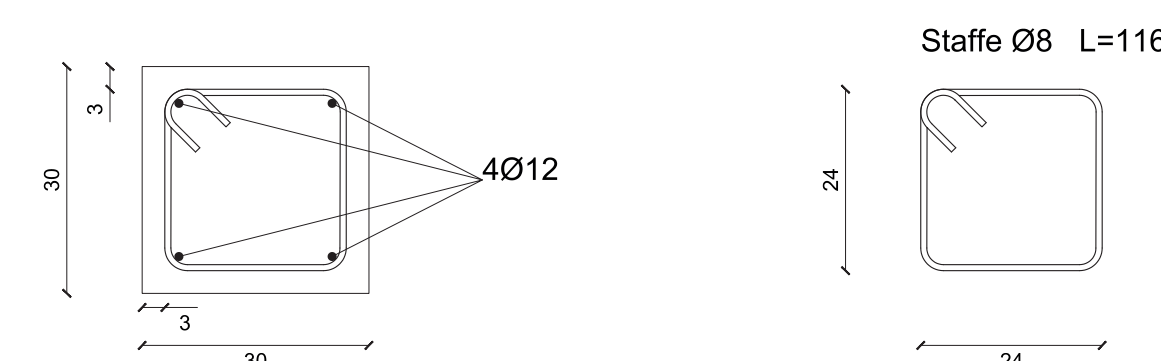

Piano seminterrato

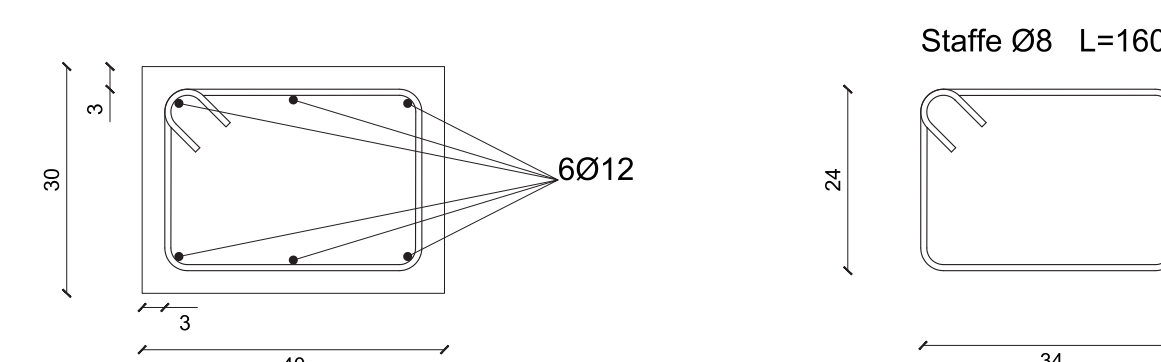

Piano seminterrato

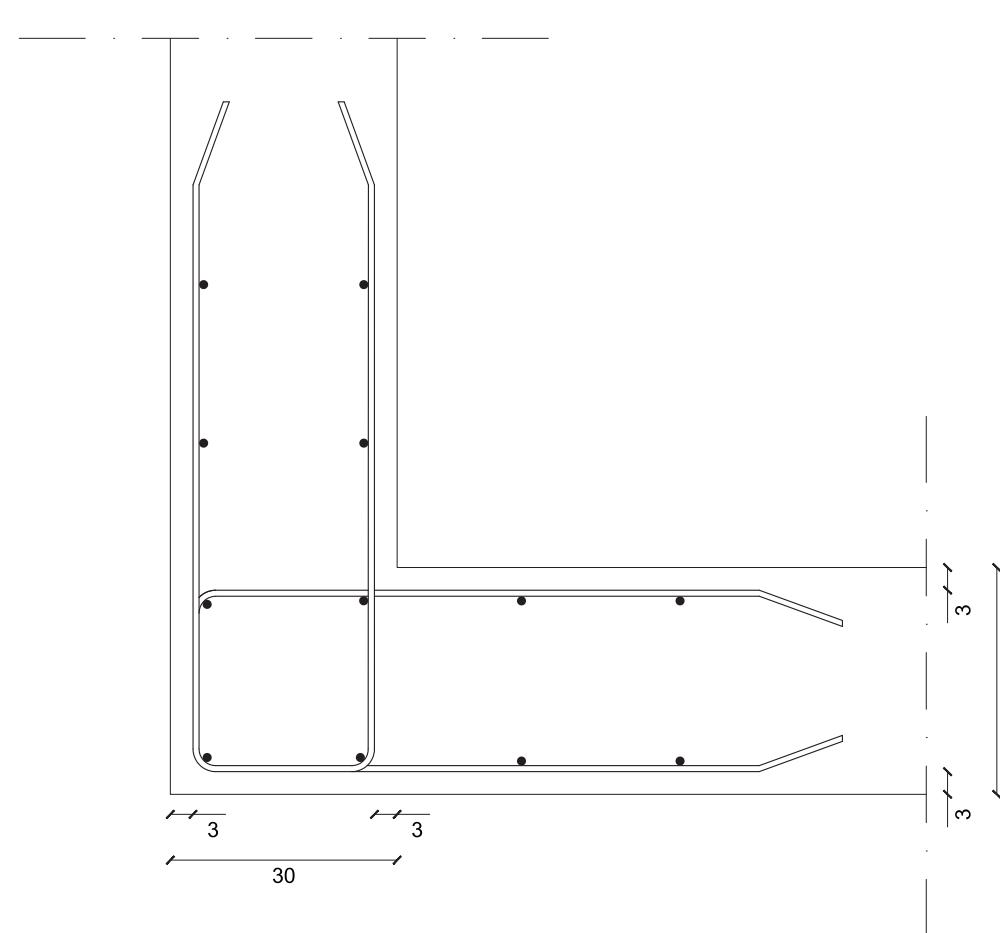

Piano seminterrato

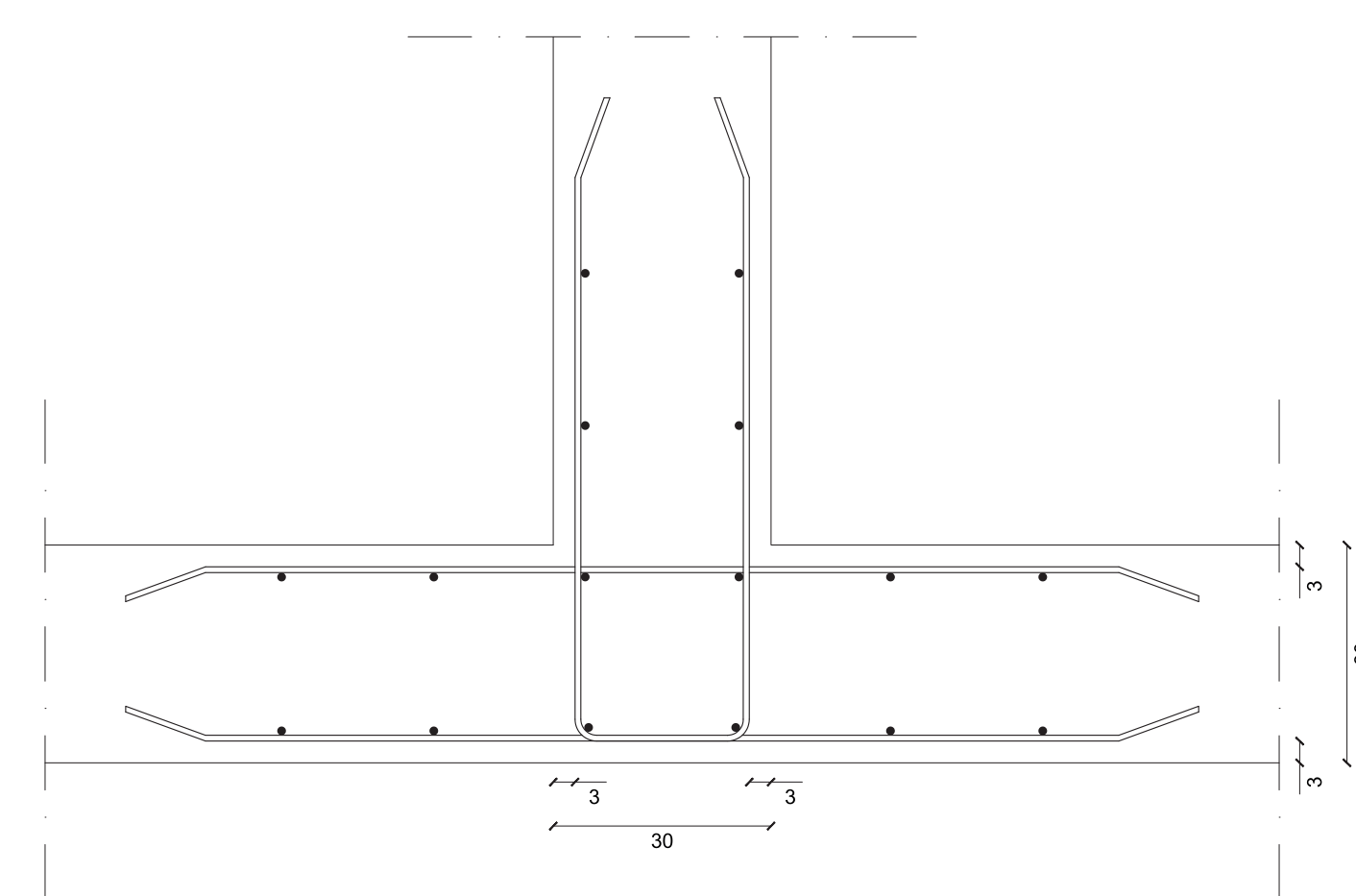

UNIVERSITÀ
DEGLI STUDI DI TRIESTE

CORSO DI LAUREA IN SCIENZE DELL'ARCHITETTURA

Laboratorio di Costruzione dell'Architettura
Elementi di Progettazione Strutturale

PROGETTO STRUTTURALE DI UN EDIFICIO AD USO
DIREZIONALE SITO NEL COMUNE DI TRIESTE (TS)

TAV. 4

PILASTRI

scala 1:50
quote in cm

Cls 25/30 - Acciaio B450C

Gruppo n°

4

Studenti:
- Artico Sofia
- Ciralli Chiara
- Santarsiero Arianna