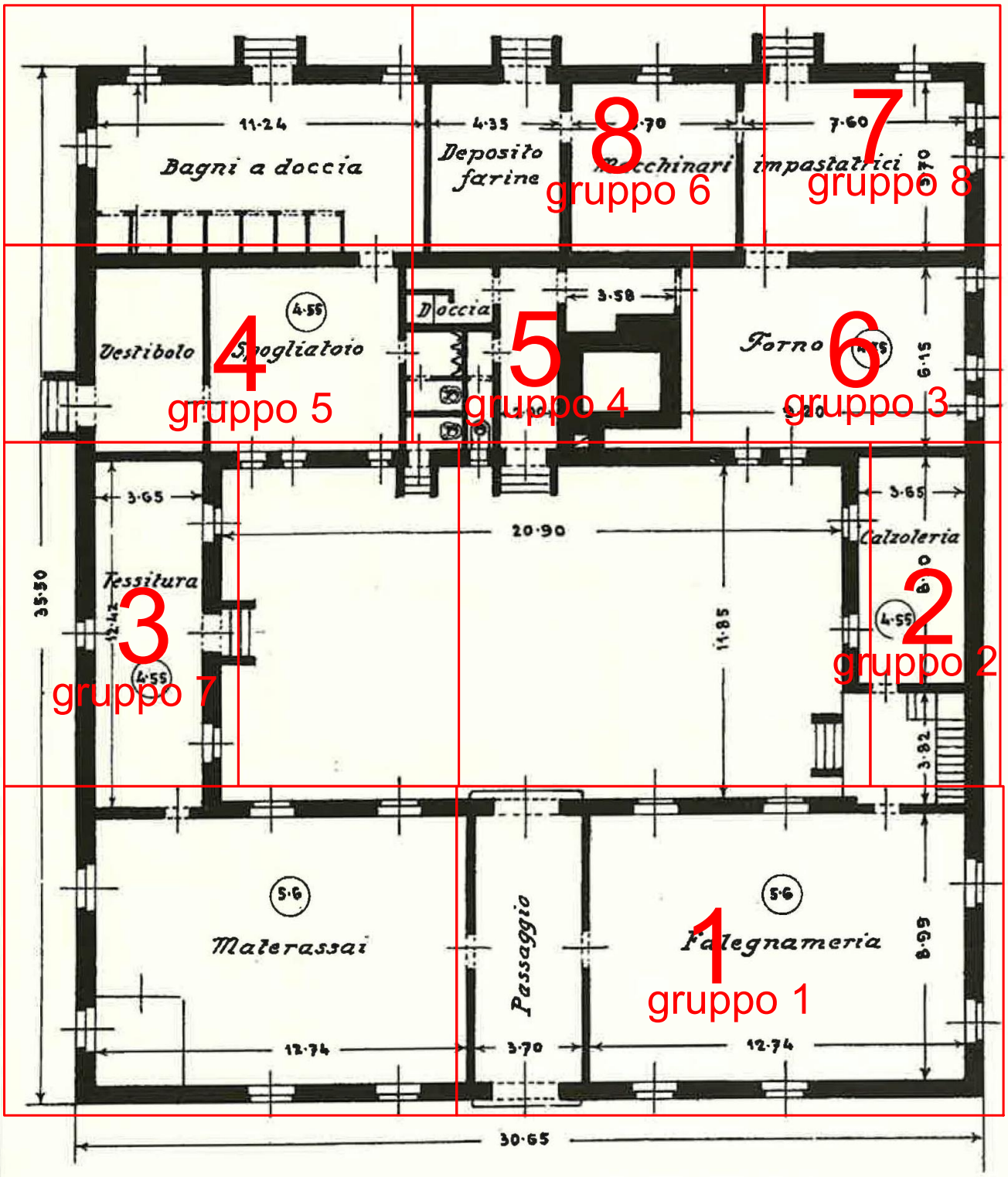# PADIGLIONE DEL LAVORO E PANIFICIO