

Cimitero a Modena di Rossi, 1971  
Il Teatro del mondo a Venezia di Rossi, 1979  
Facoltà di ingegneria a Leicester di Stirling, 1959-63  
Facoltà di storia a Cambridge di Stirling, 1964-67  
Florey Building, Queen's College a Oxford di Stirling, 1966-71  
Progetto per il Civic center a Derby di Stirling, 1970  
Neue Staatsgalerie a Stoccarda di Stirling, 1977-81  
Centro Pompidou a Parigi di Piano e Richard Rogers, 1971-77  
Menil Collection a Houston di Piano, 1982-87

Bibliografia:

*Aldo Rossi. Tutte le opere*, a cura di Alberto Ferlenga, Electa, Milano 2006

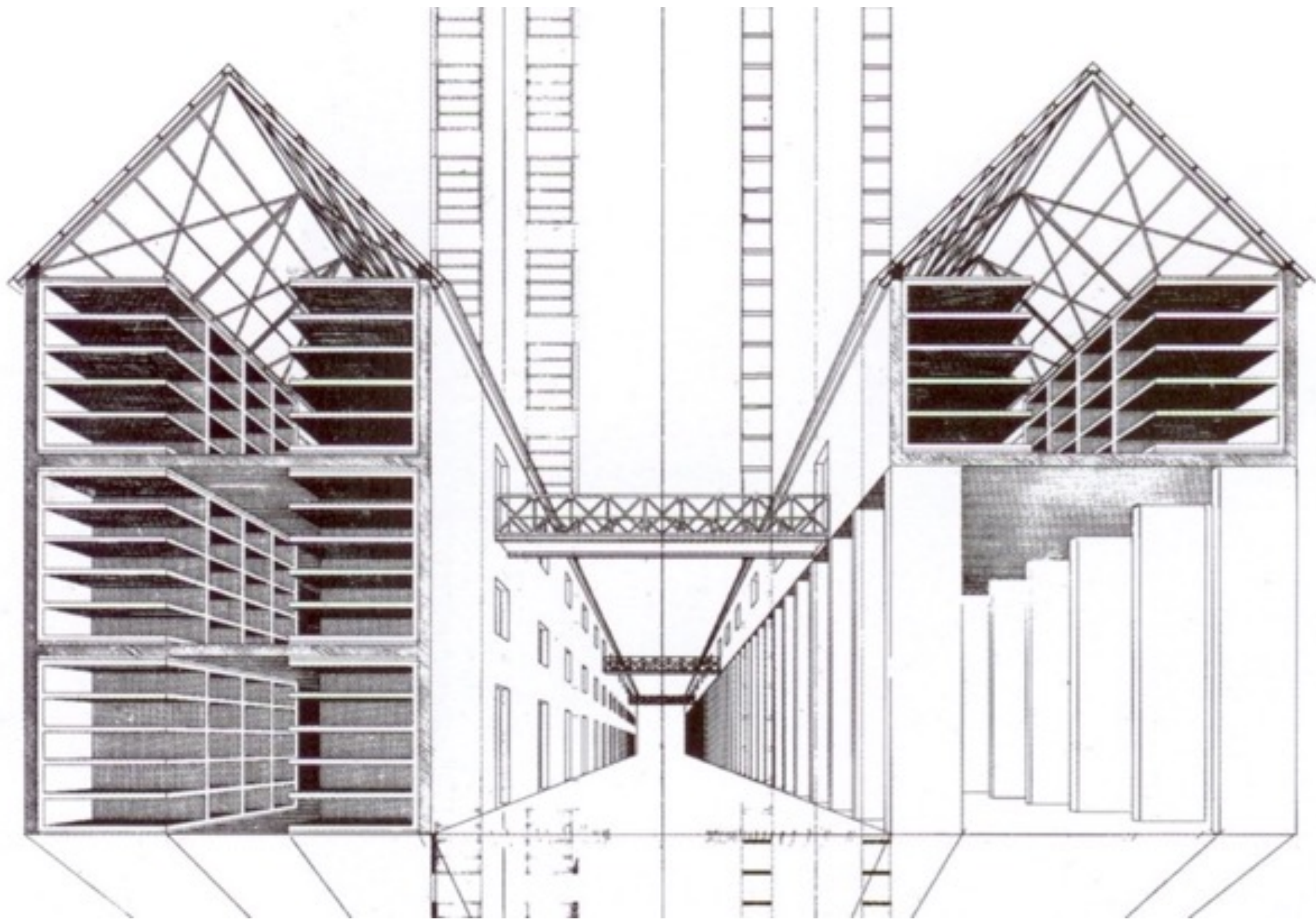









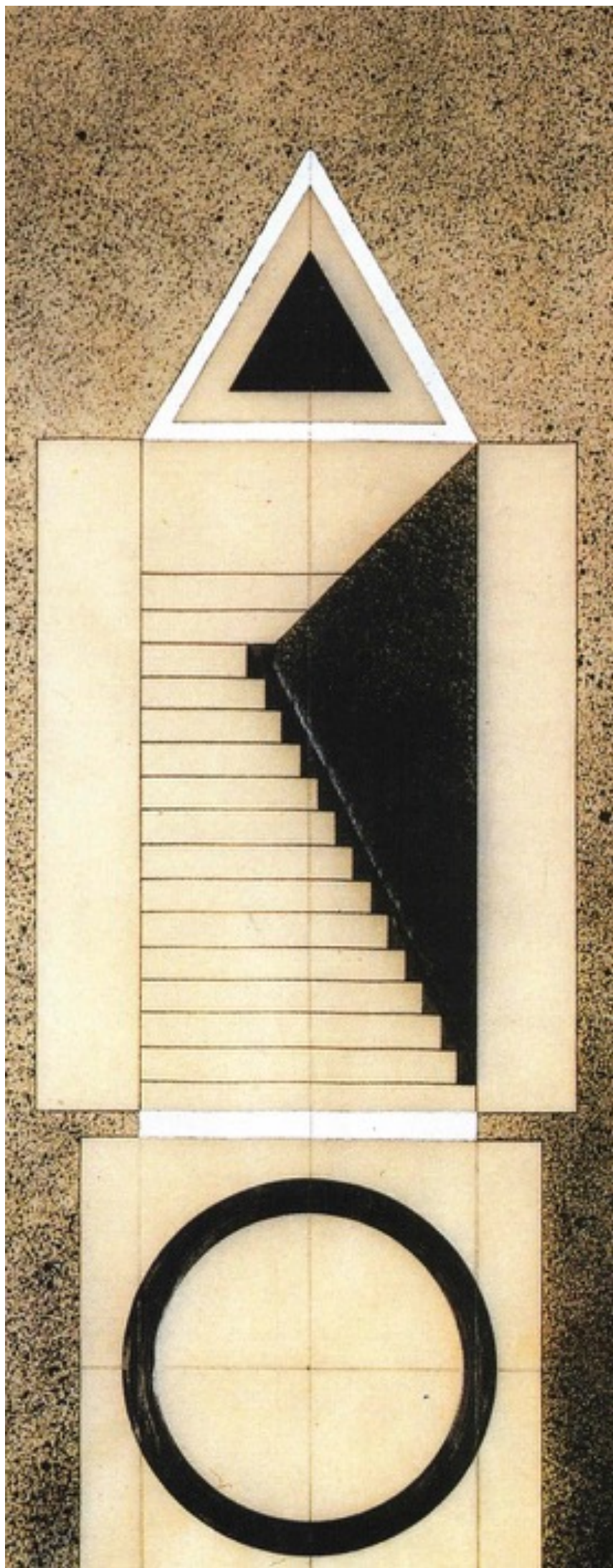

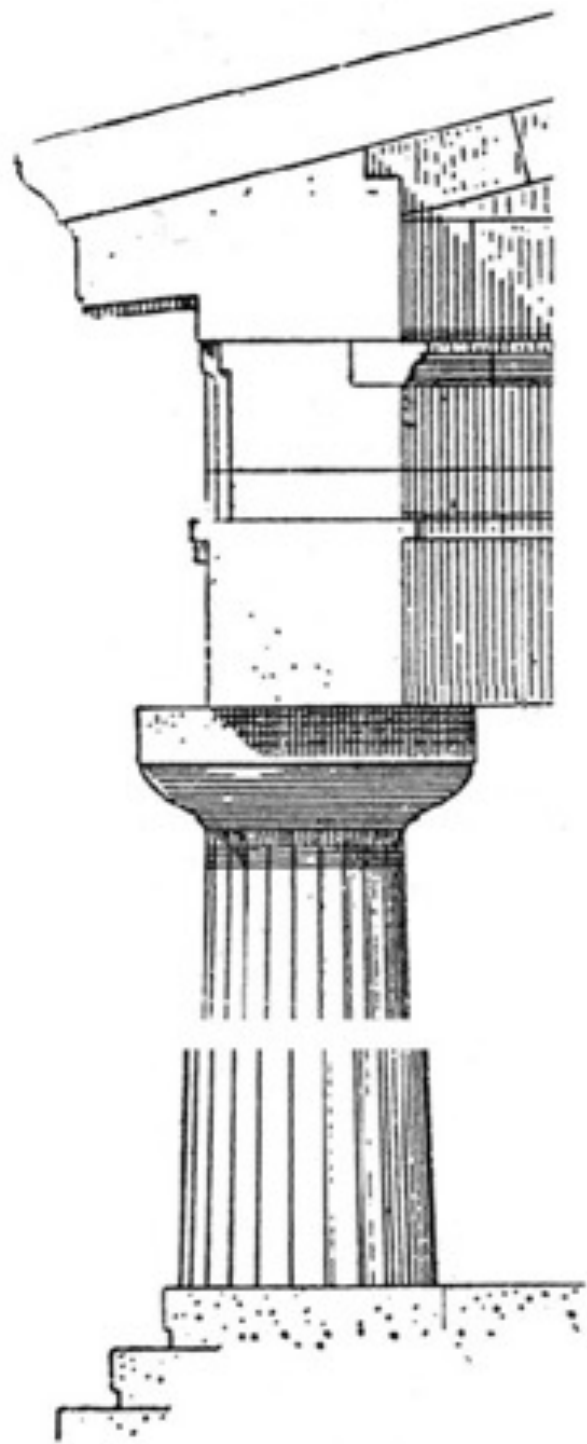



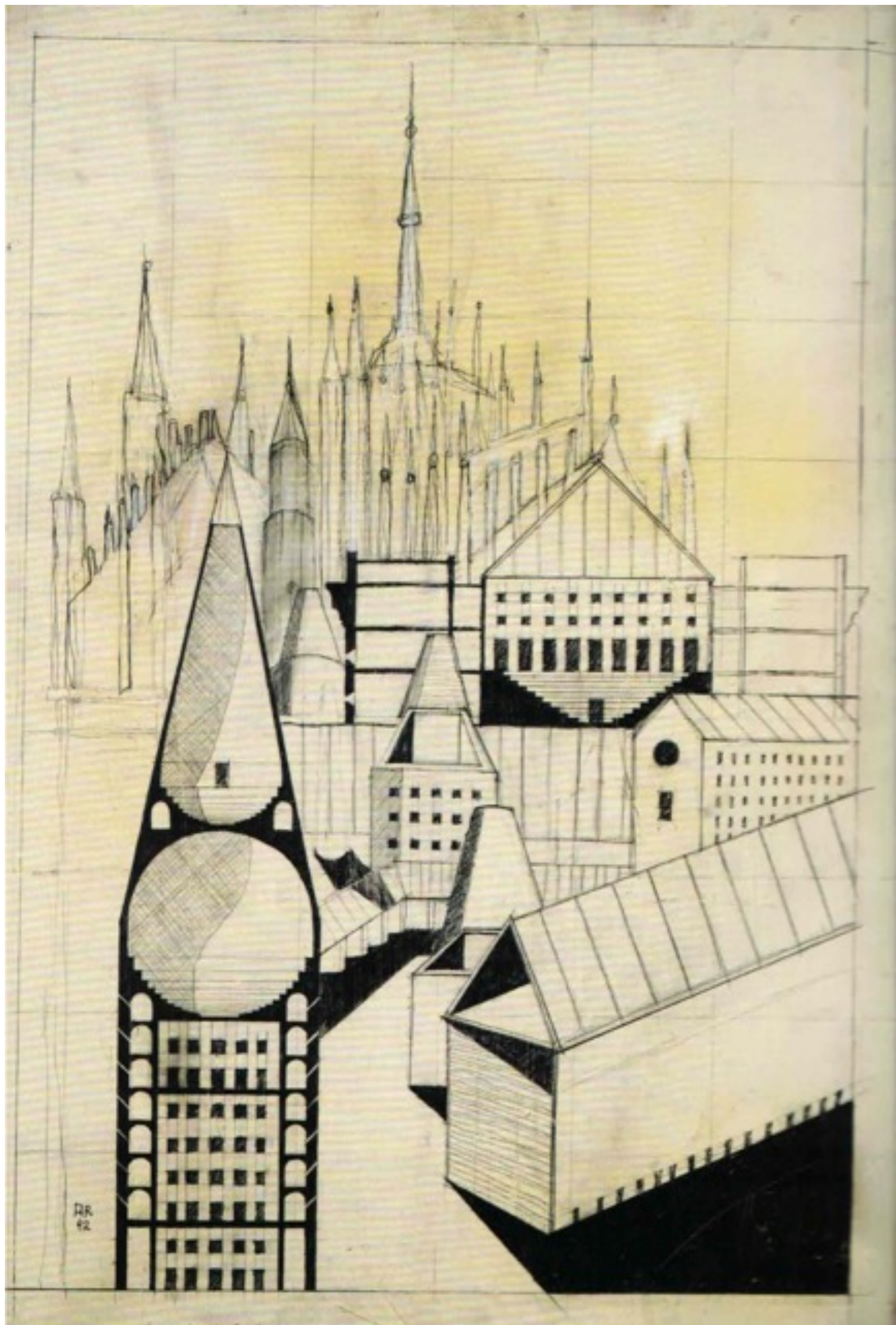

DR  
42



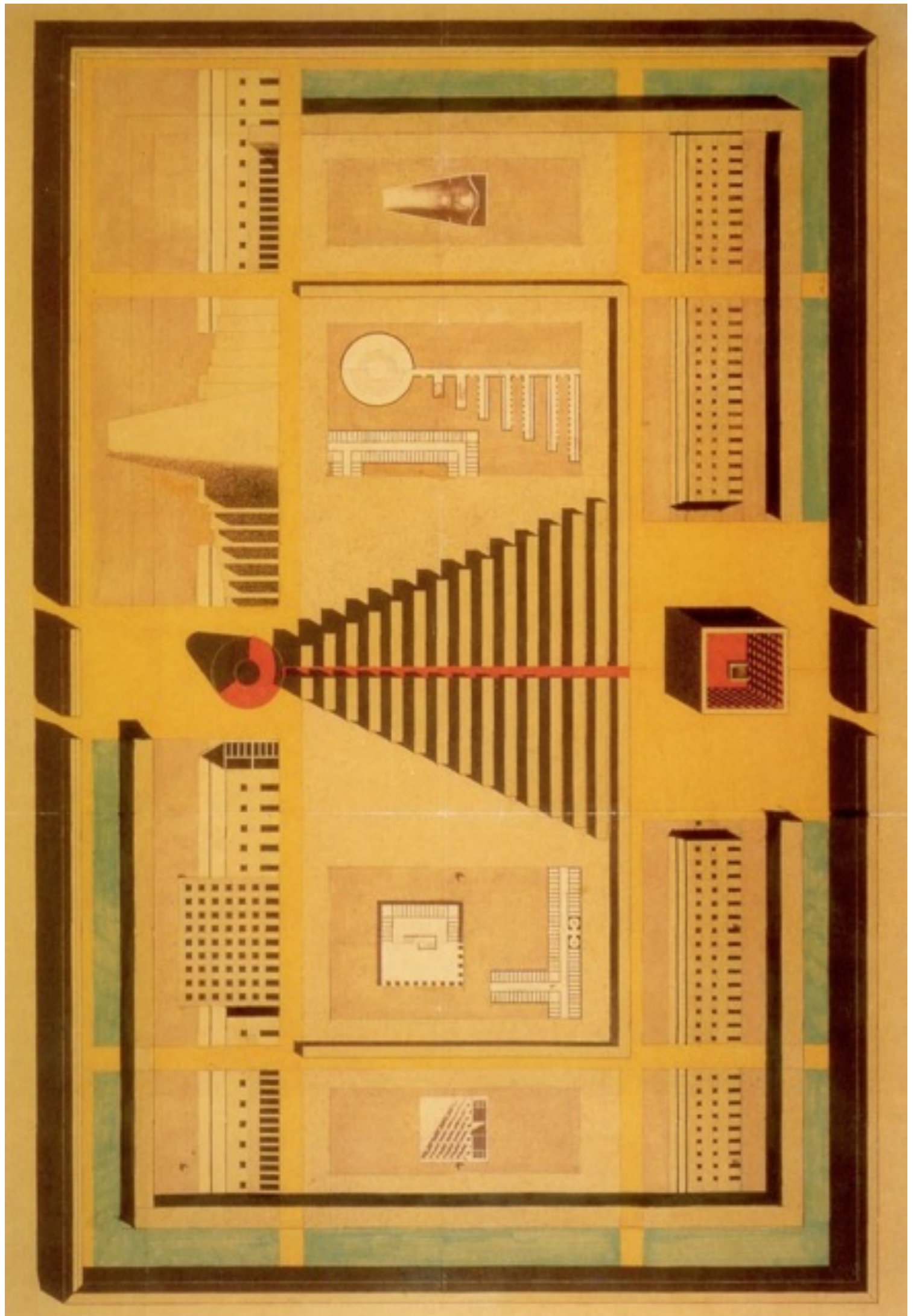



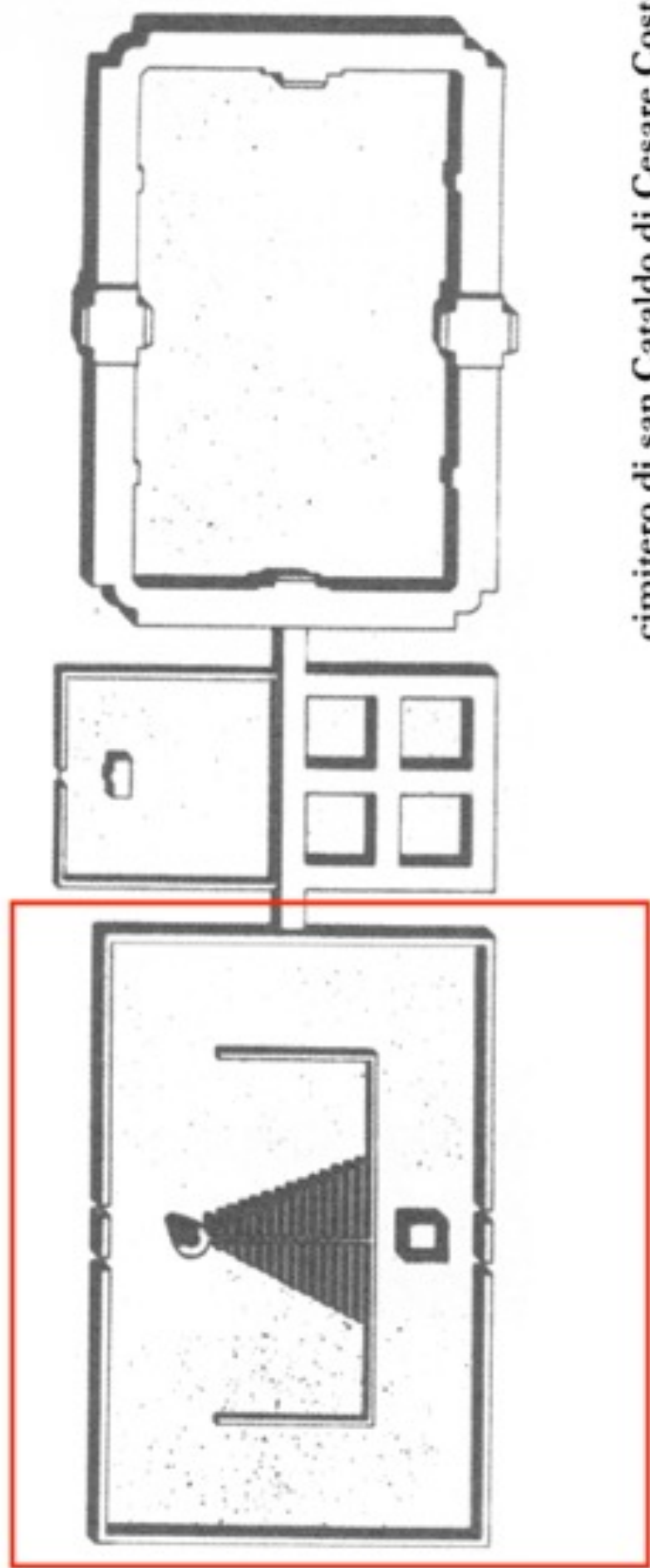

cimitero di san Cataldo di Cesare Costa

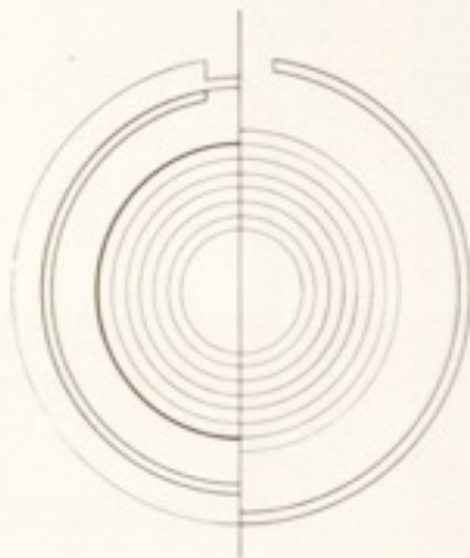
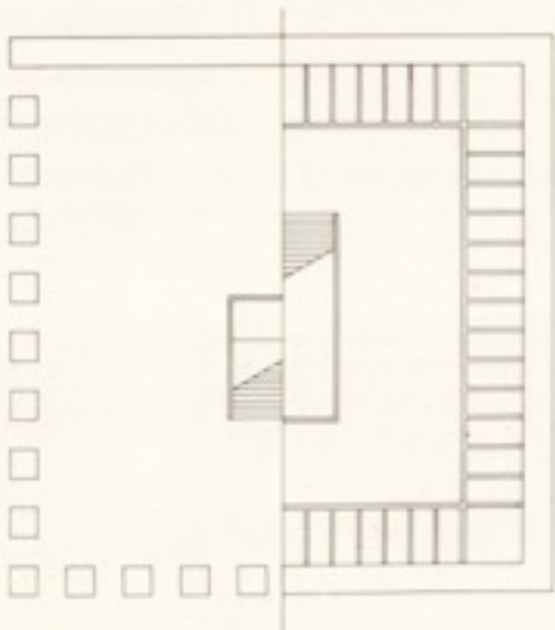
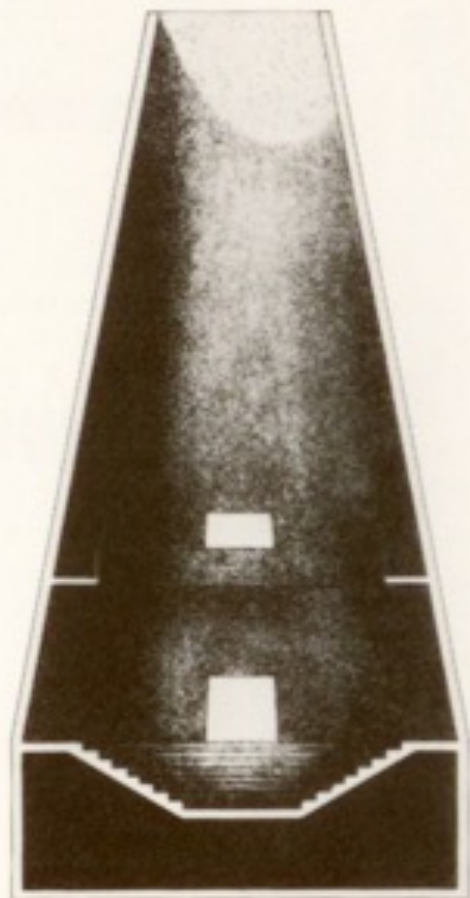
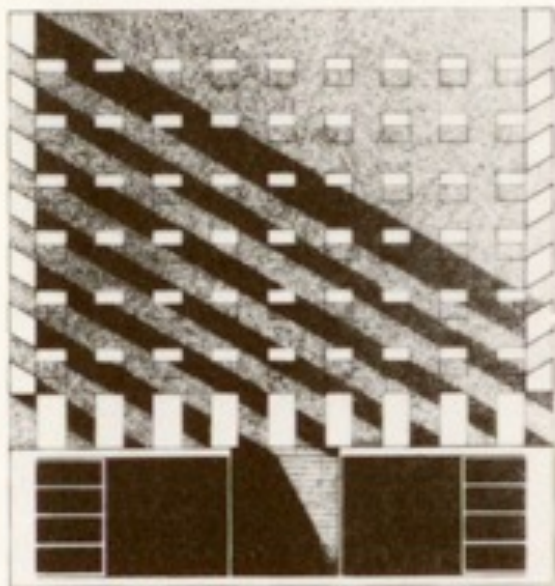



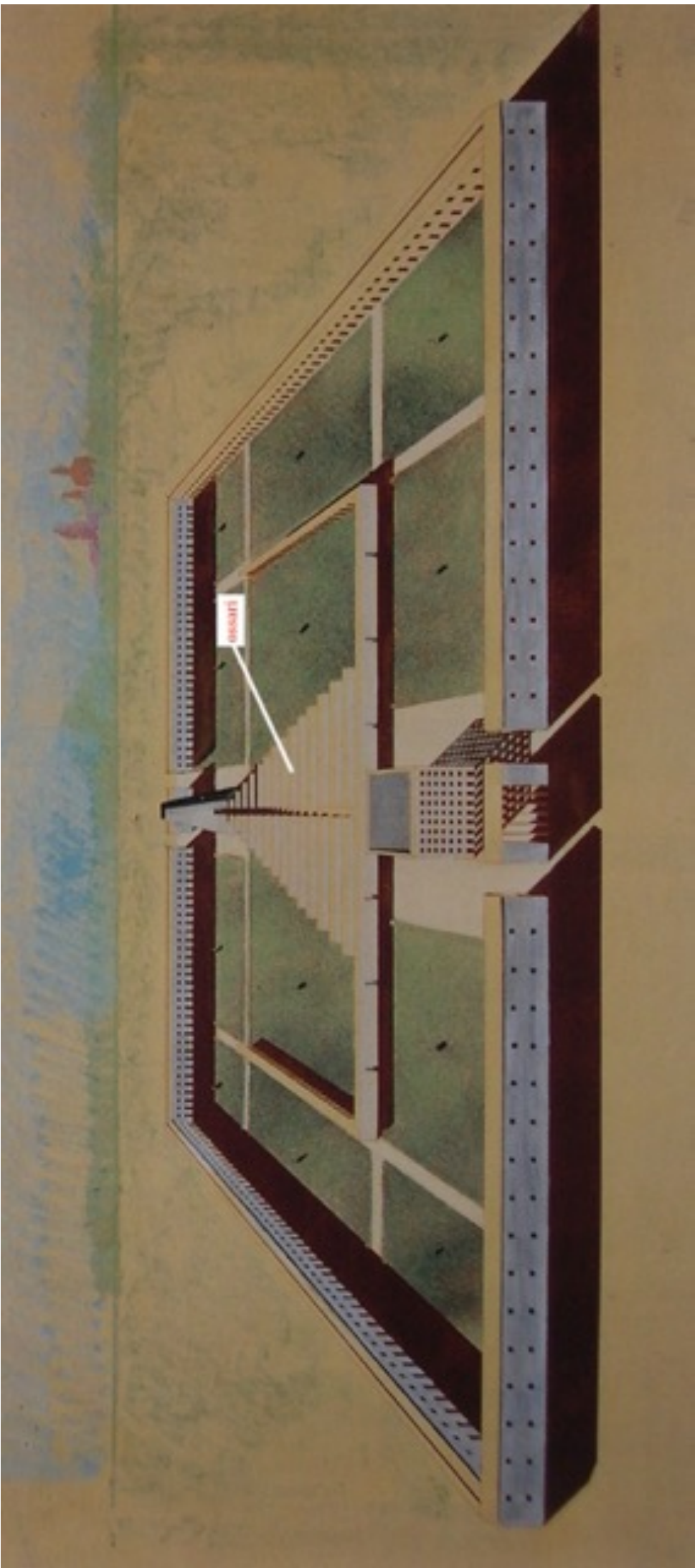

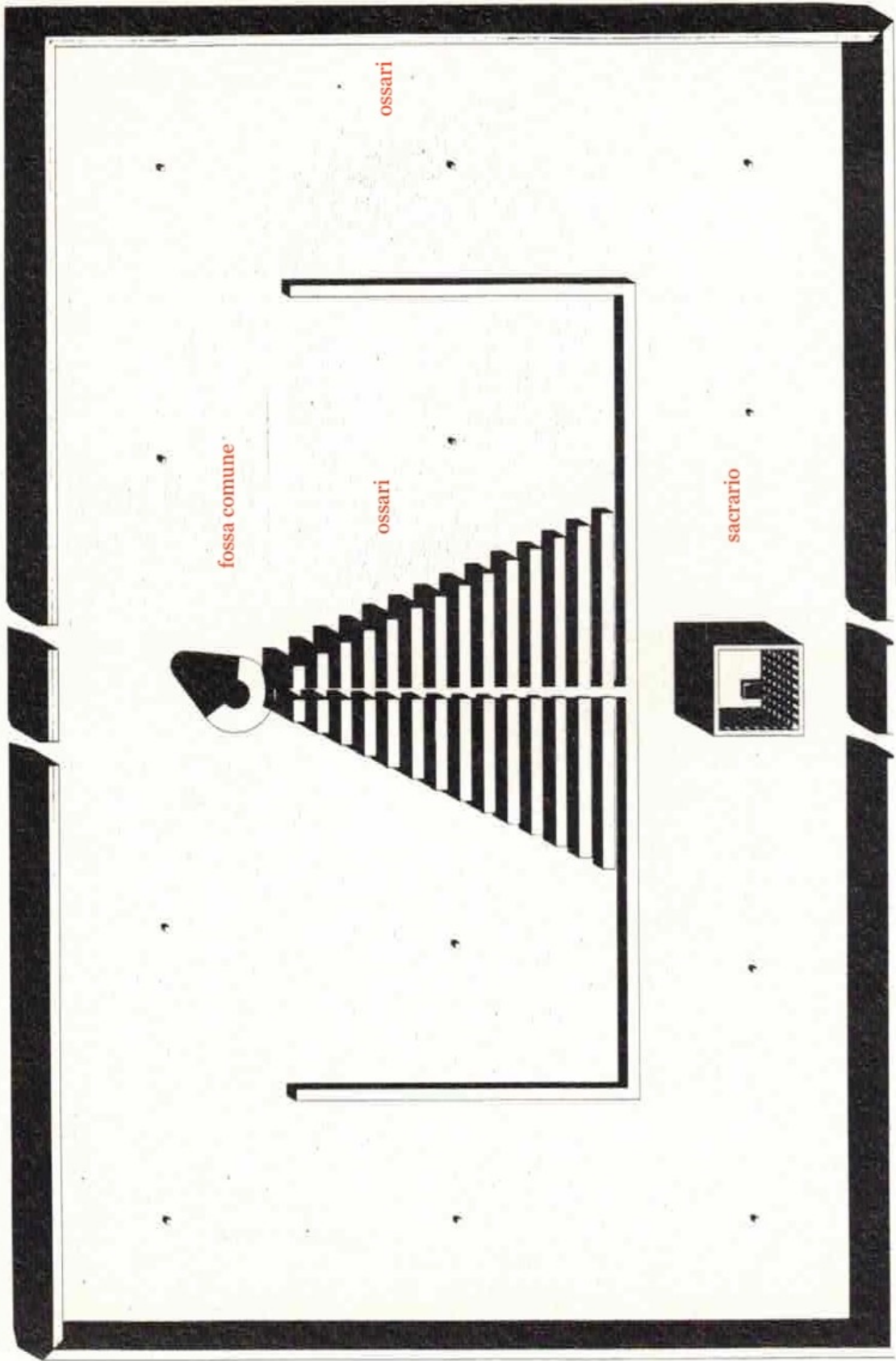

fossa comune

ossari

ossari

sacrario



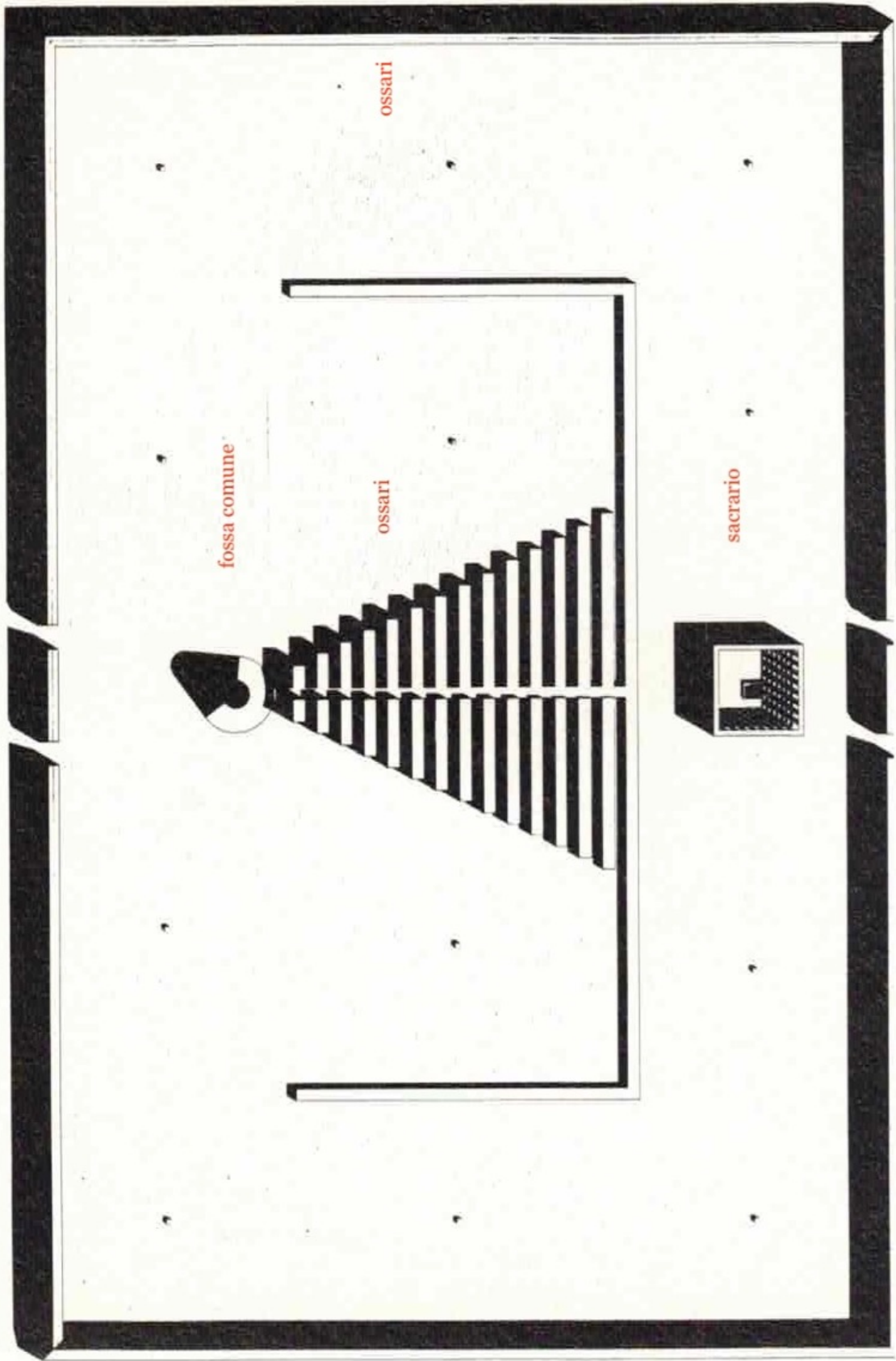

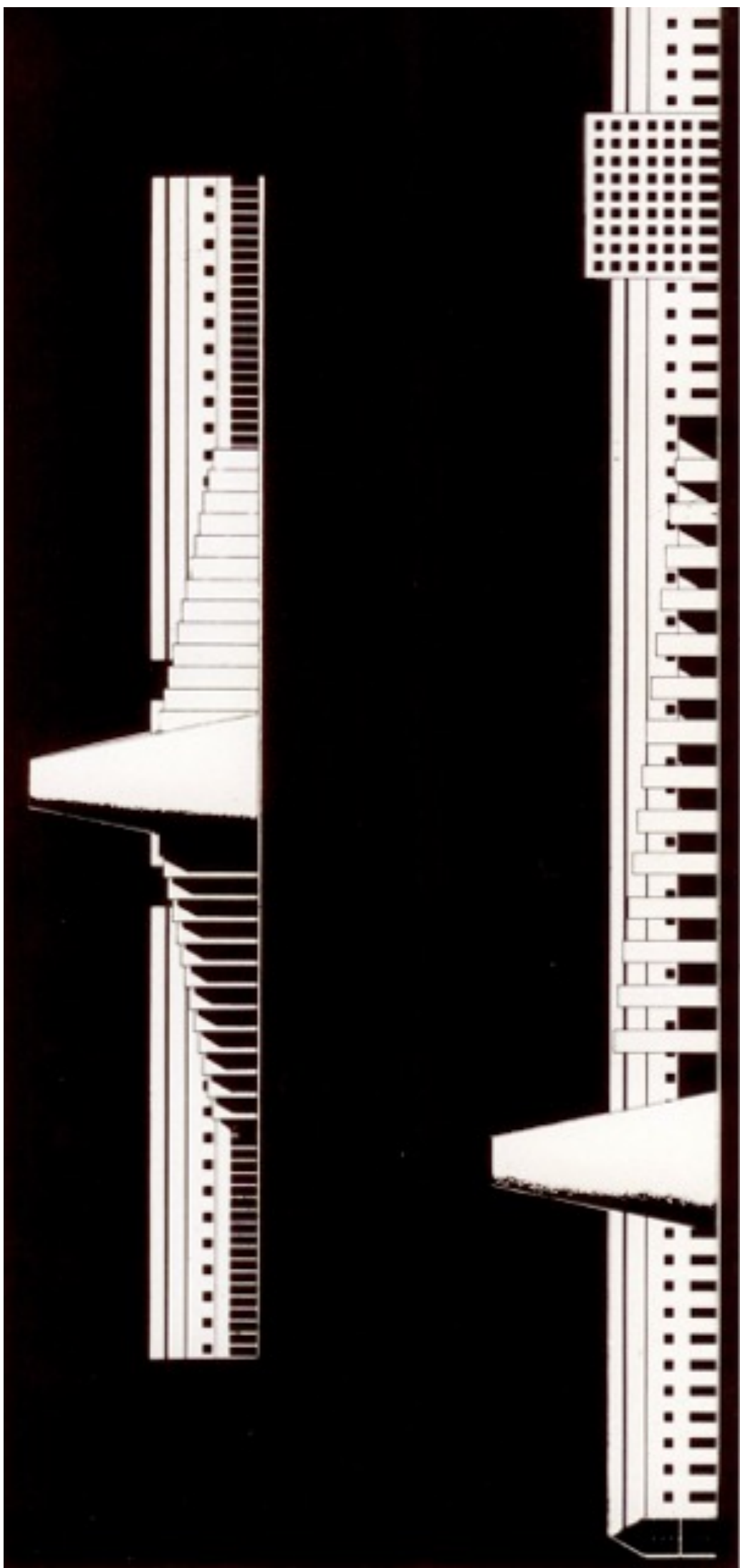



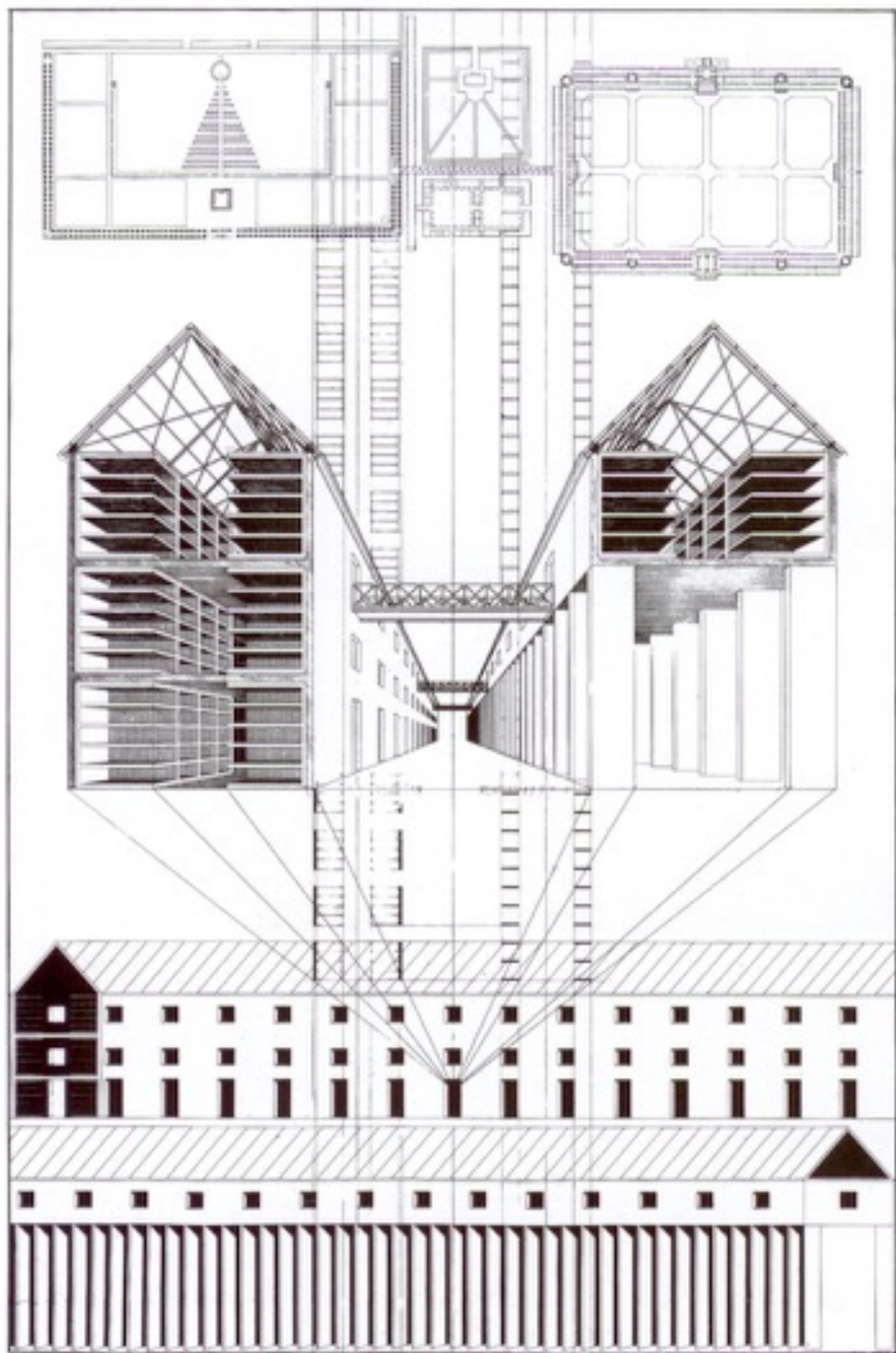

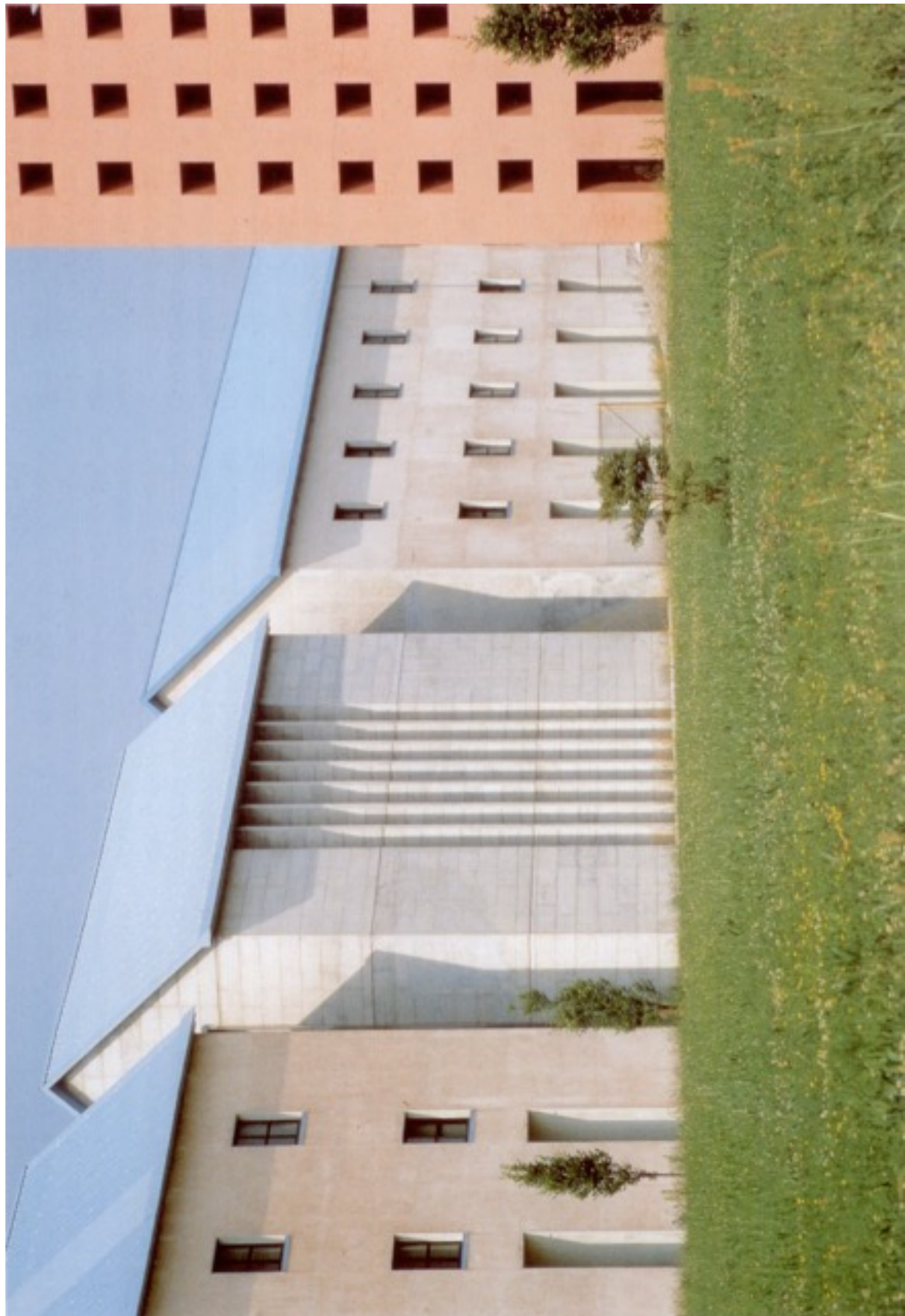



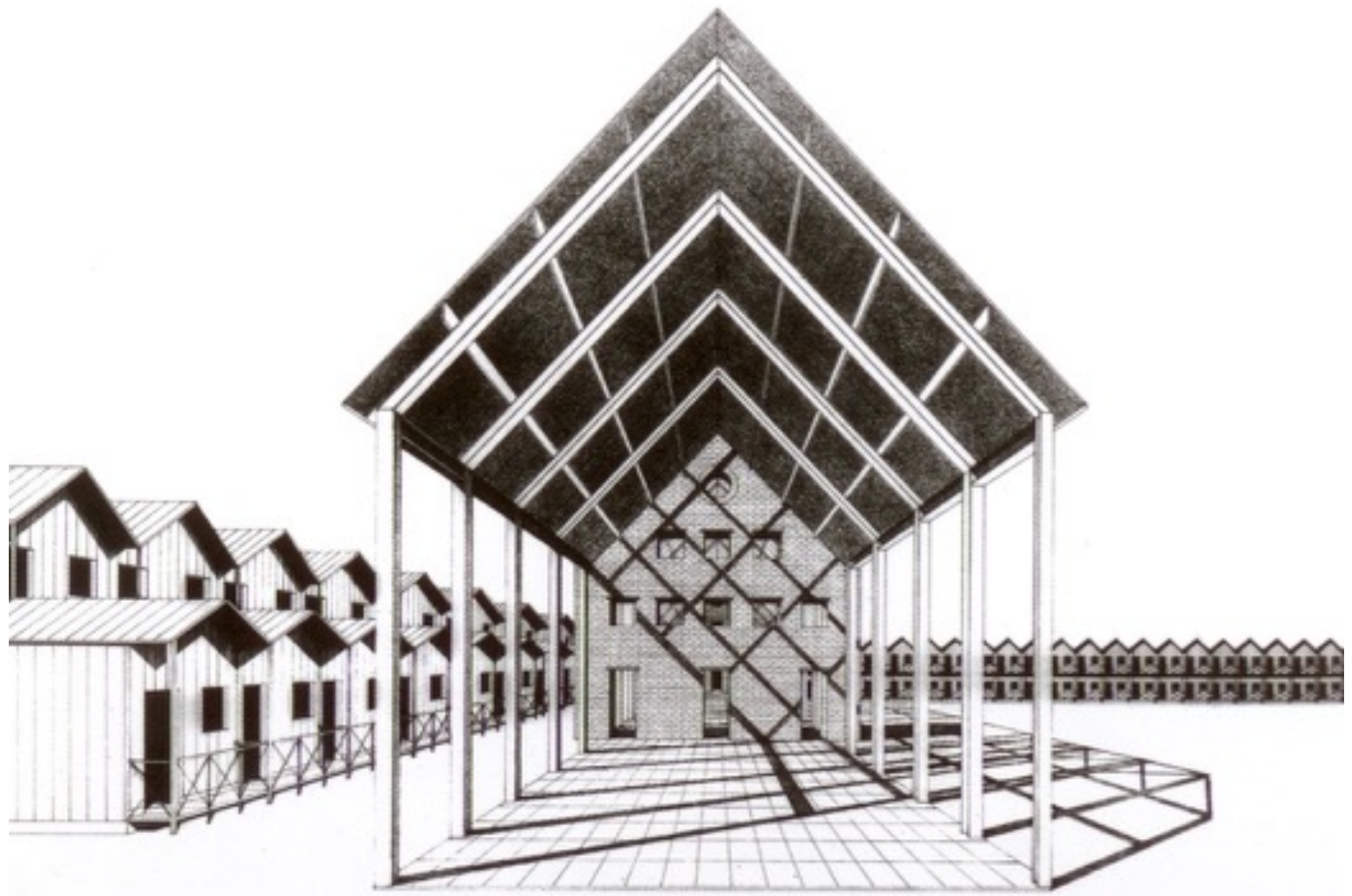

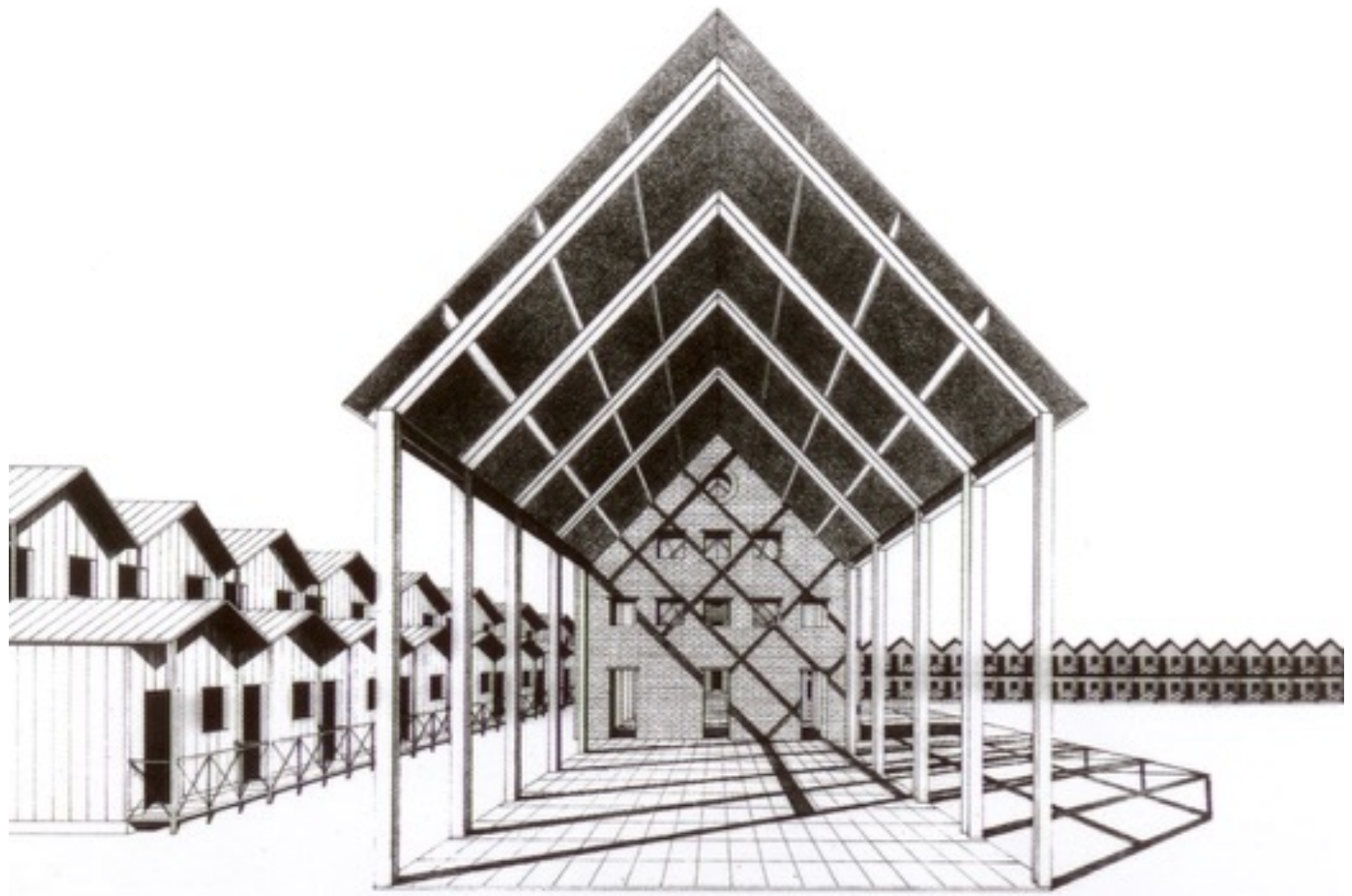













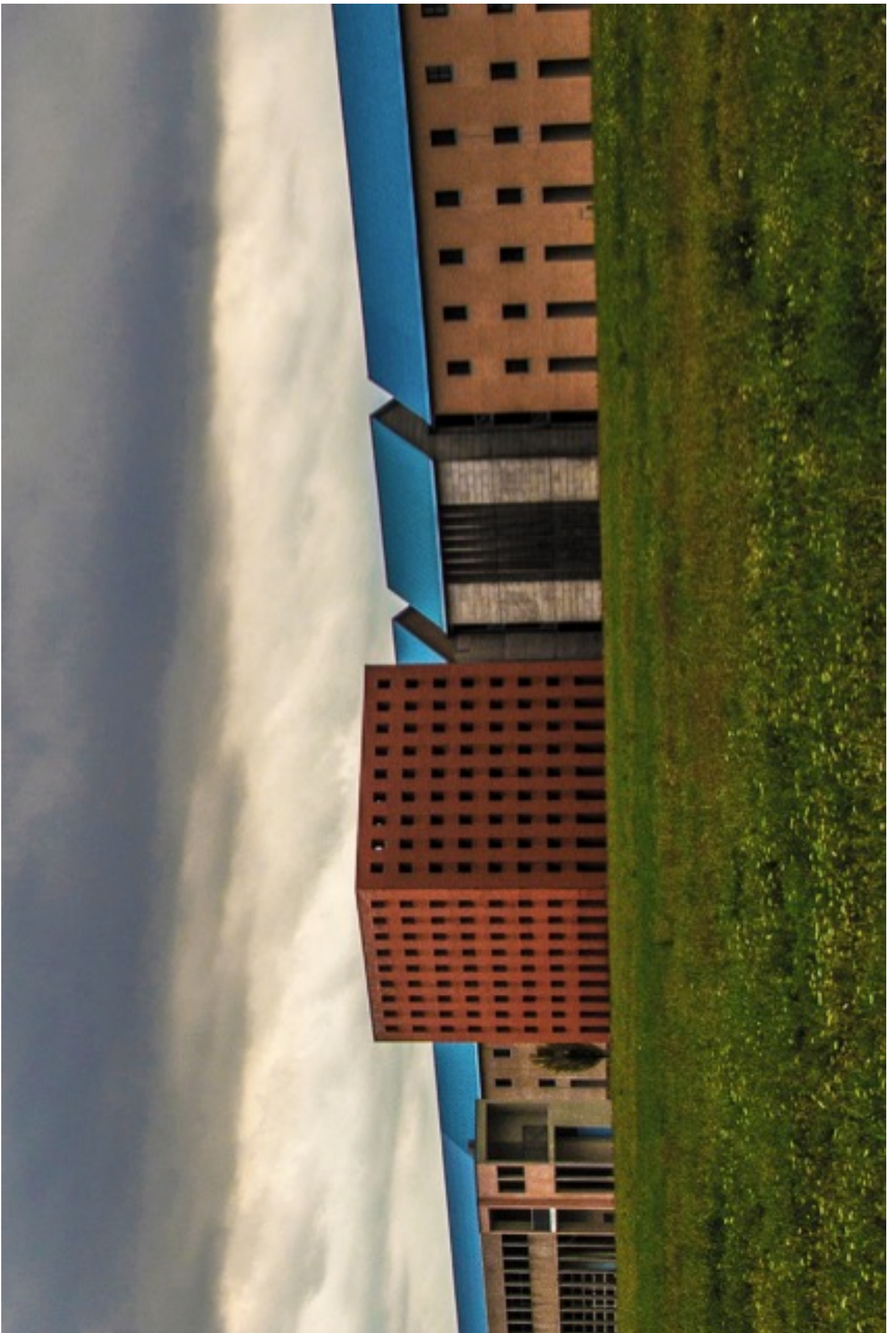





# VENETIA.









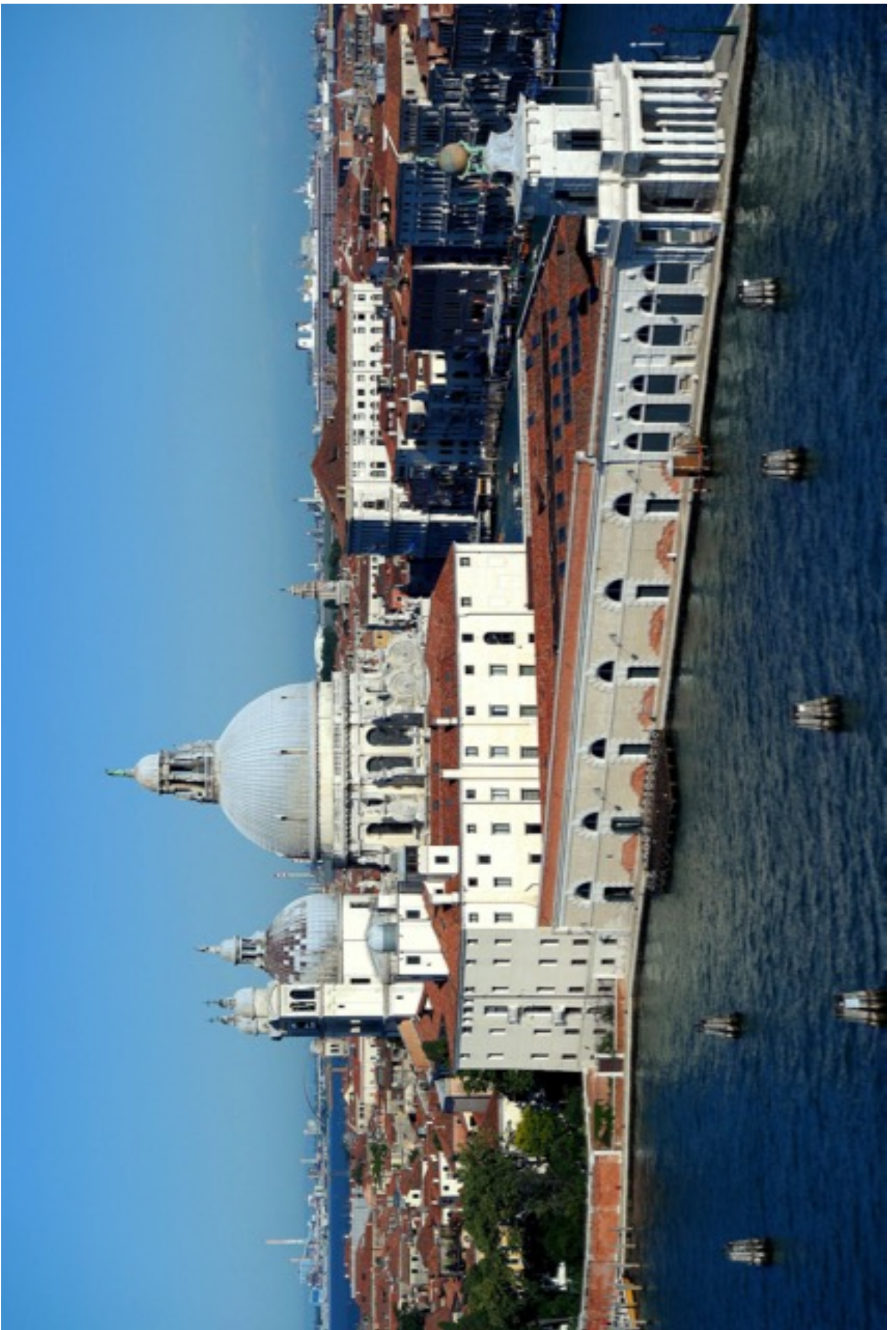

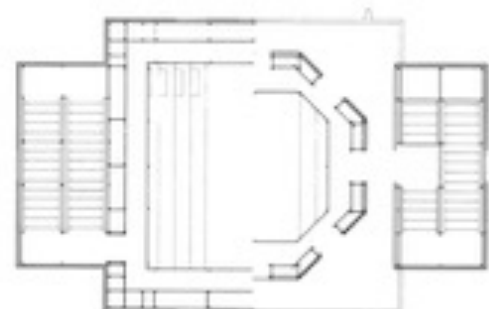
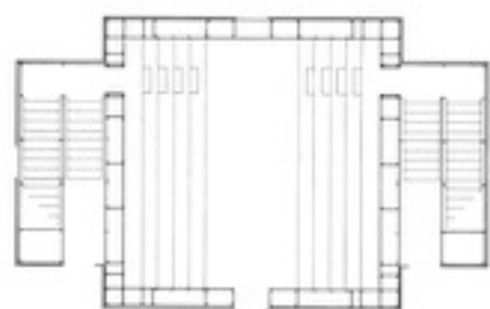
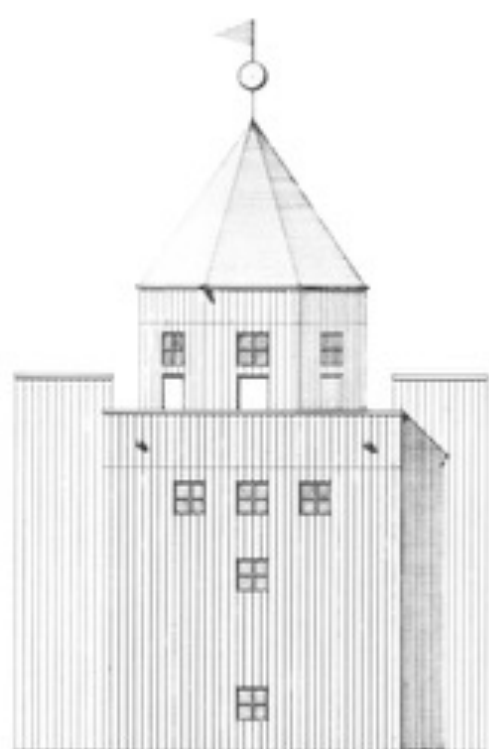
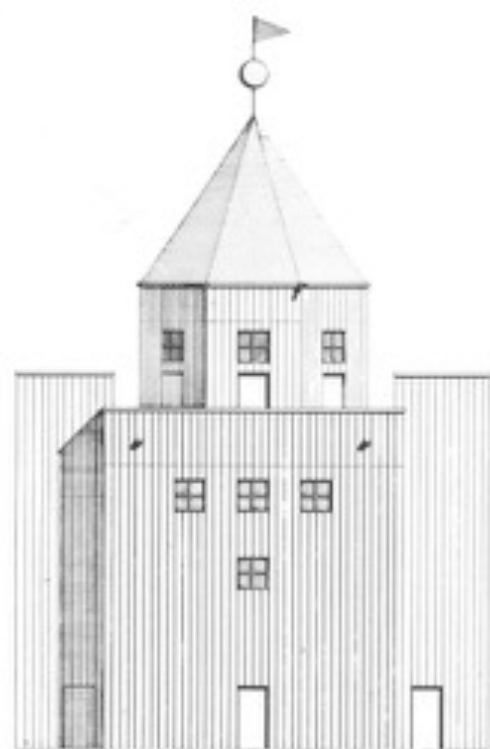













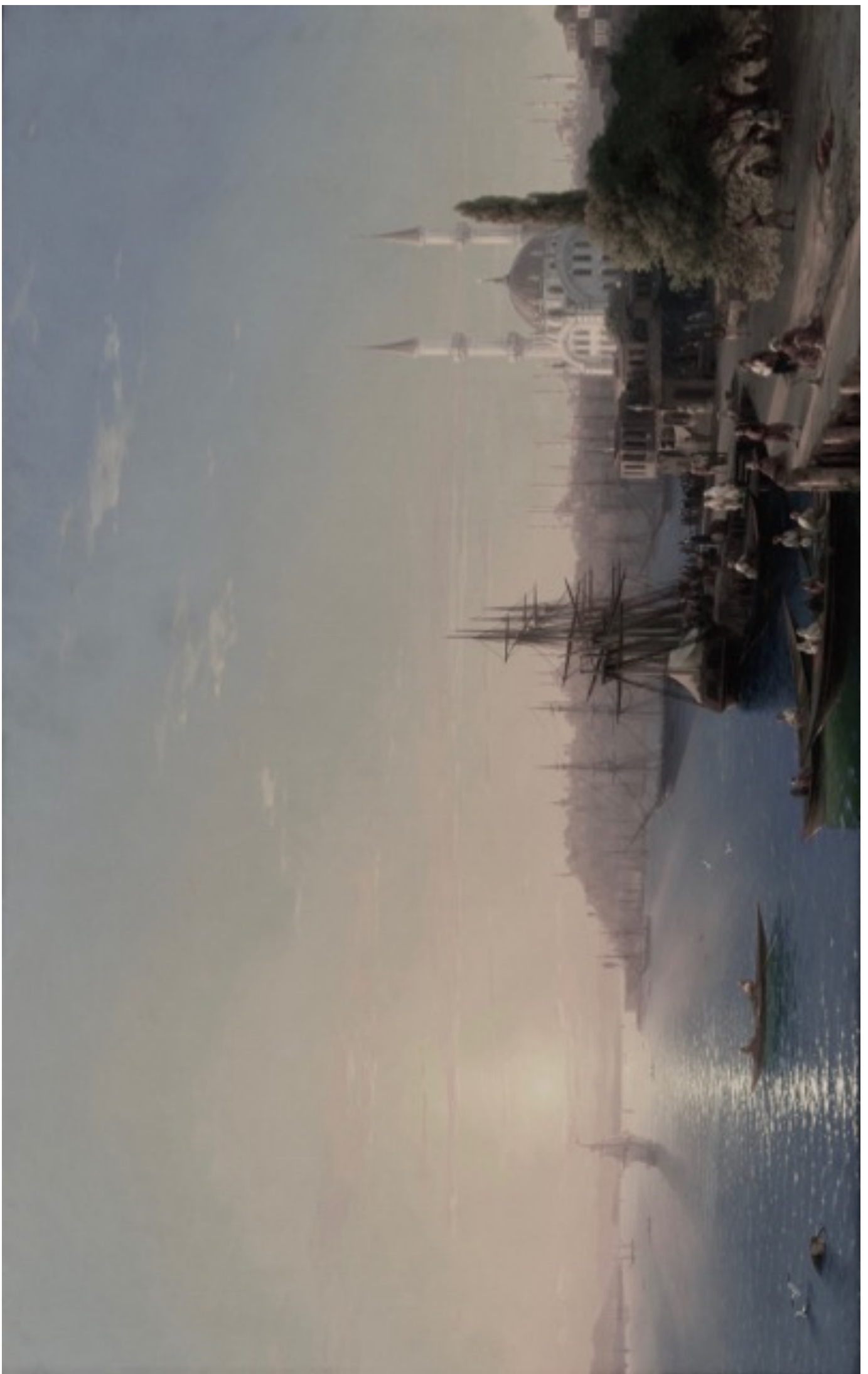







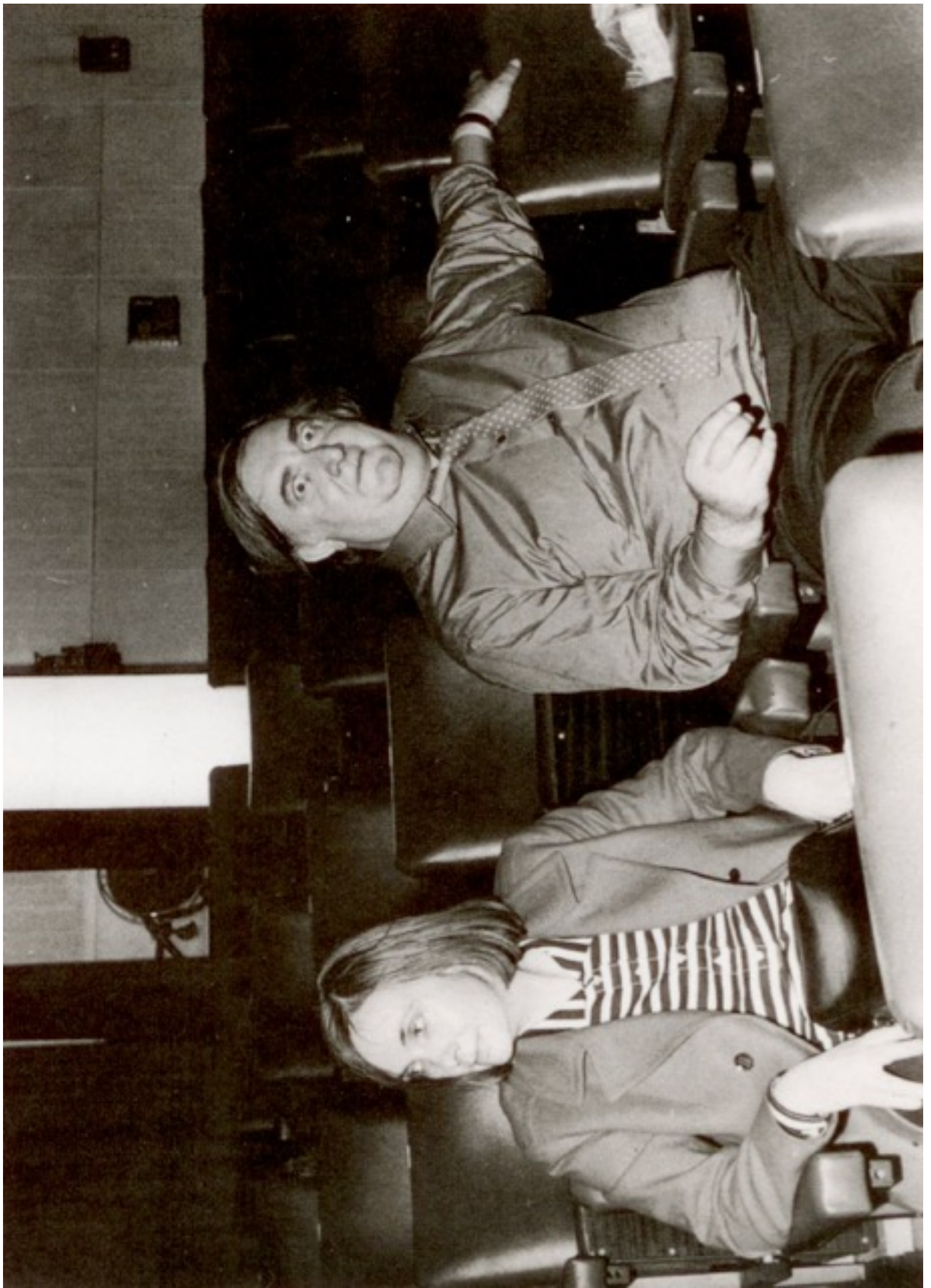





torre ascensori

torre uffici

torre ricerche

laboratori

aule

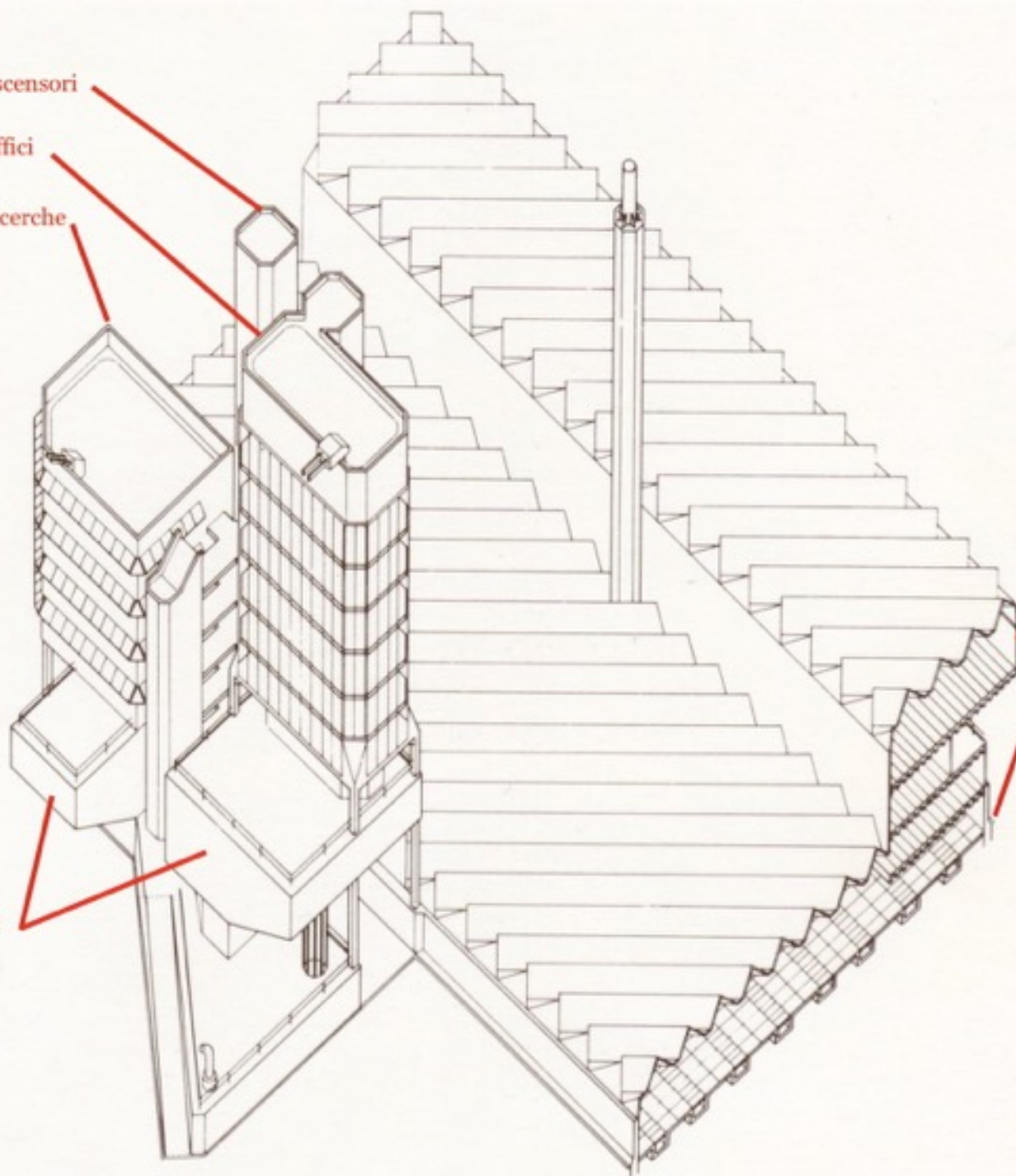



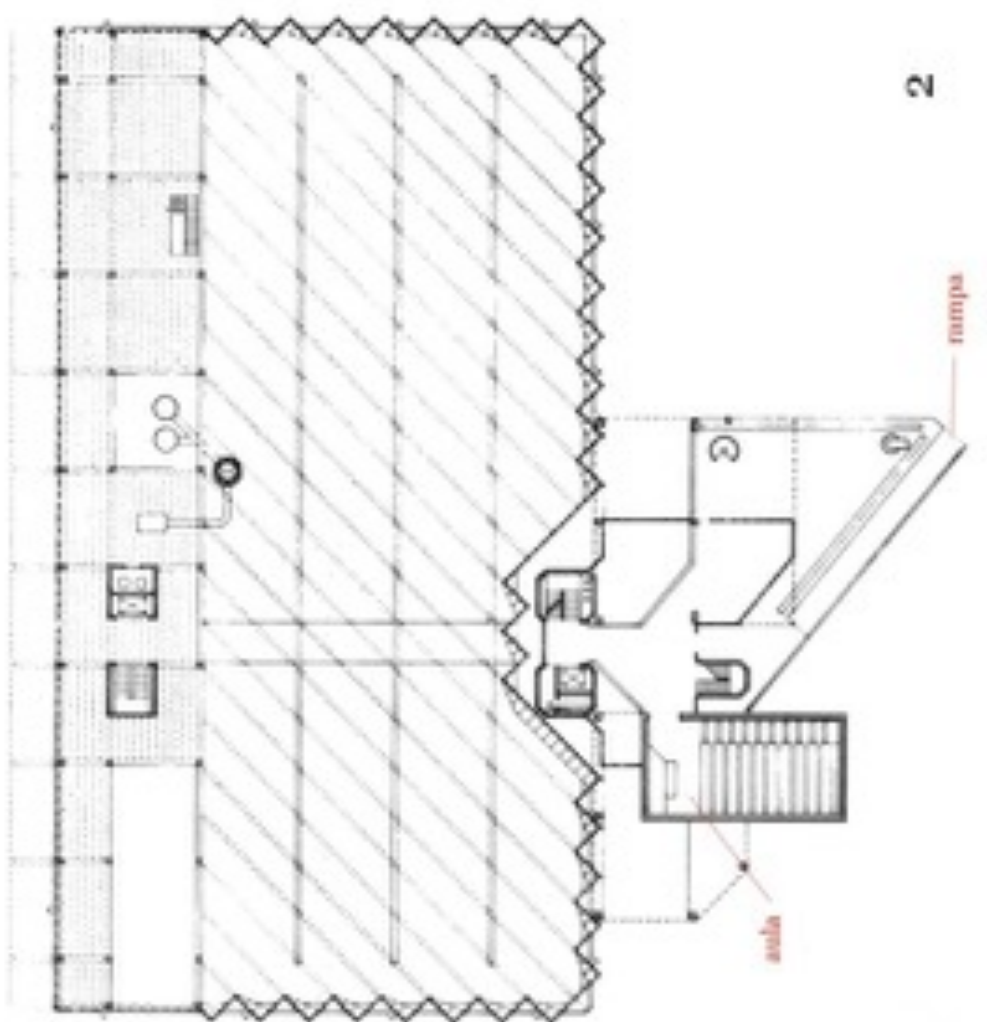

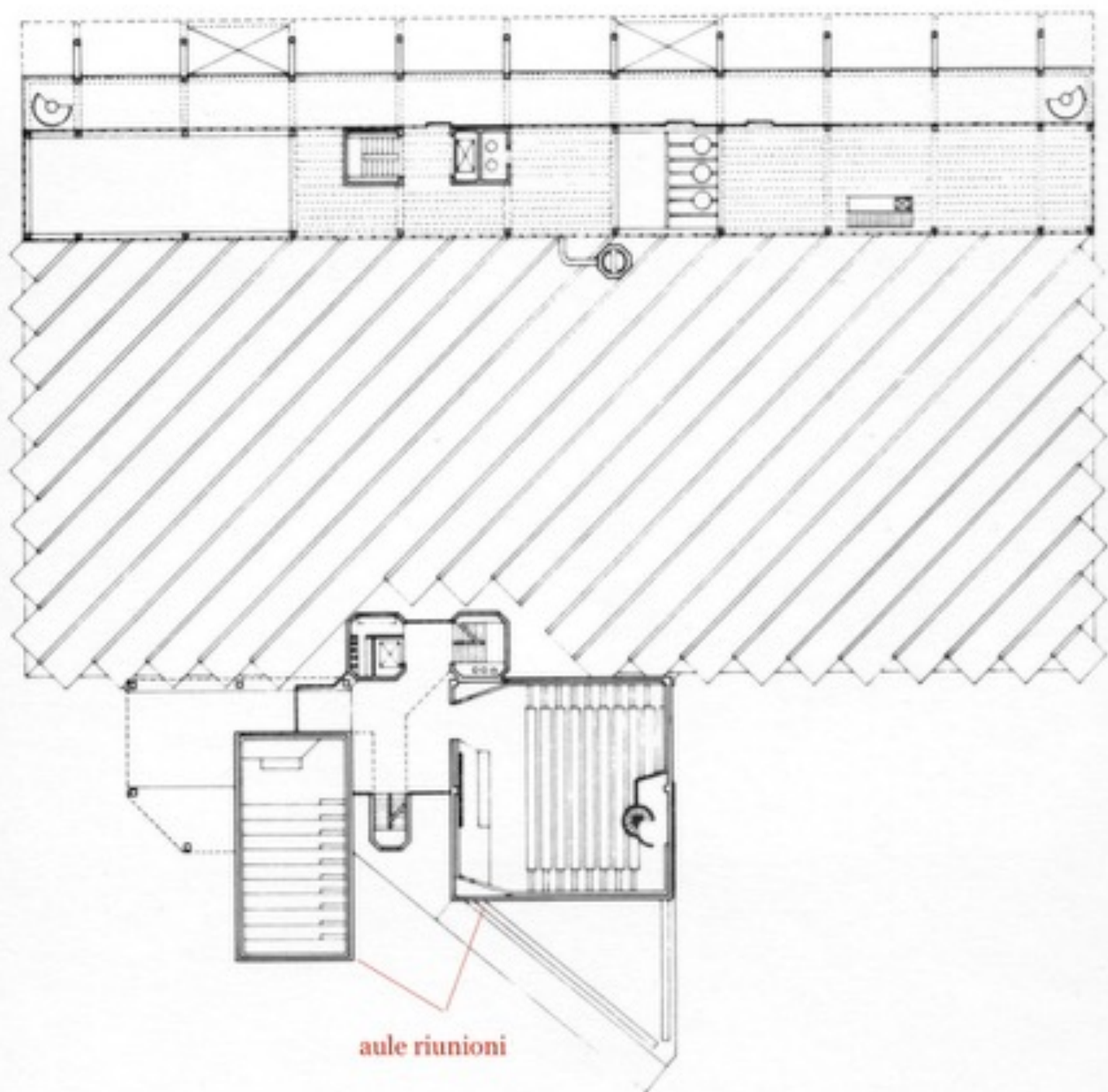



20

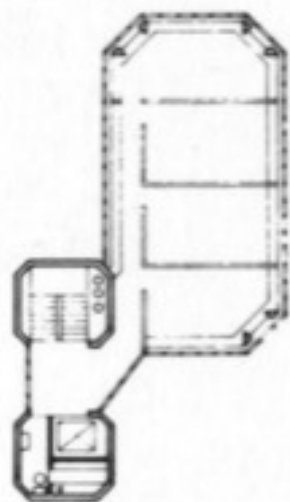
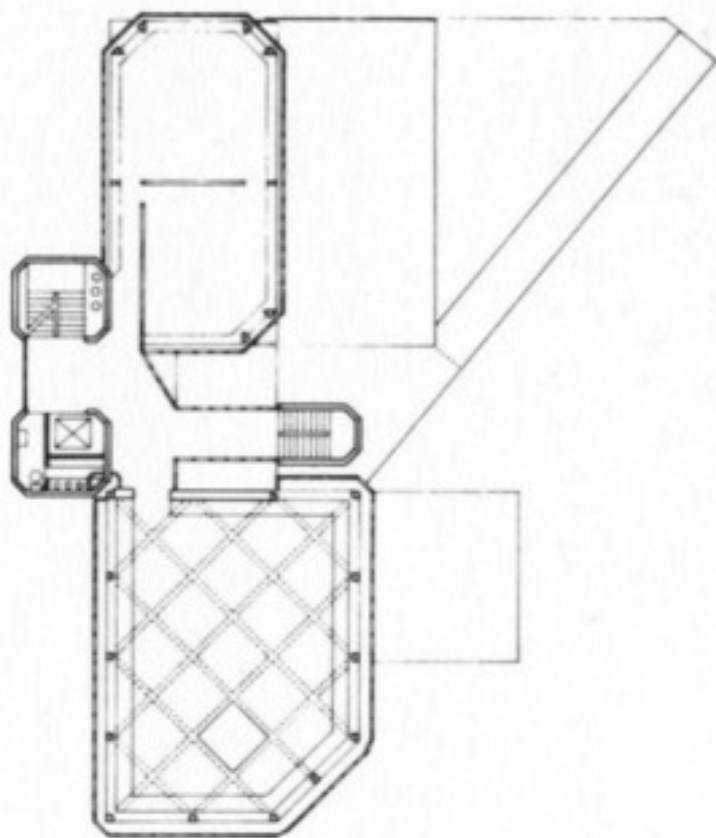

20

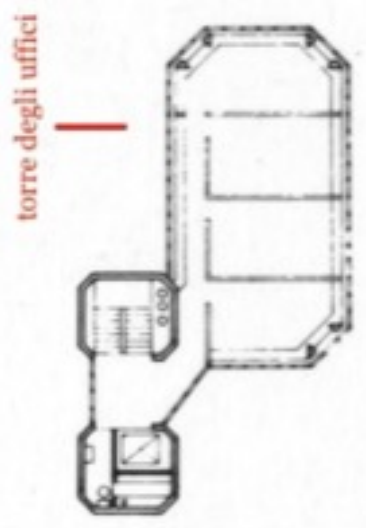
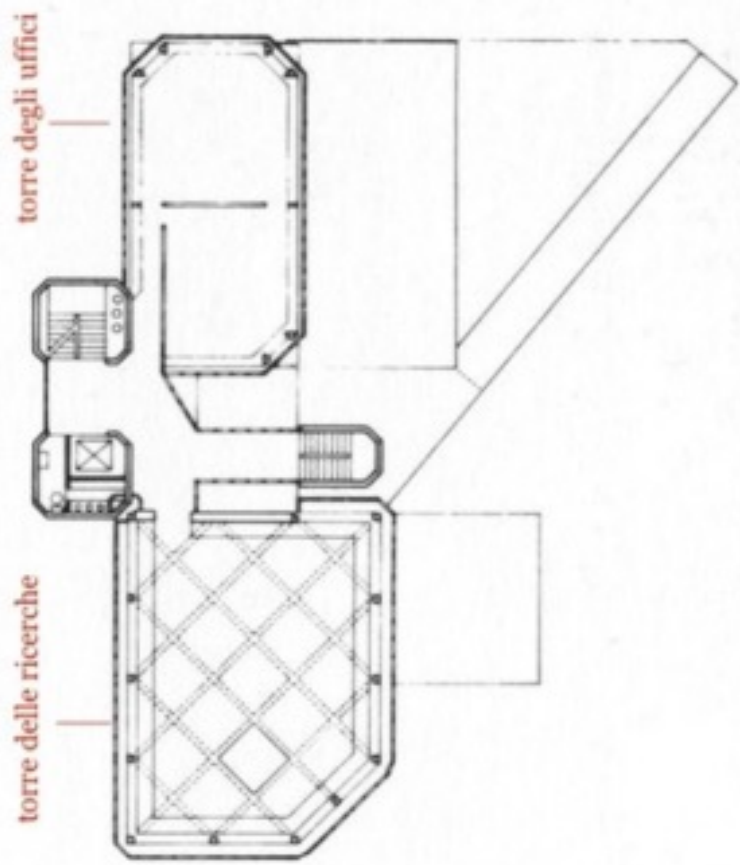



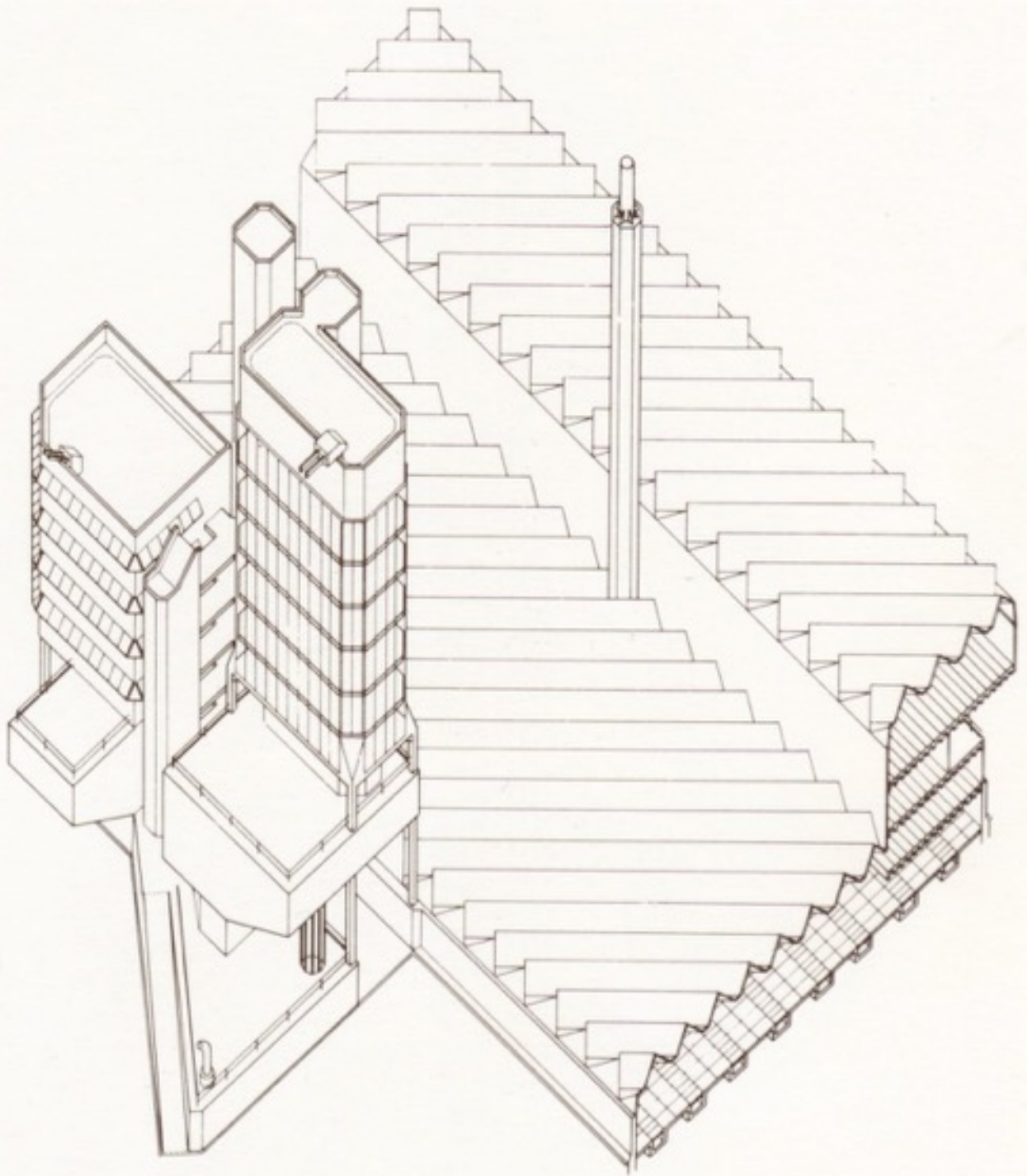

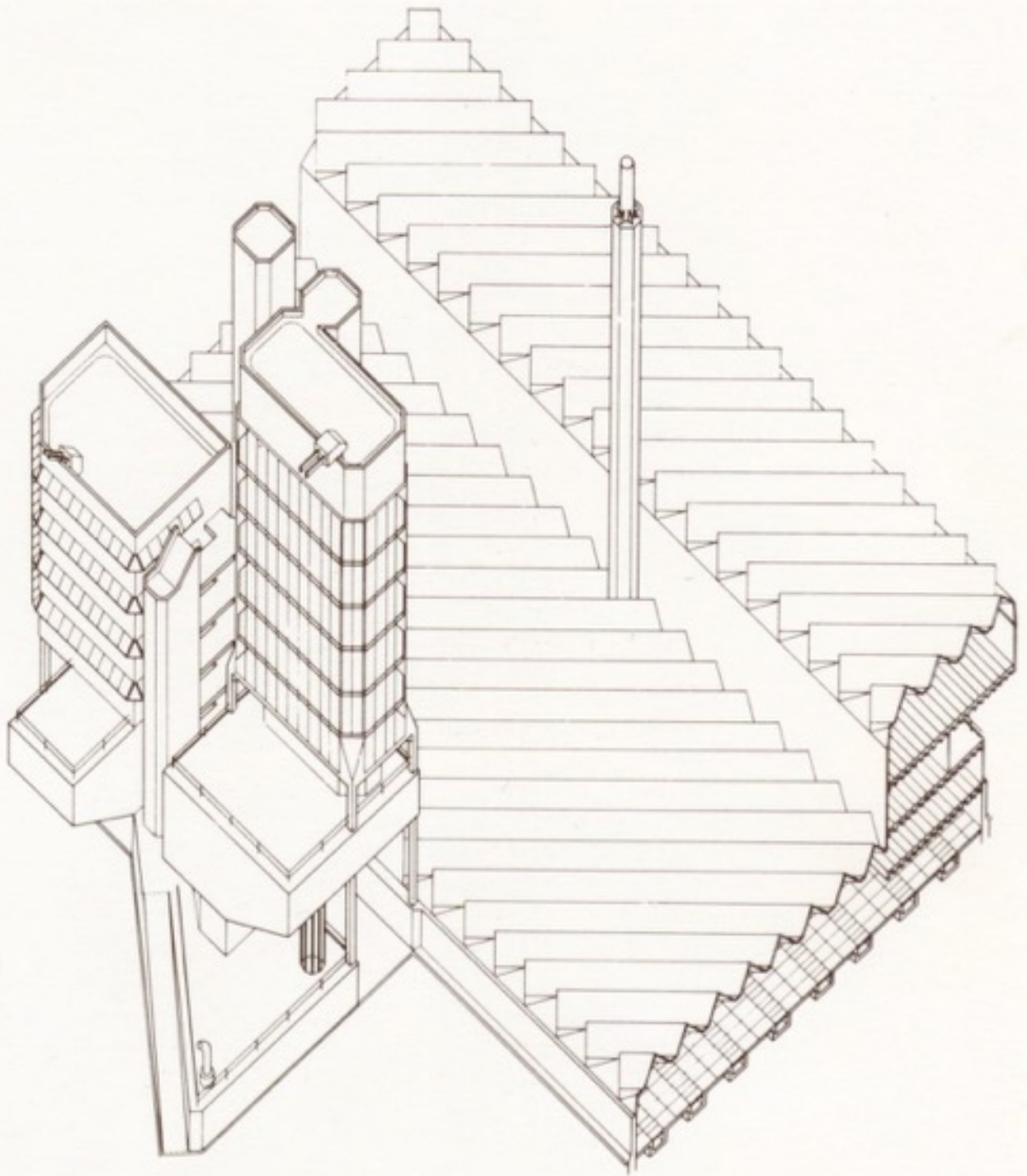



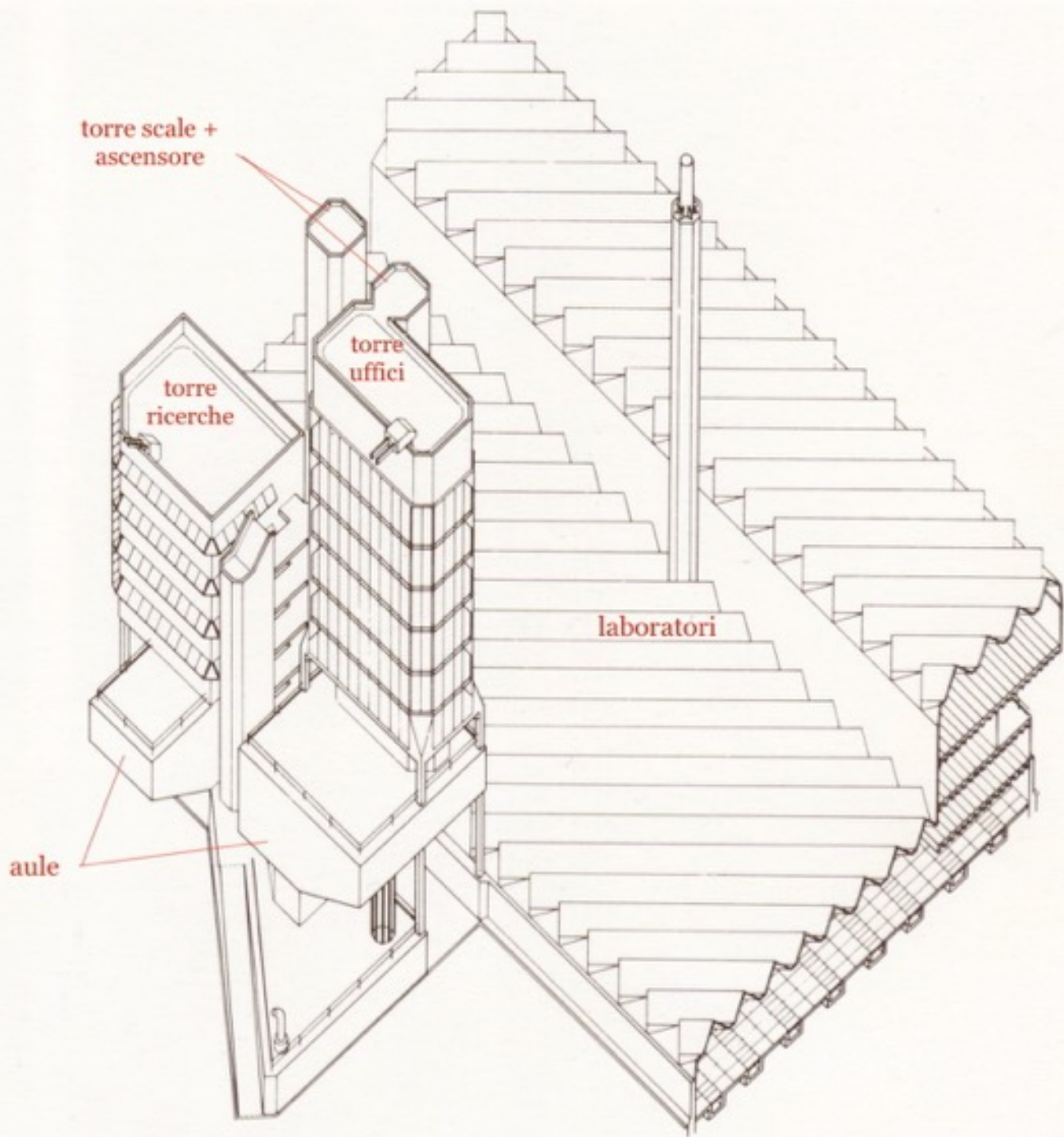











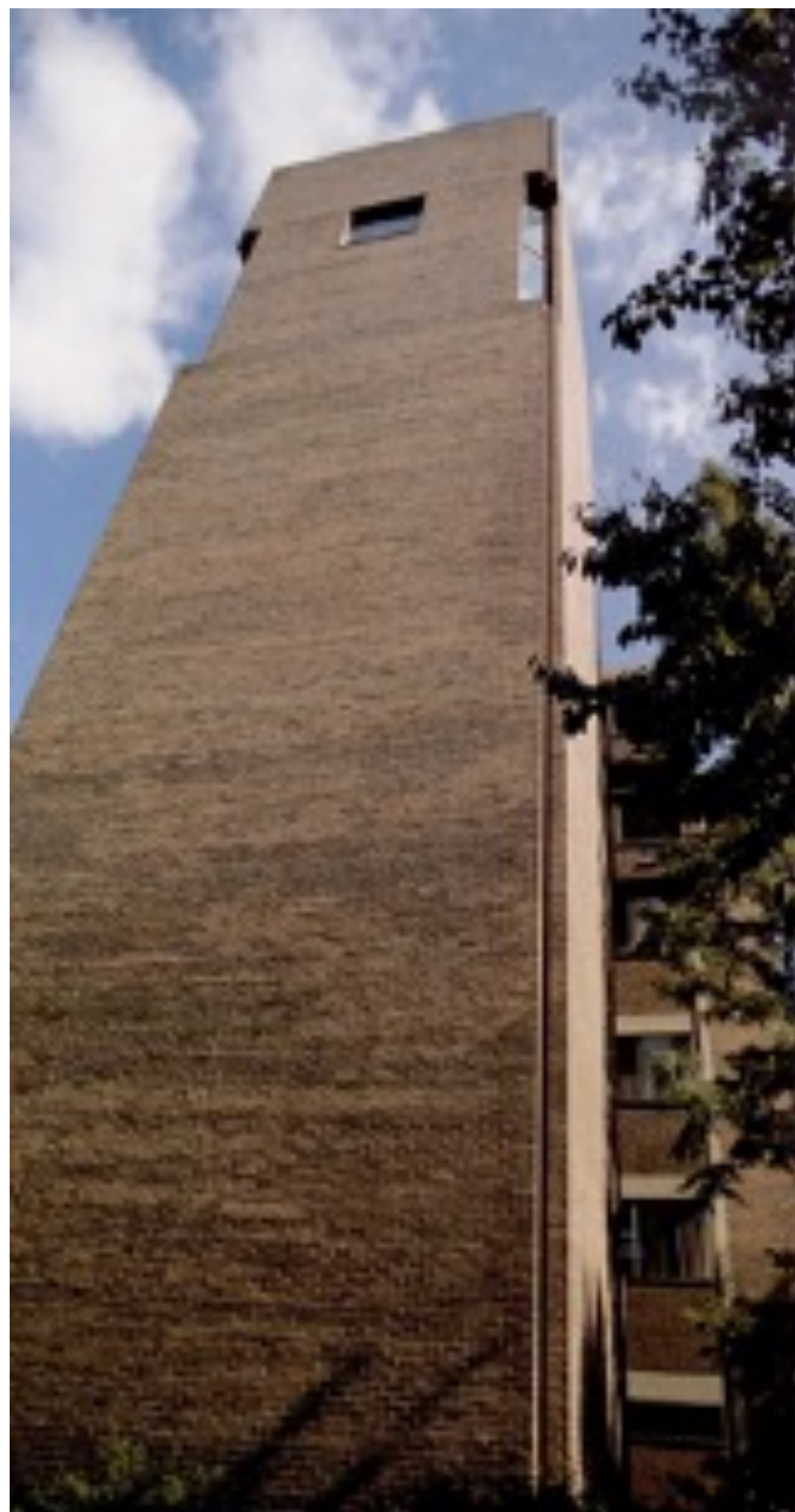











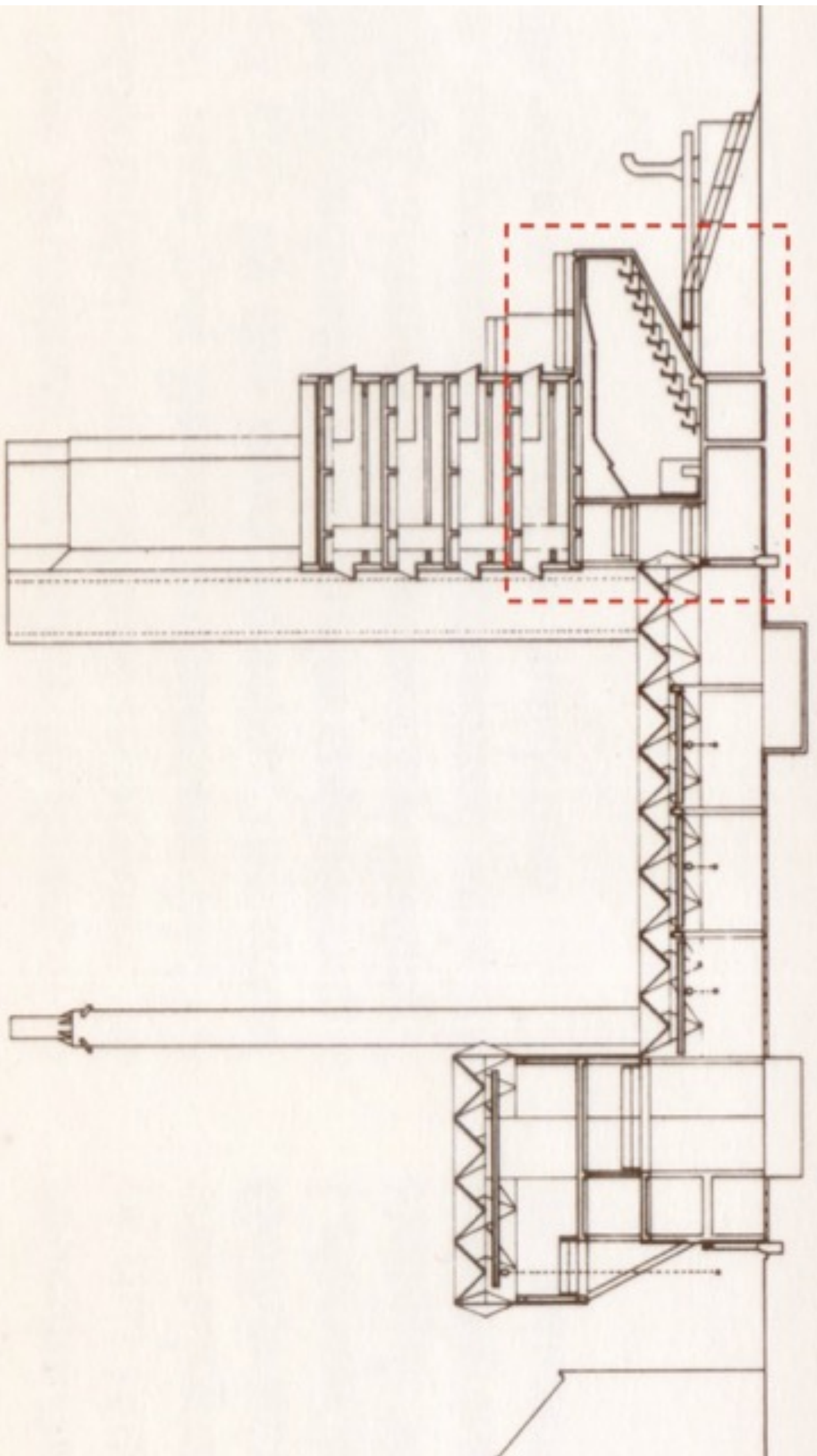



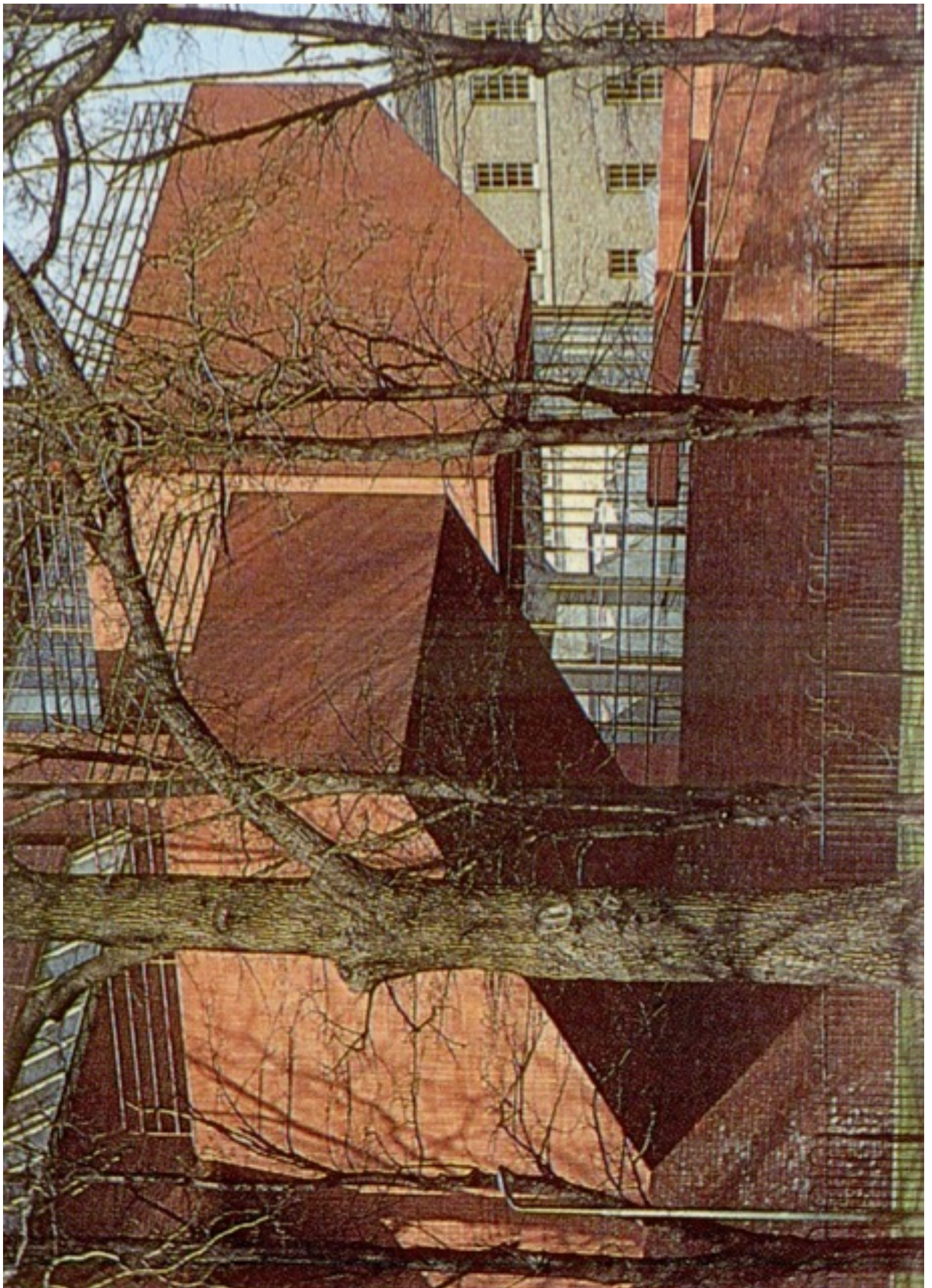



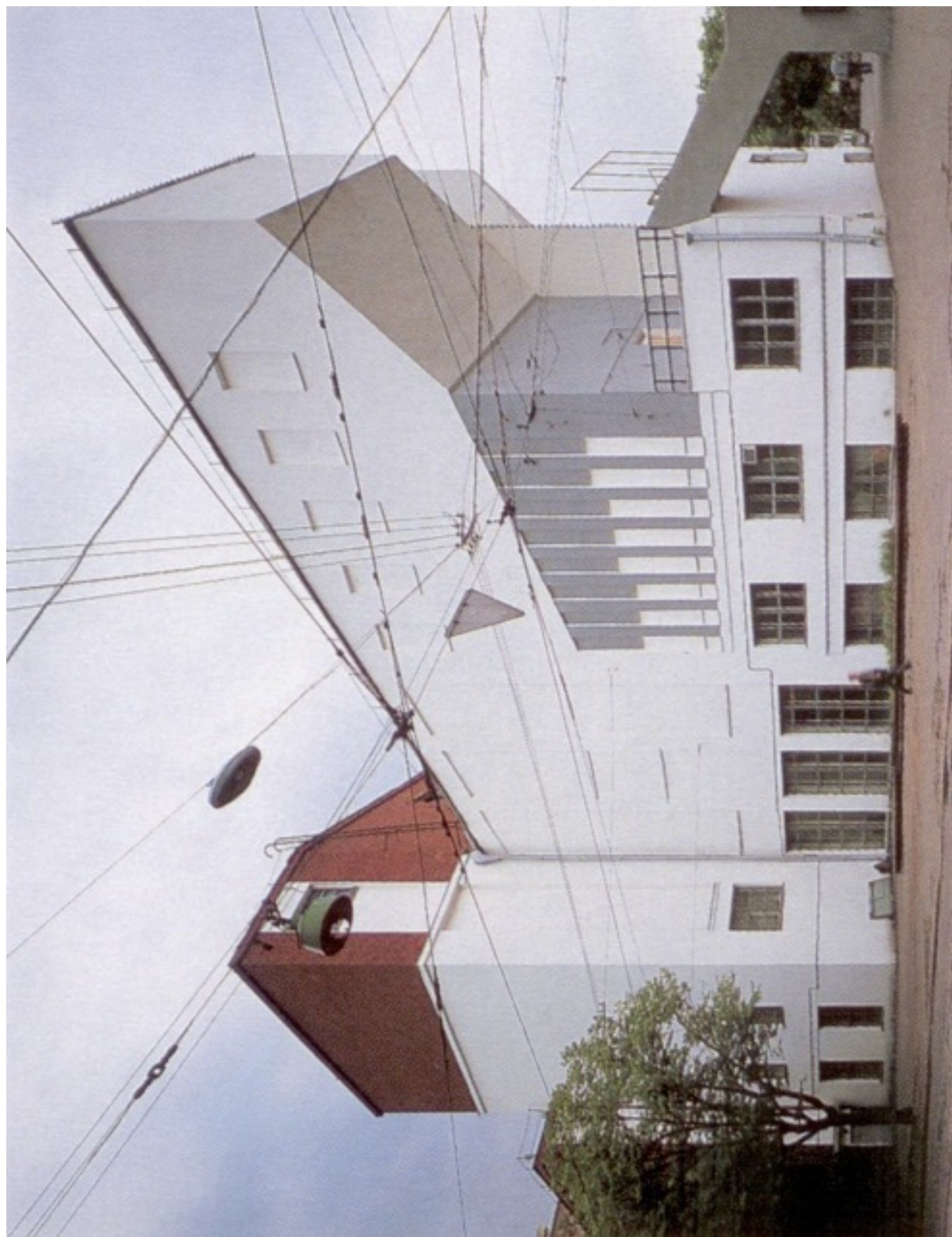







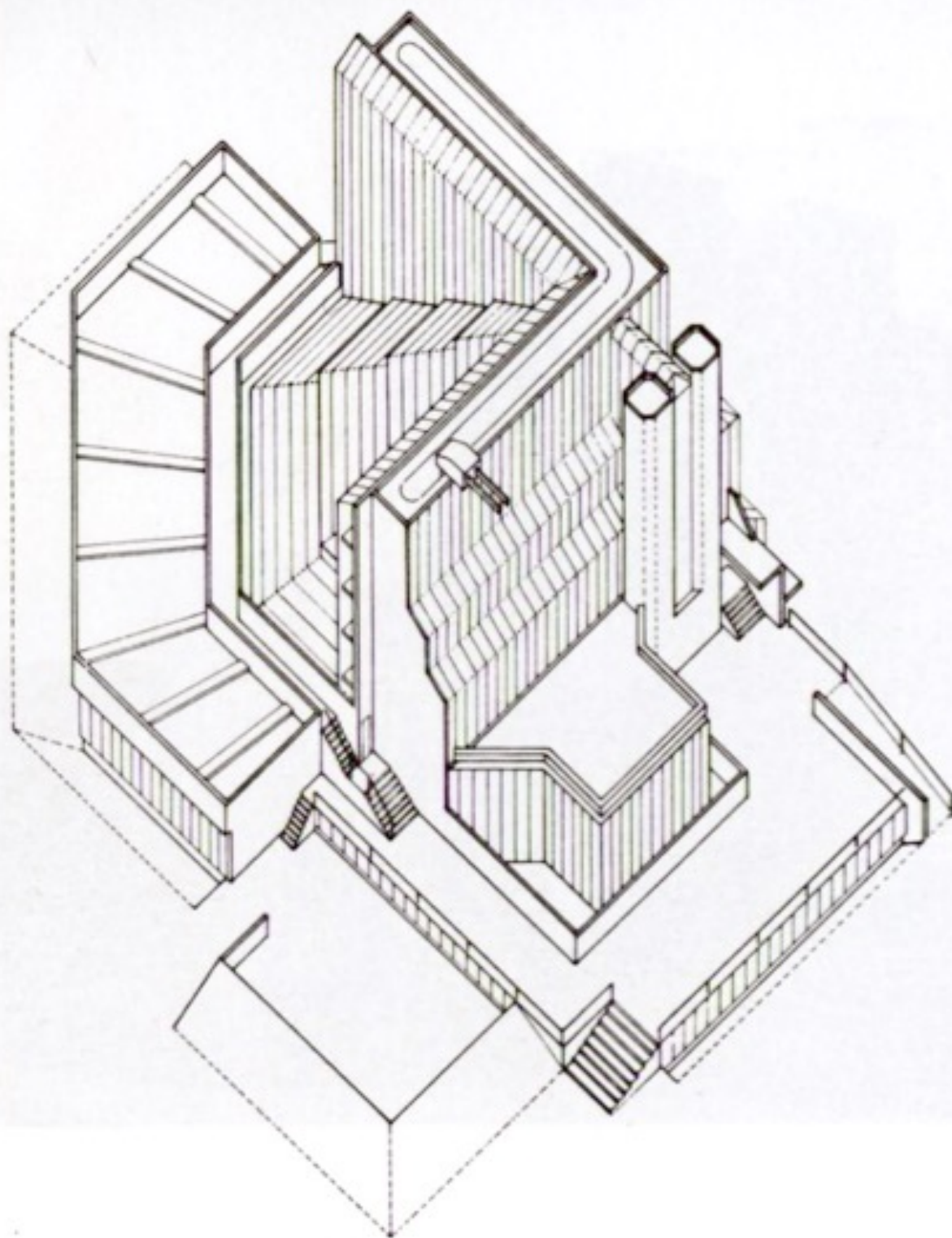

biblioteca

aule

torre scale +  
ascensori

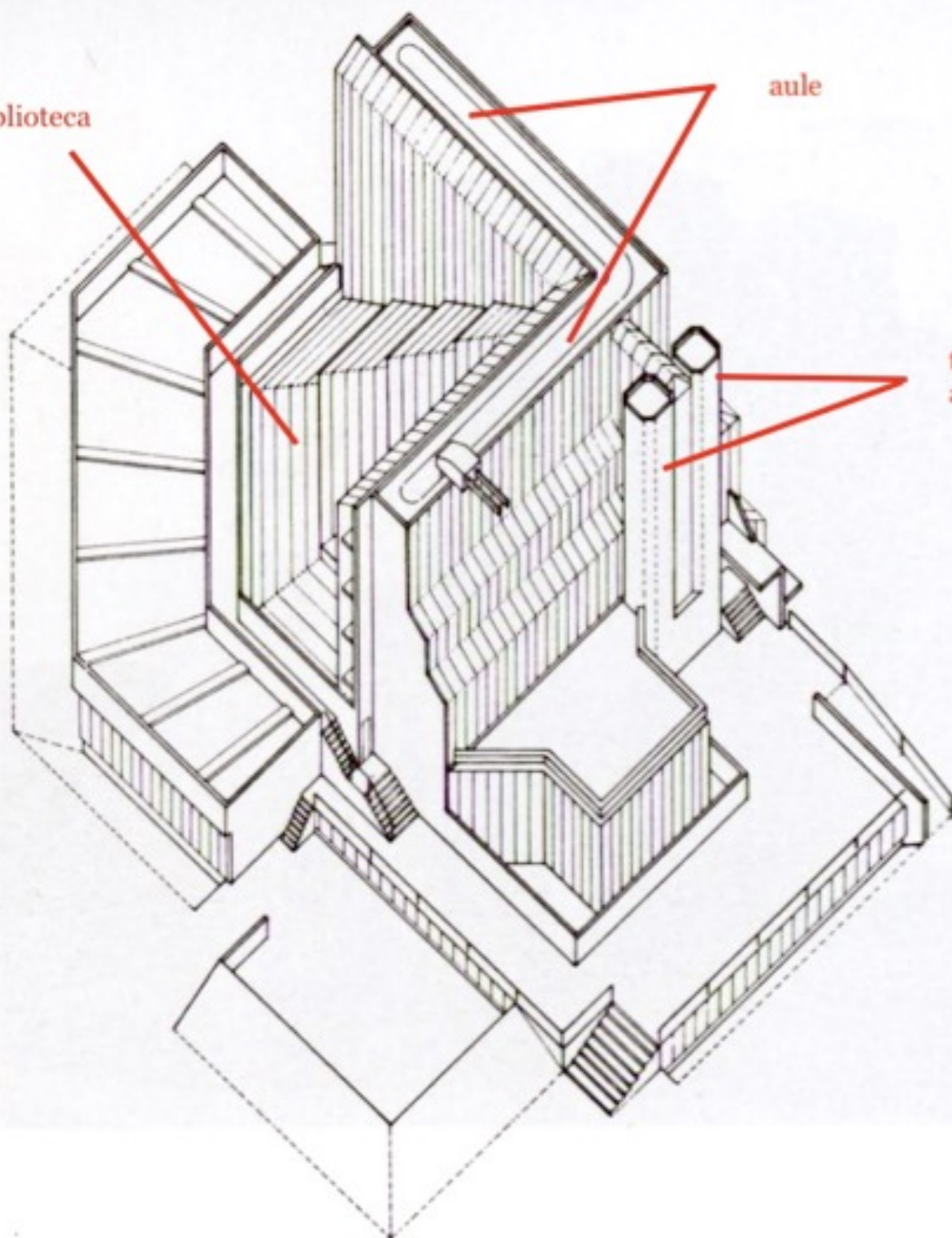



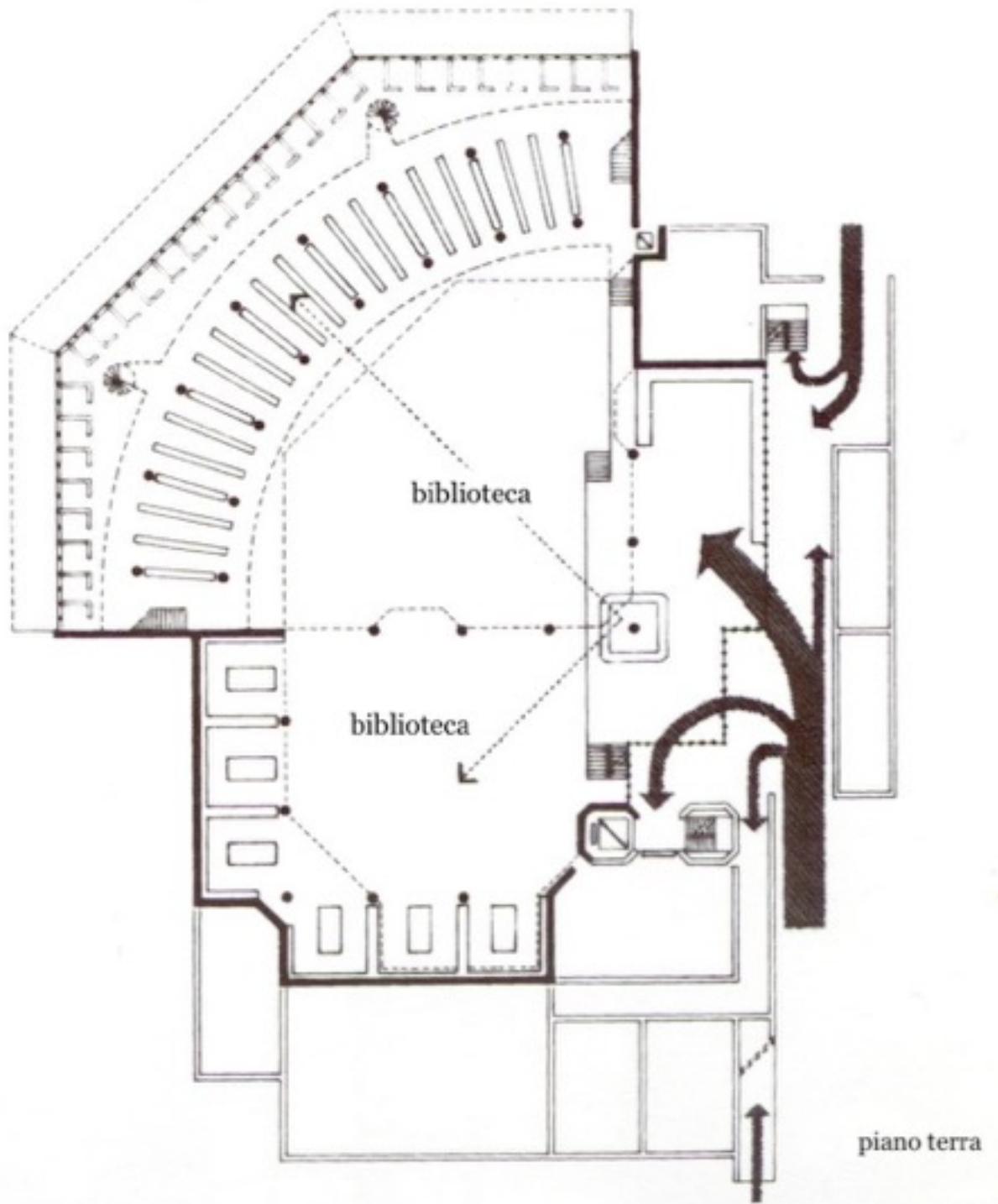

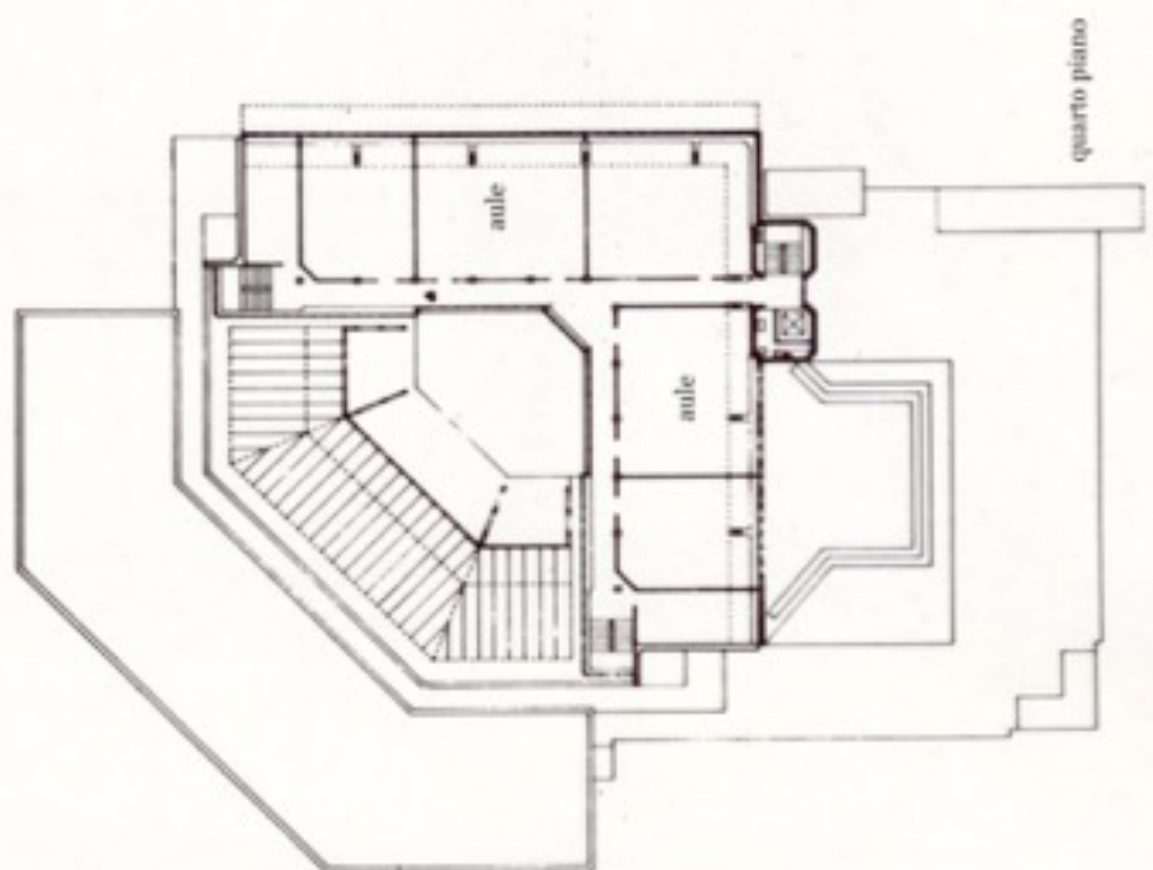
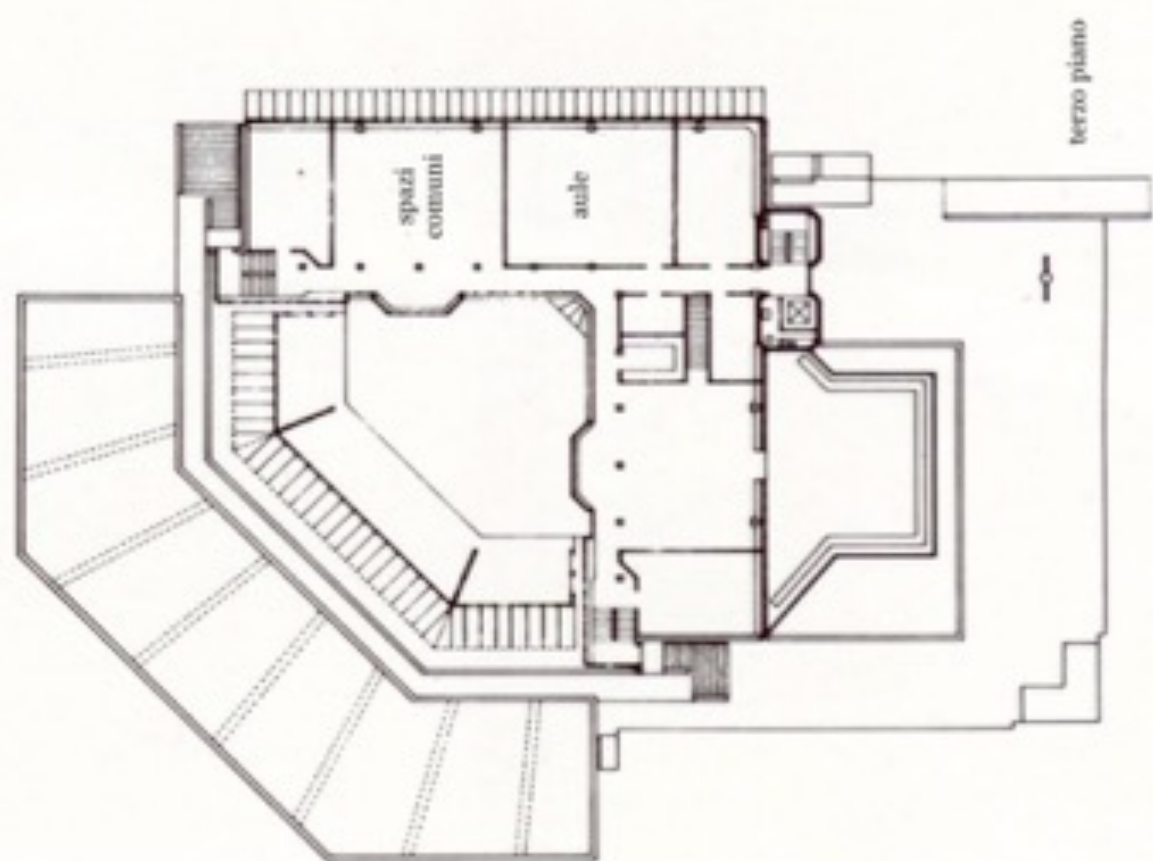



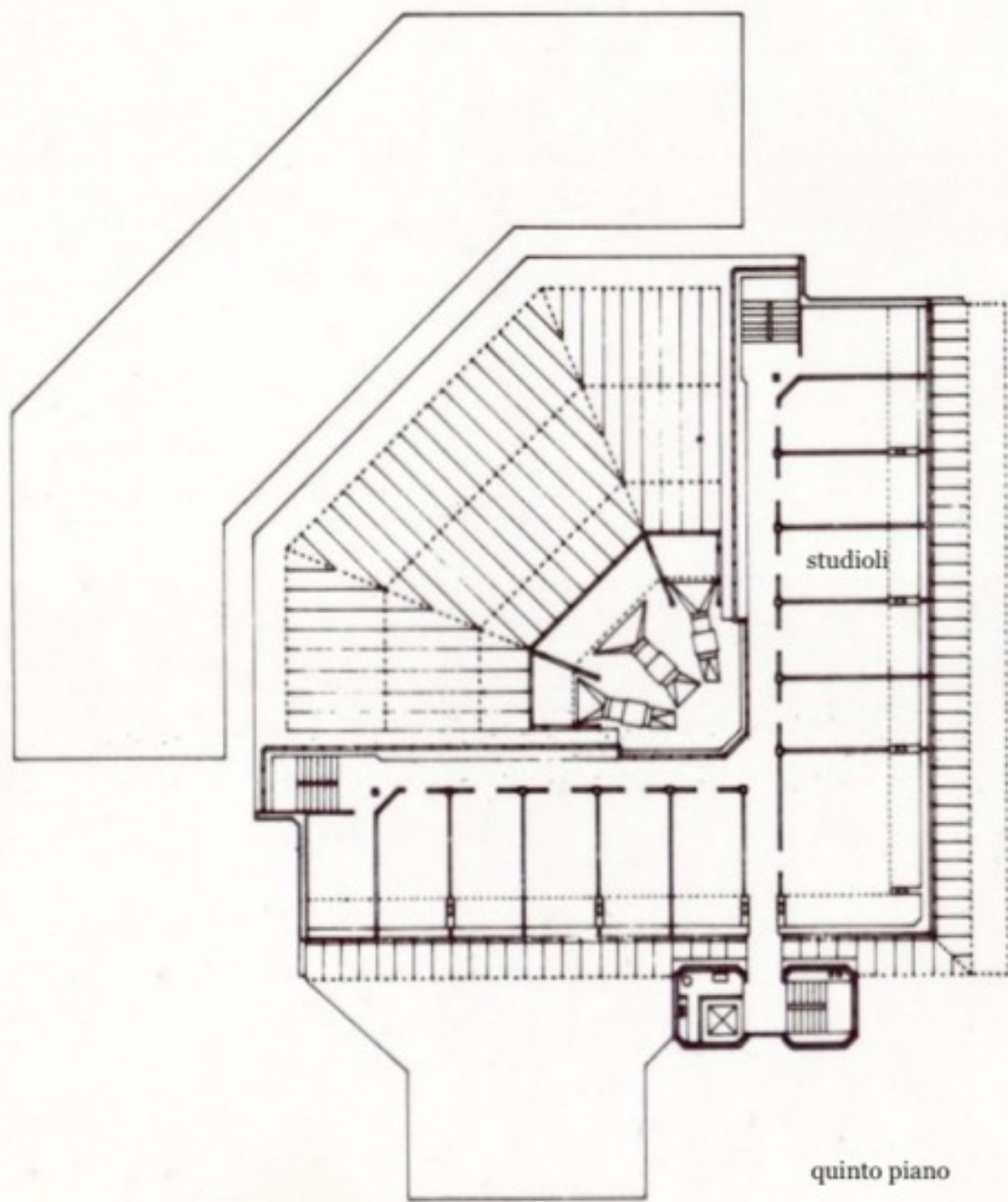

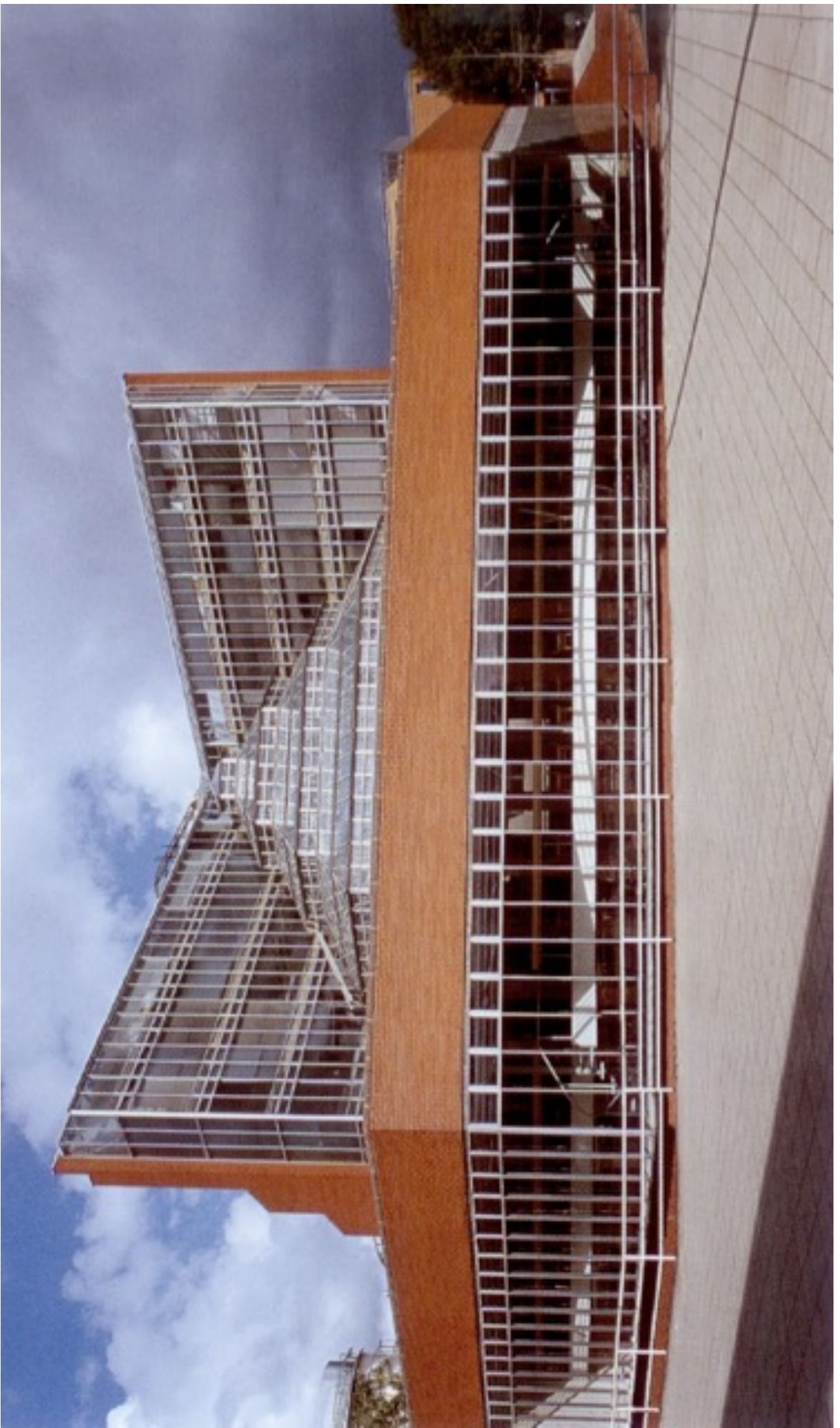



1. rampa
2. scale
3. sala lettura
4. banco controllo
5. scaffalature

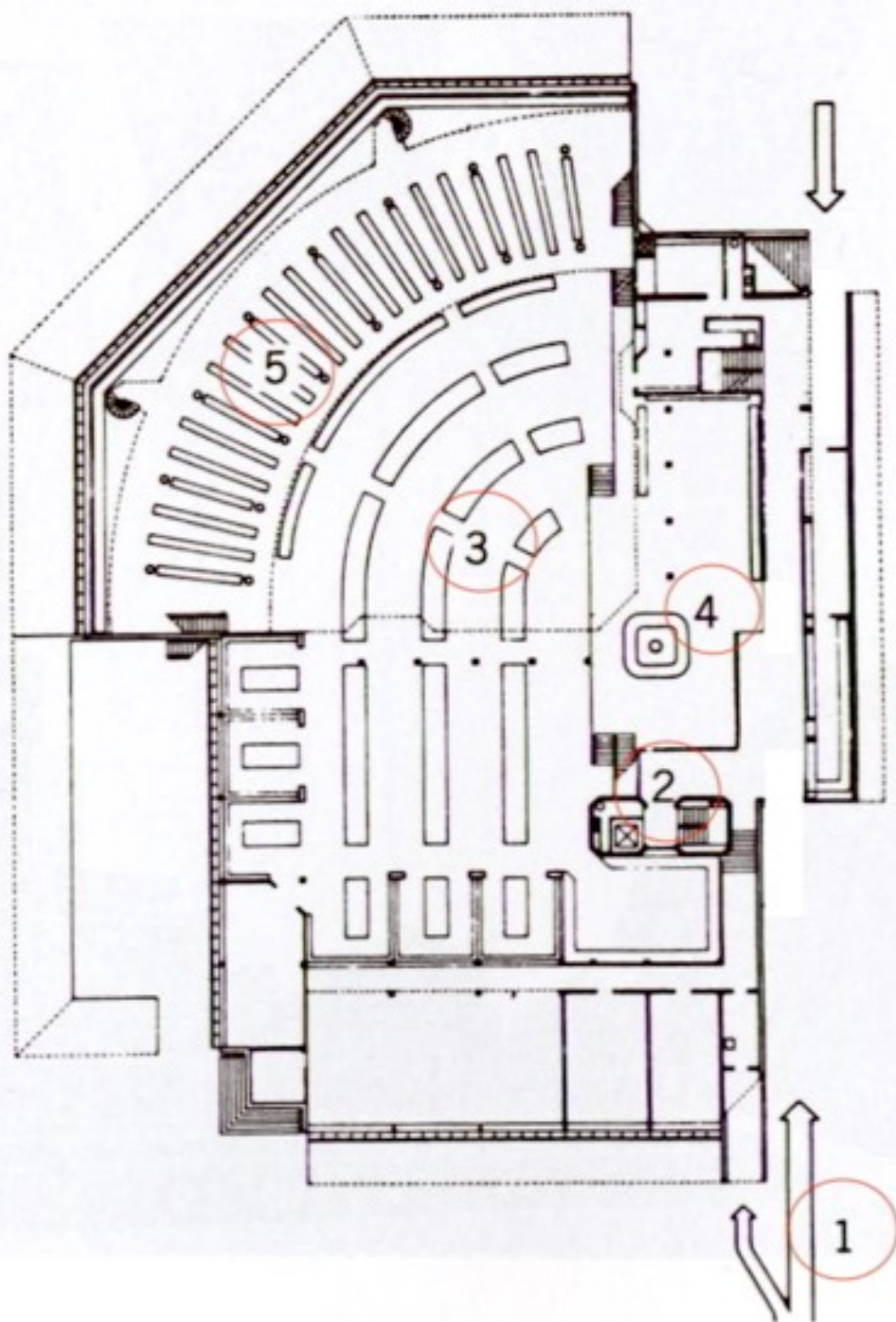

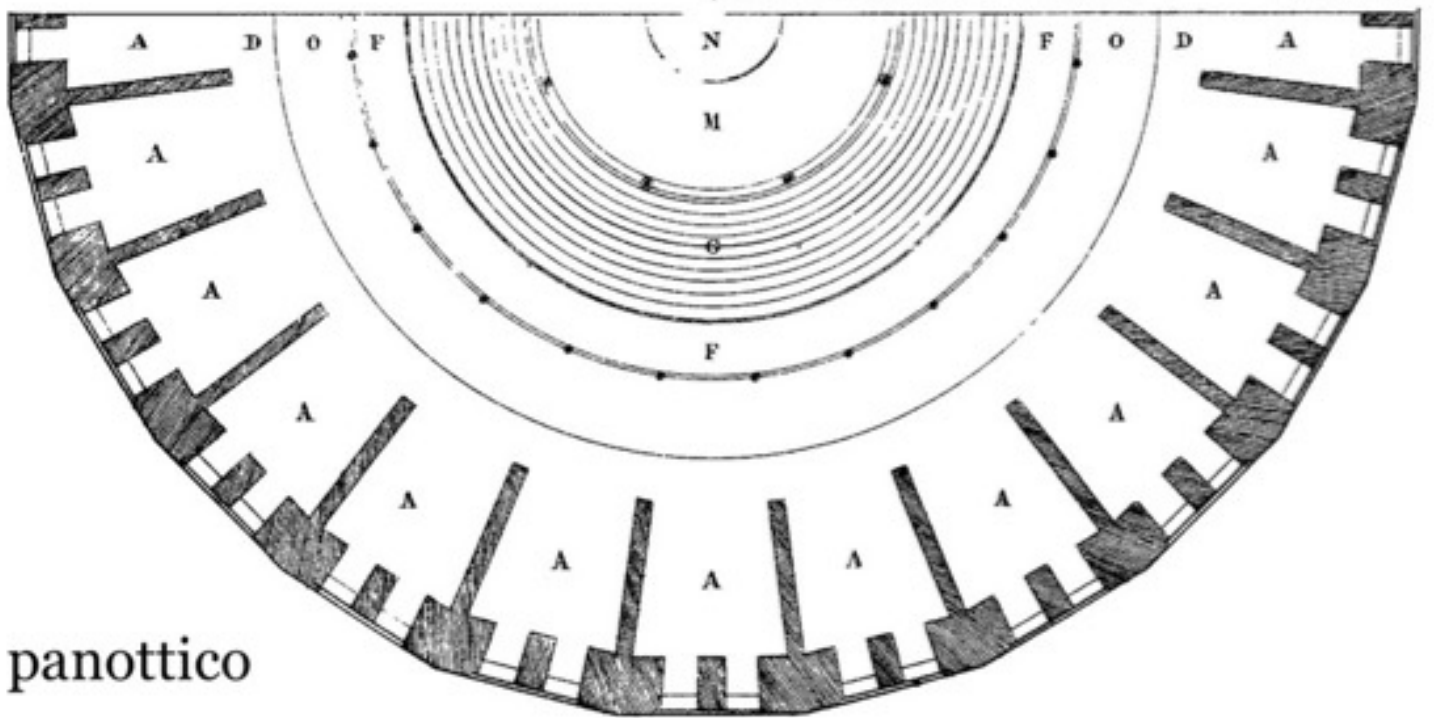
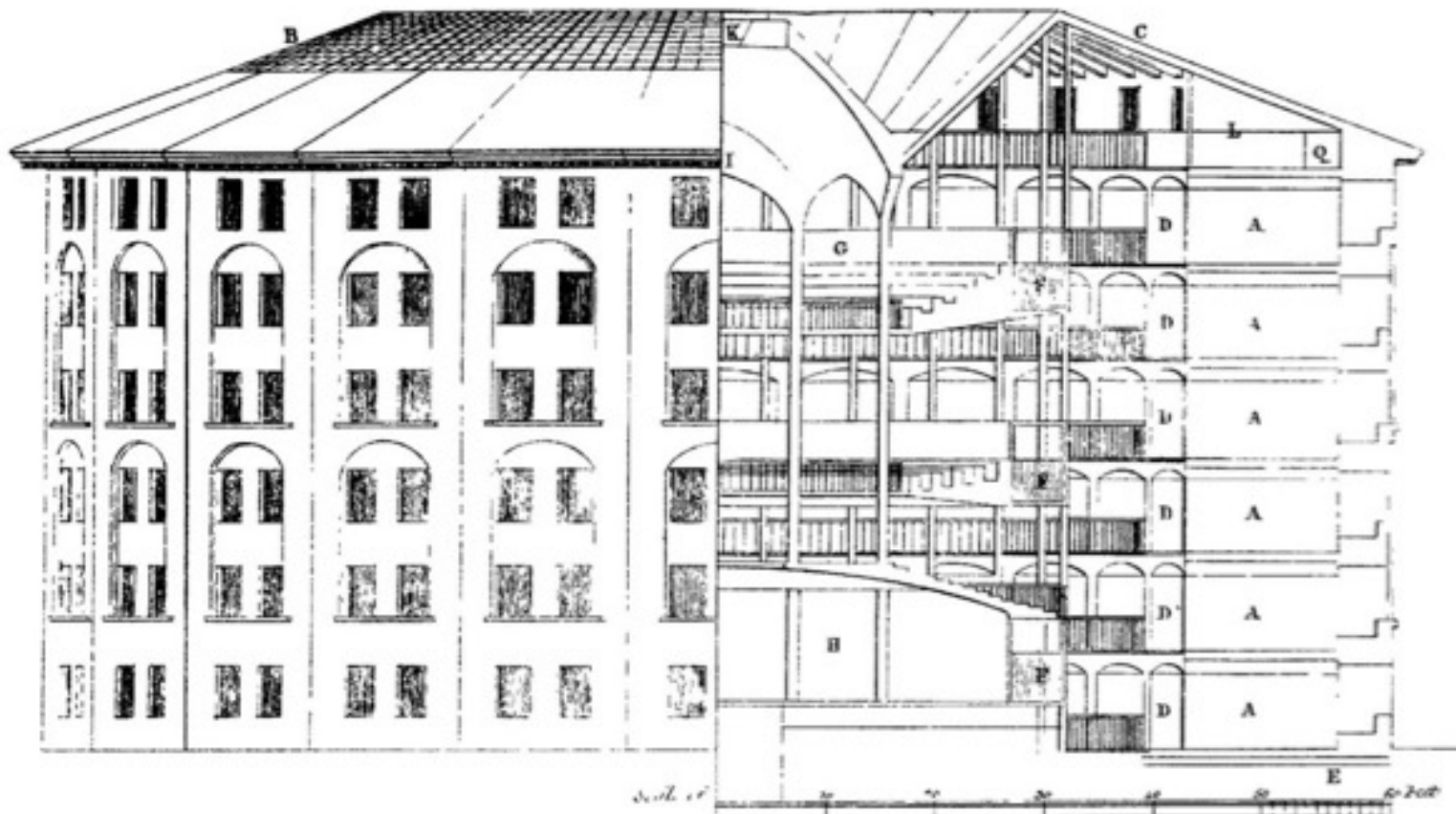

panottico



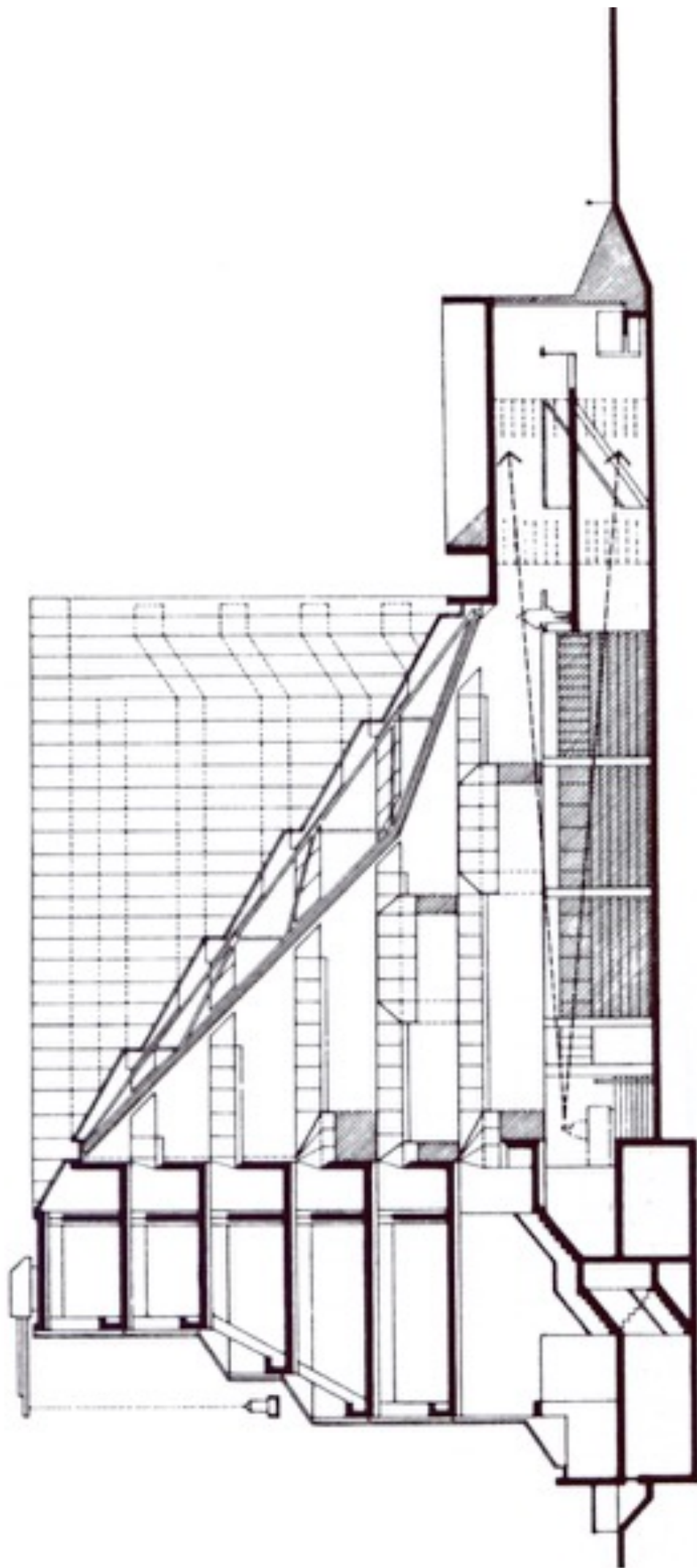

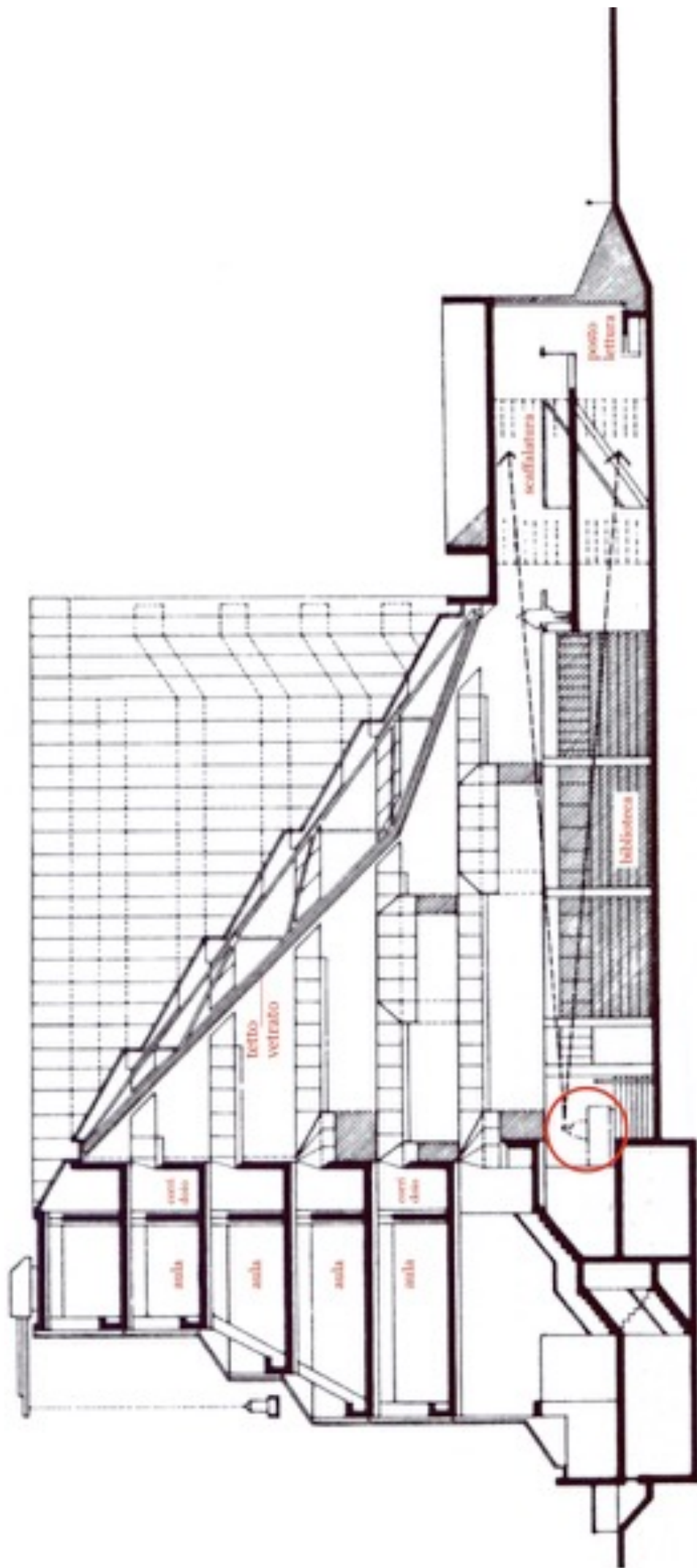



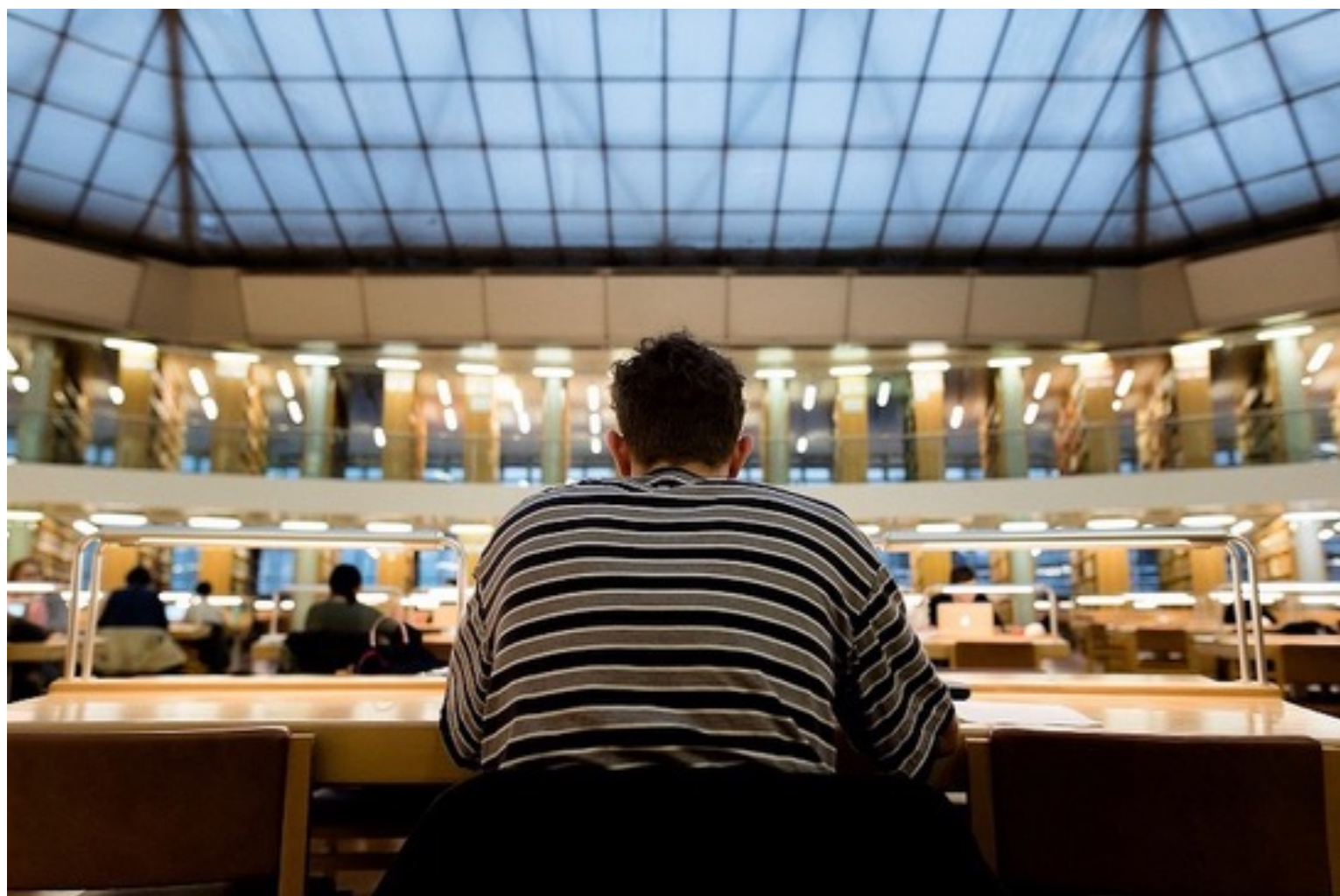



























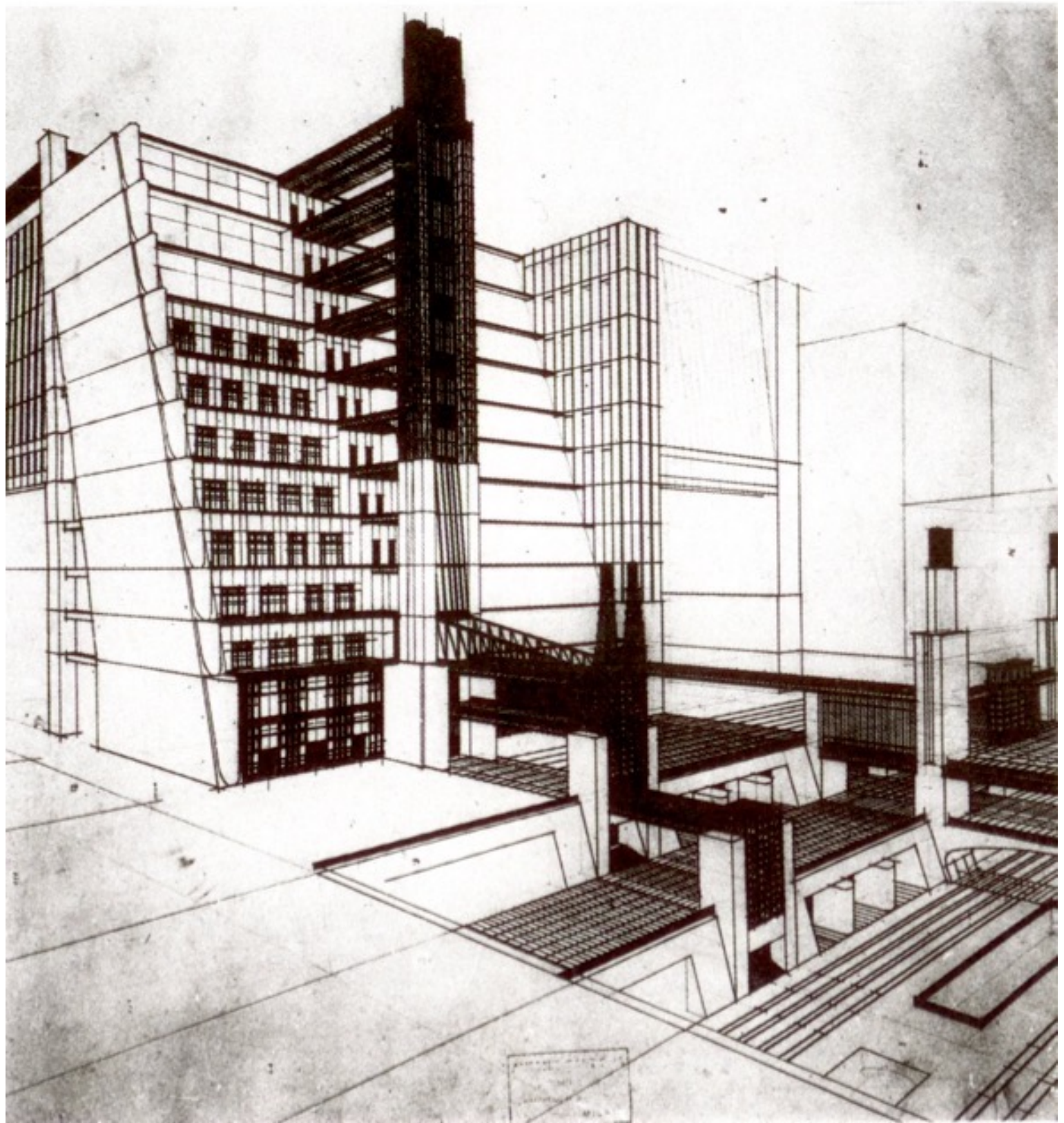







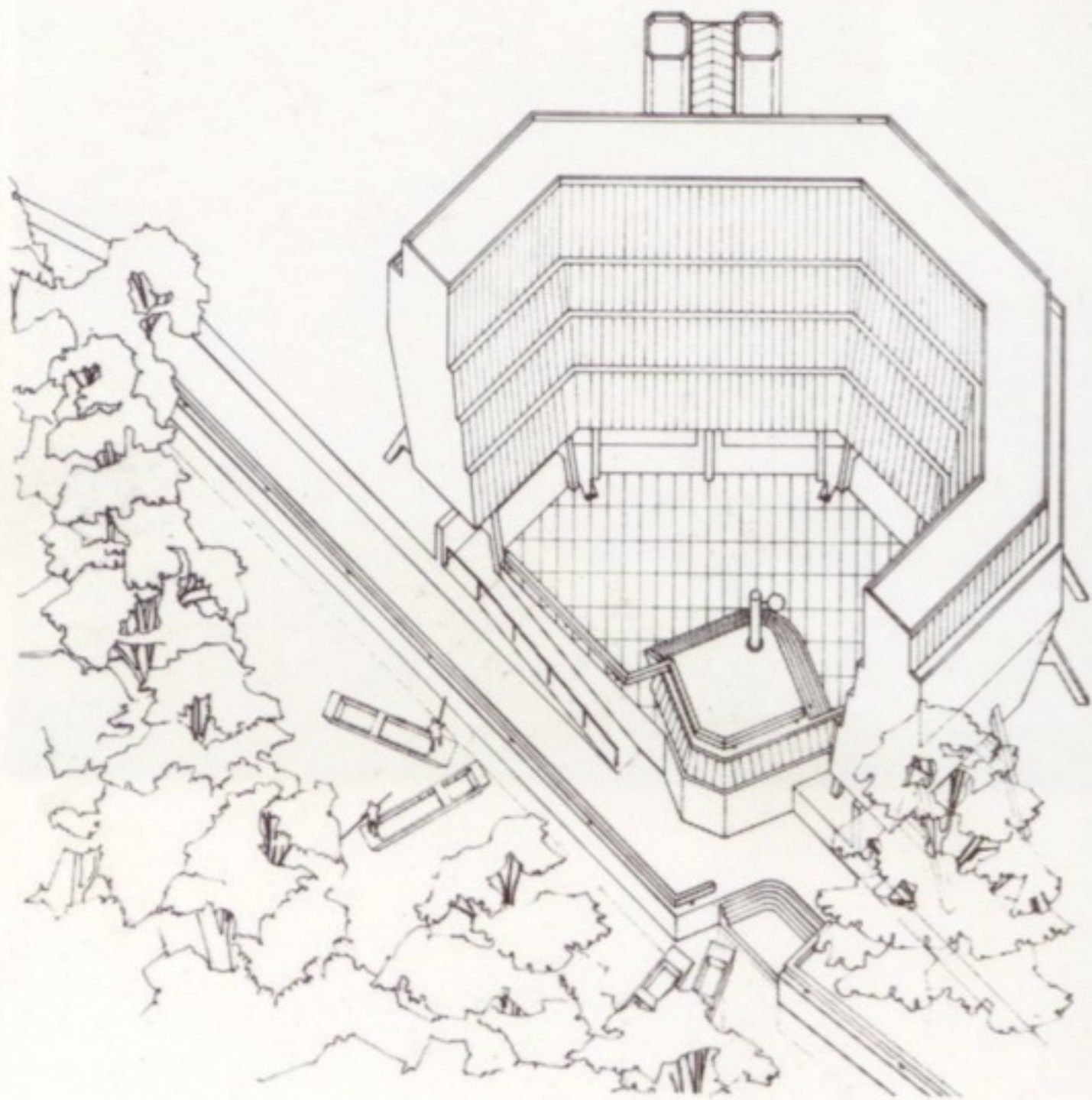

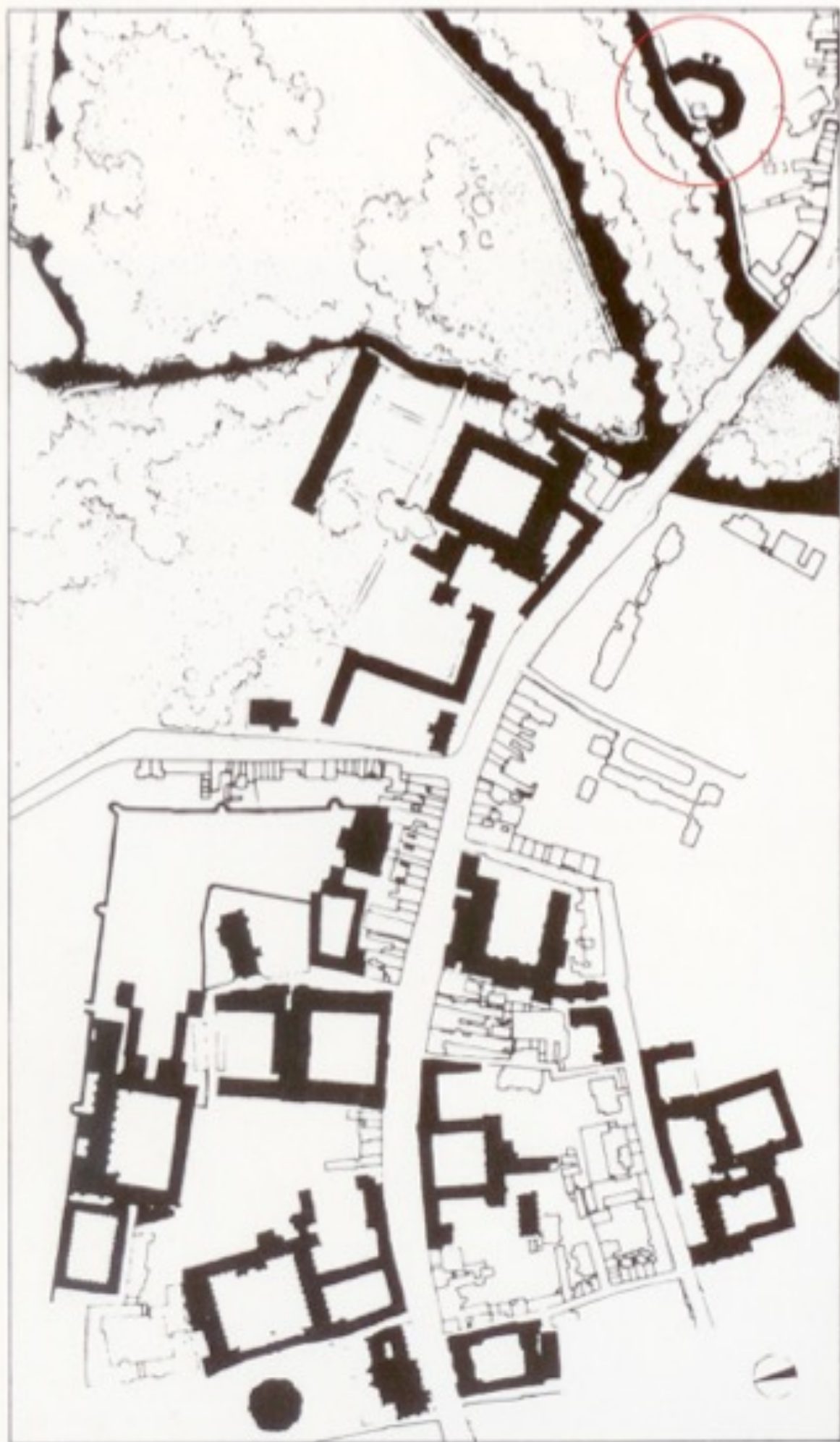





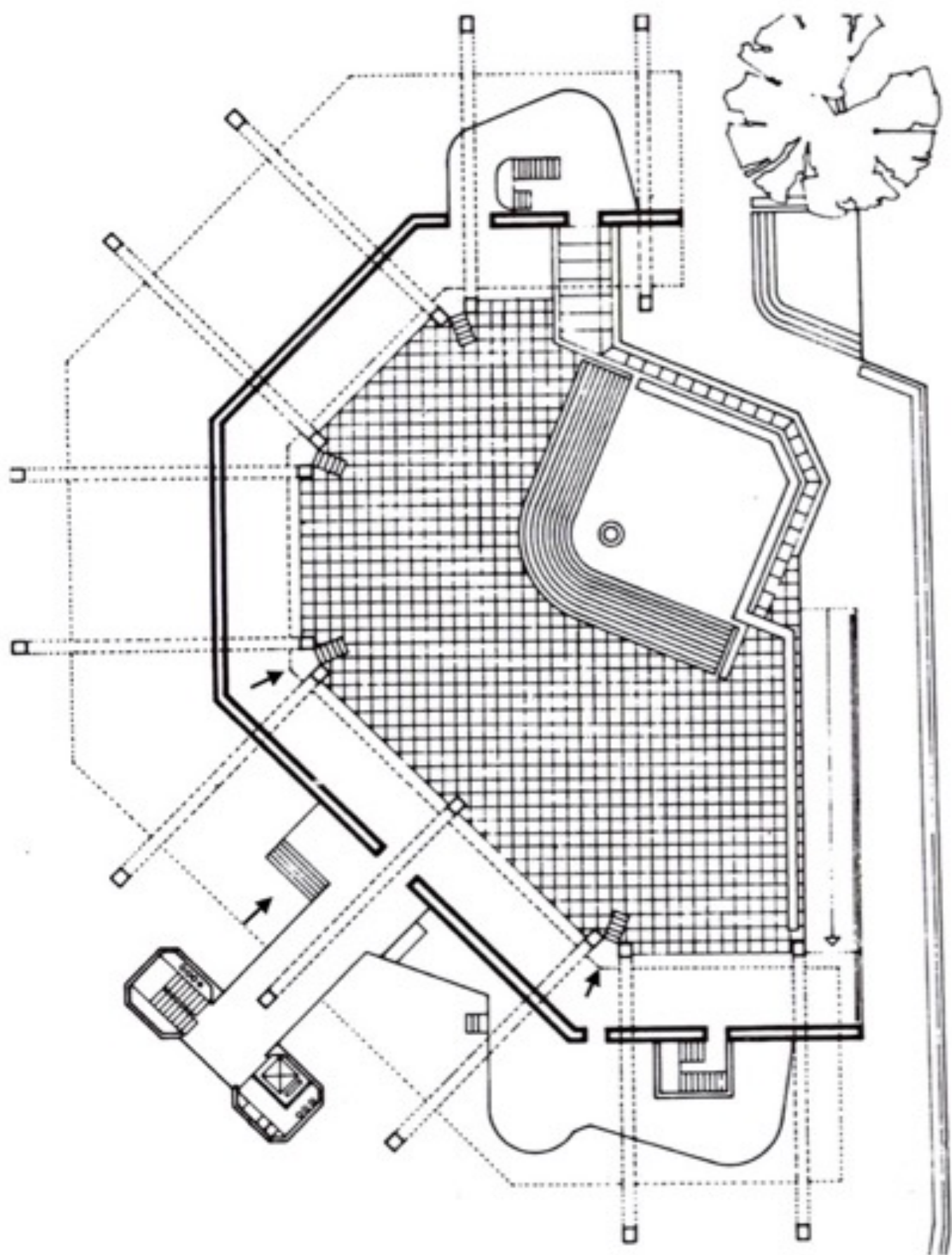



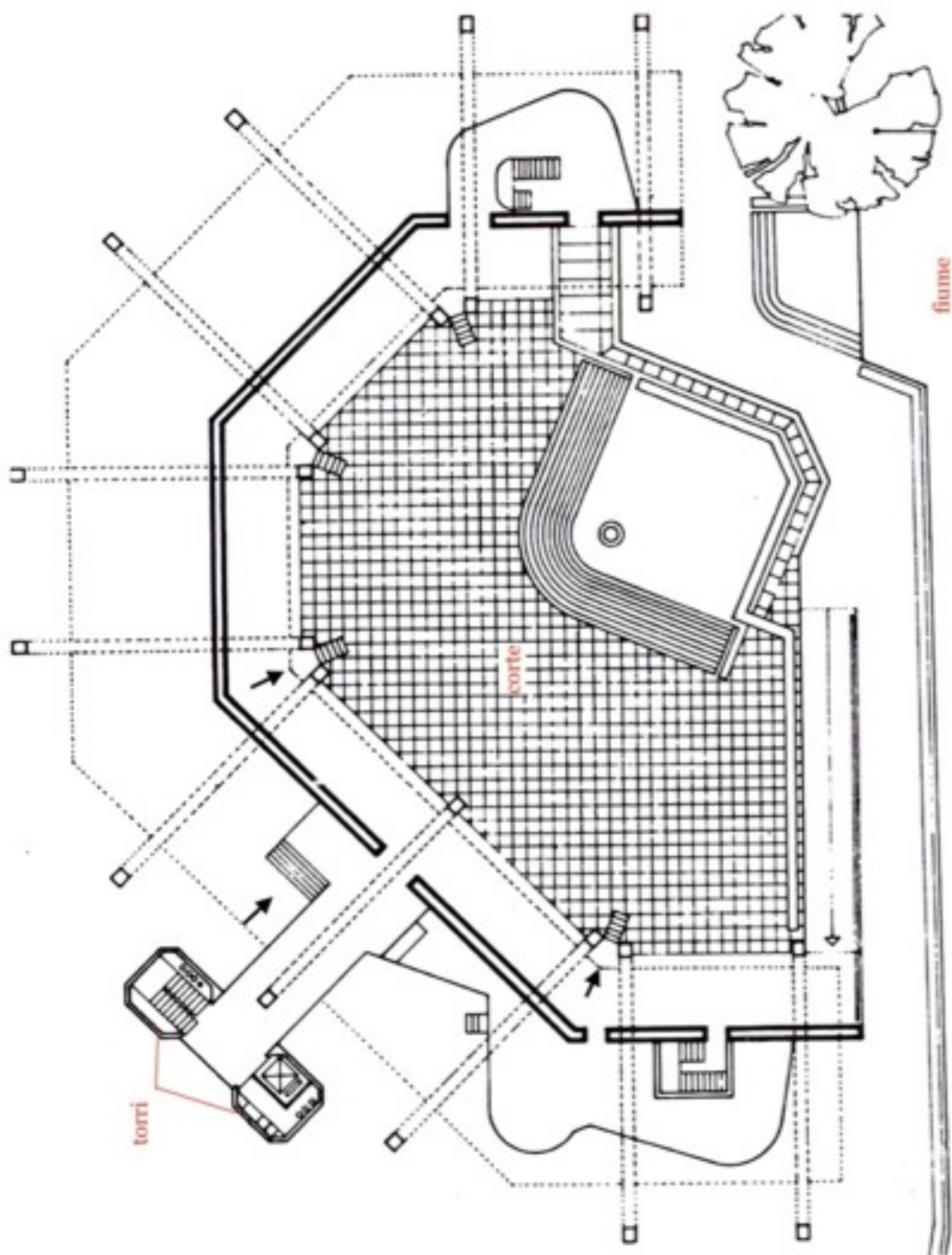

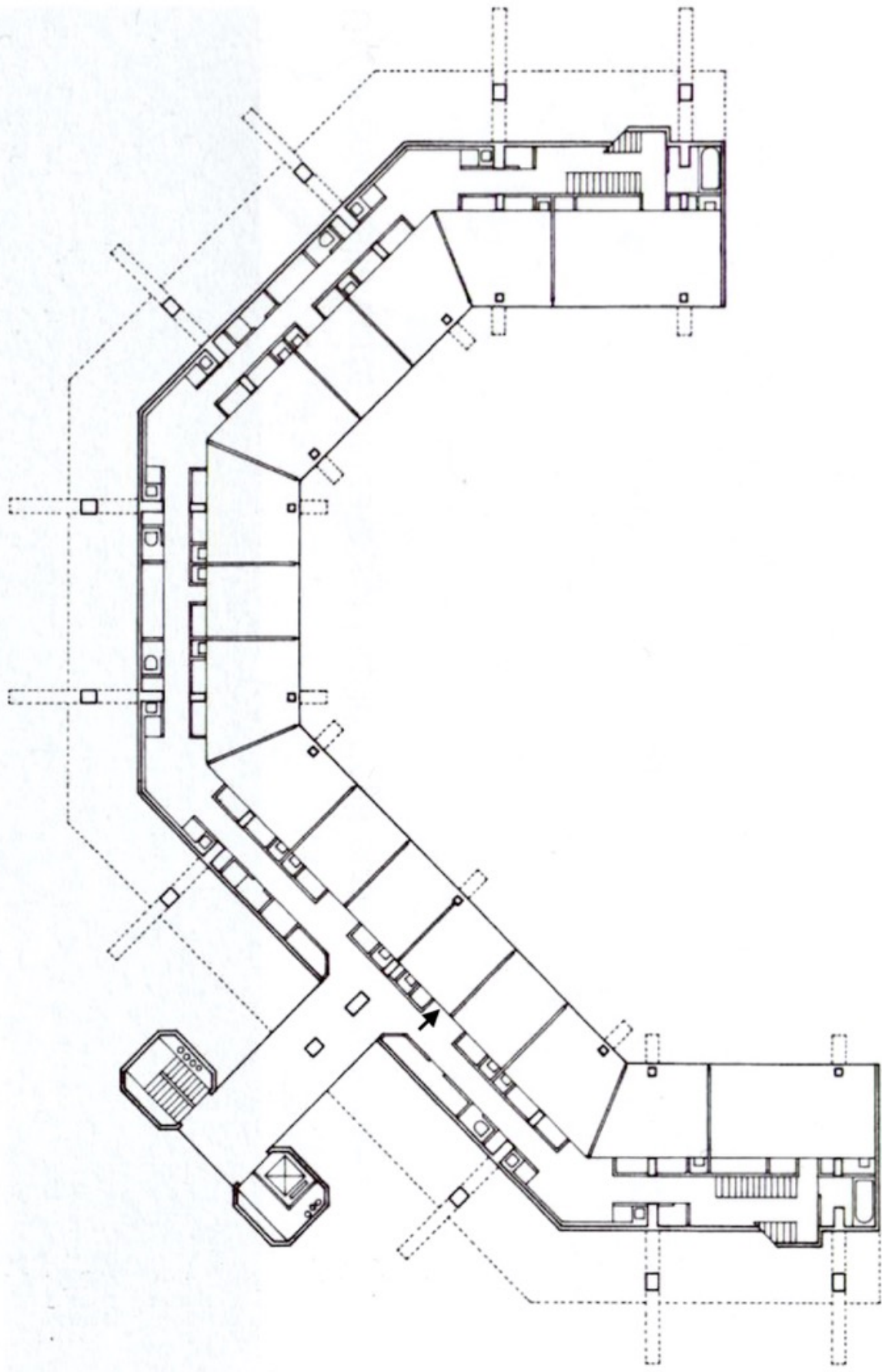



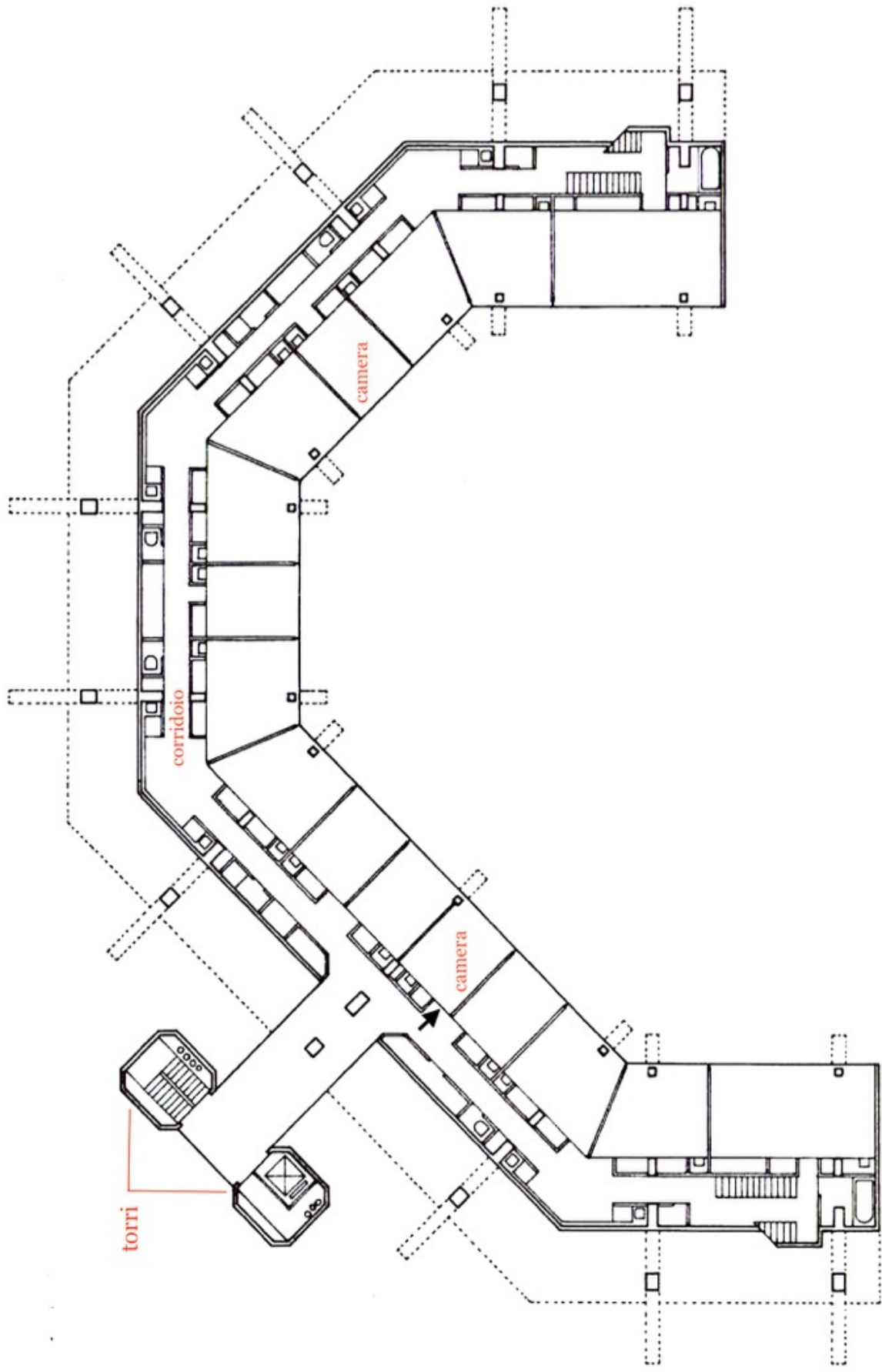

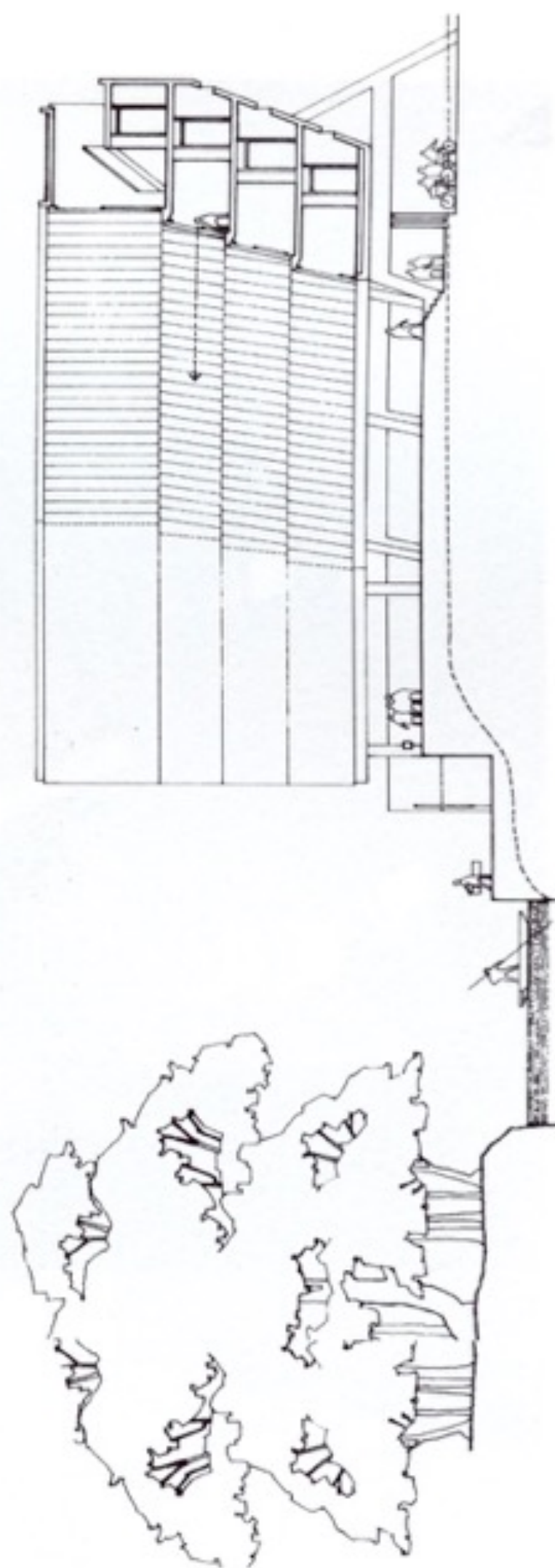



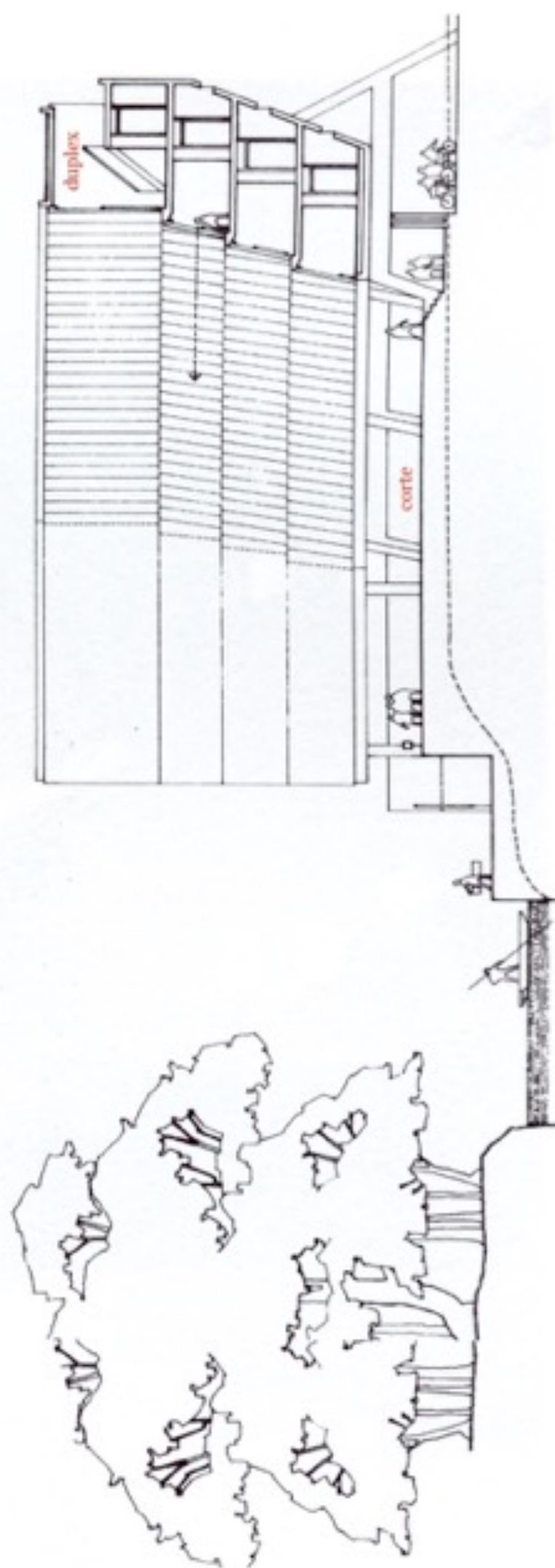





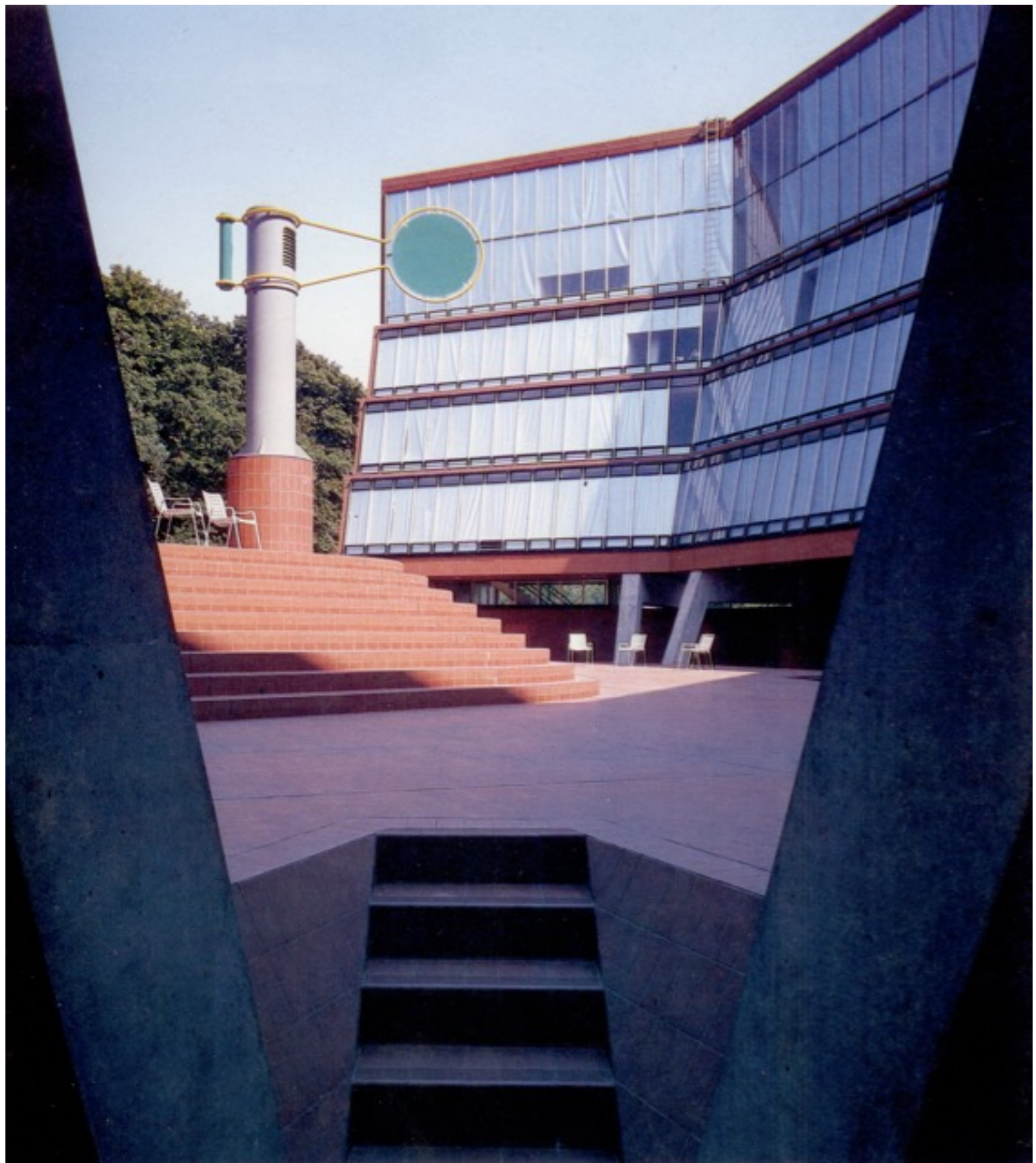



















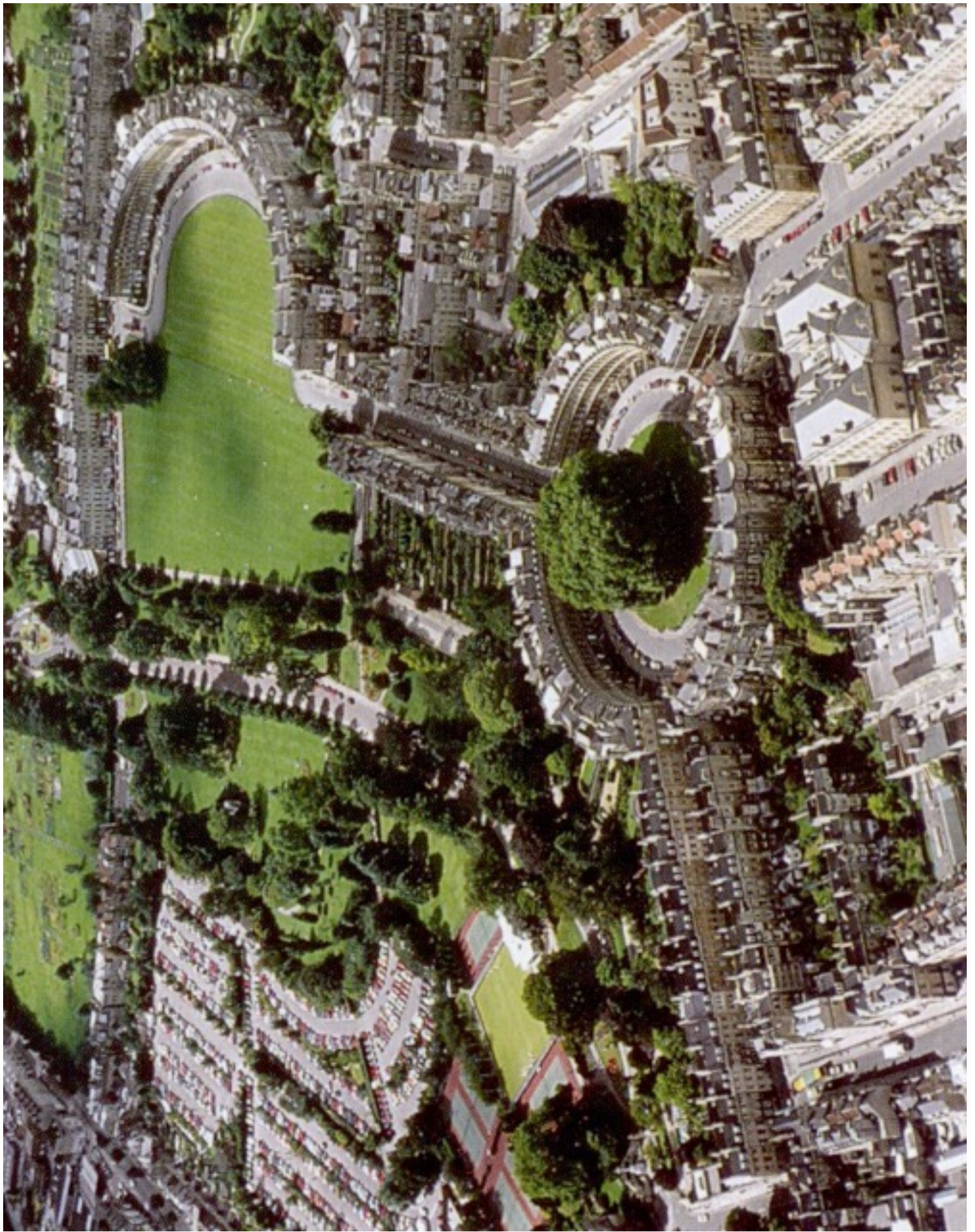



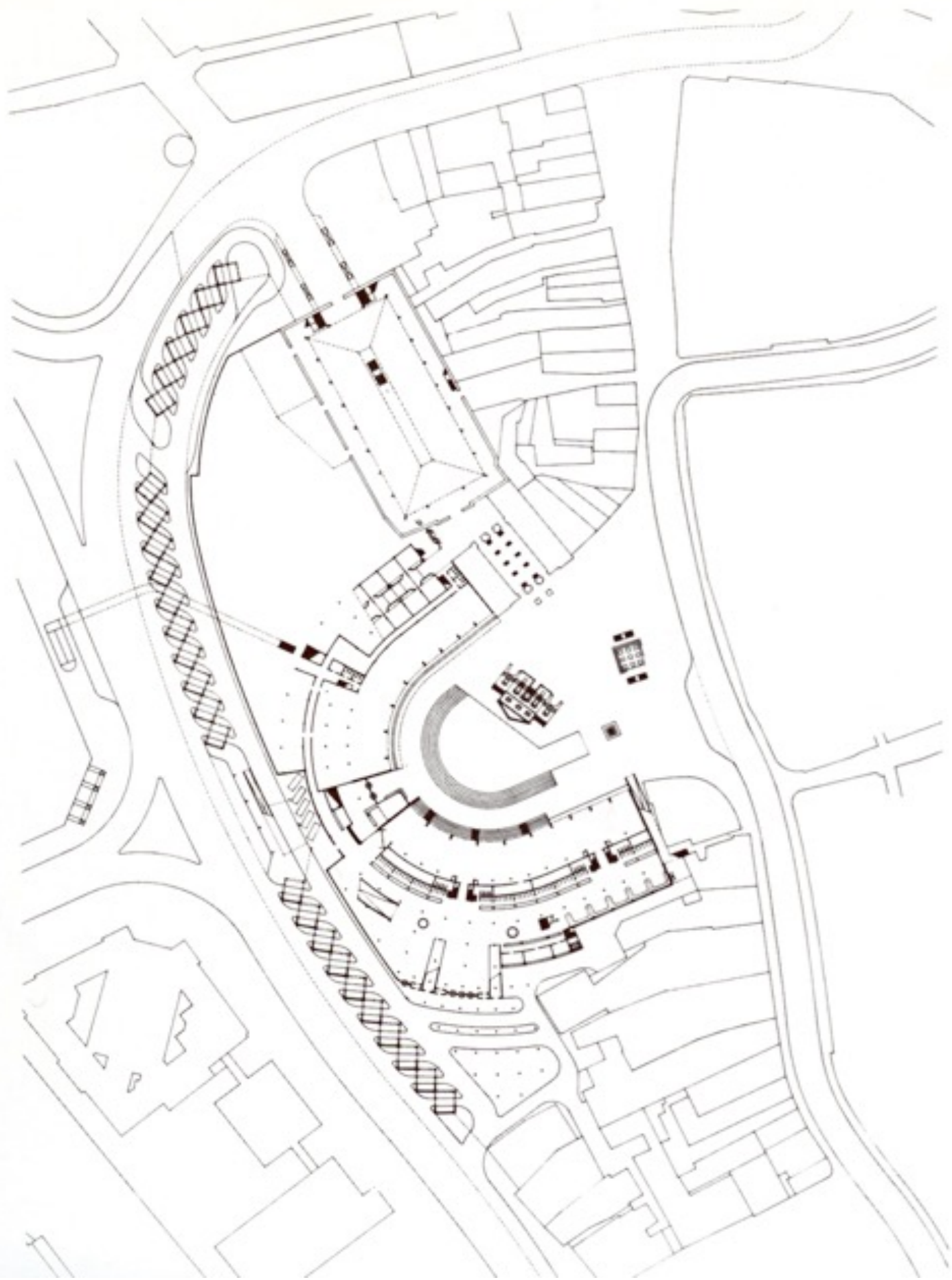







WARD AND CENTRE

# GARDEN - CITY

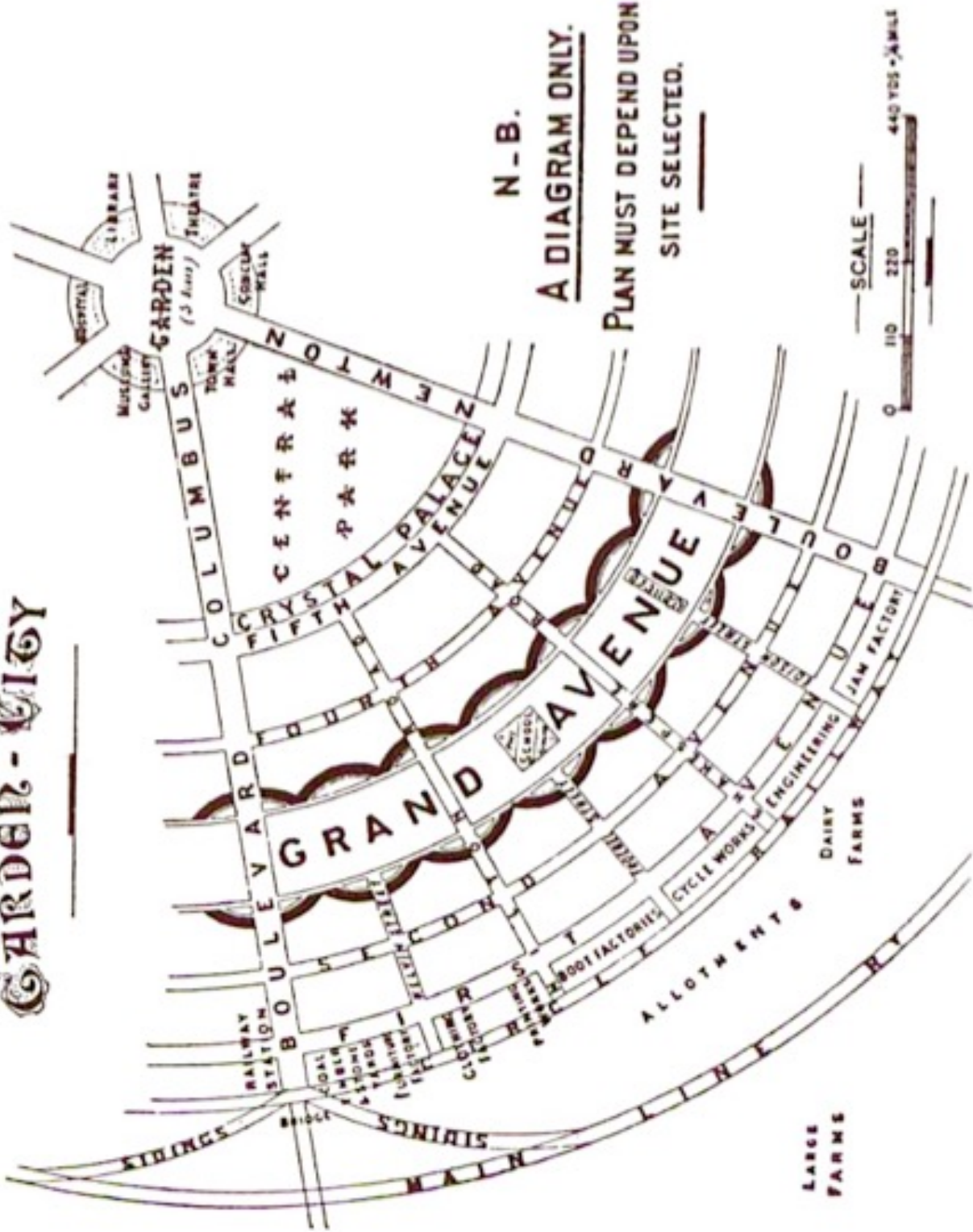

N.B.

A DIAGRAM ONLY.

PLAN MUST DEPEND UPON  
SITE SELECTED.

SCALE



LARGE  
FARMS

DAIRY  
FARMS

ALLOTMENTS

JAW FACTORY

ENGINEERING

CYCLE WORKS

BOOT FACTORIES

SHOES

TOBACCO

WINE

WINE

WINE

WINE

WINE

WINE



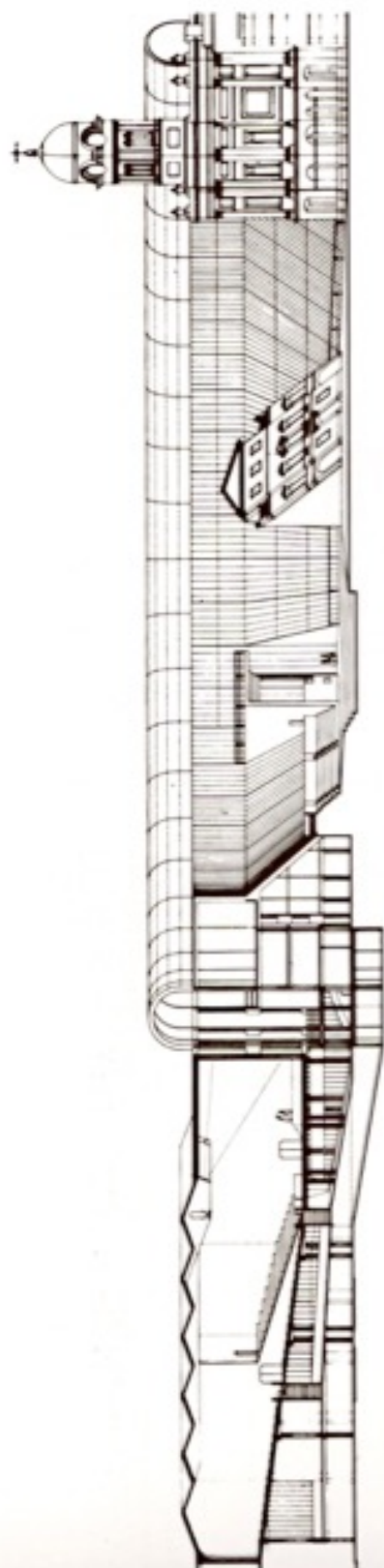

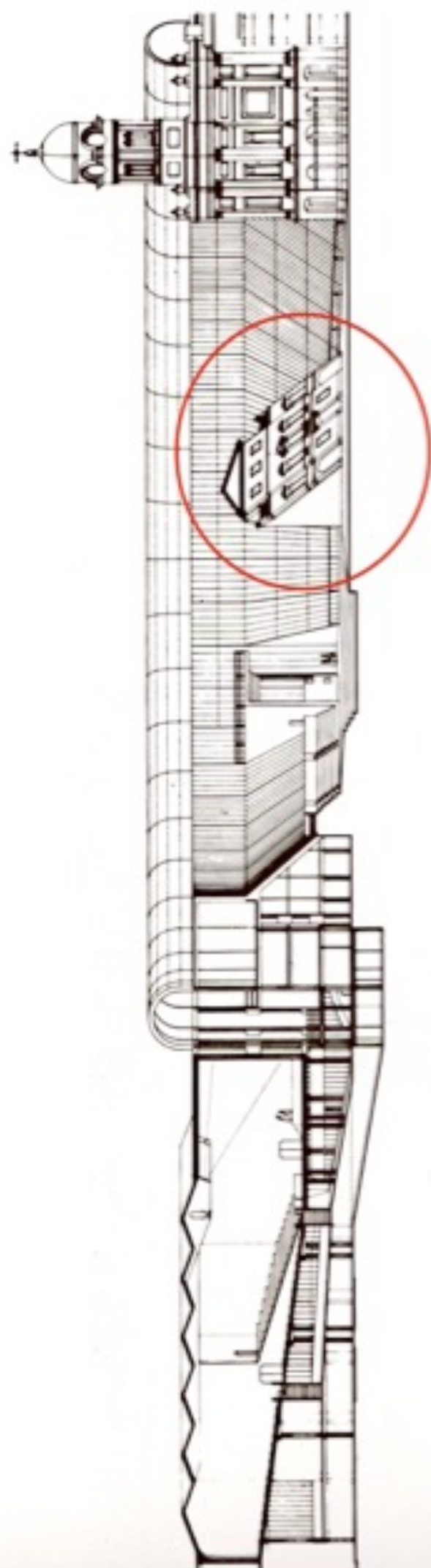



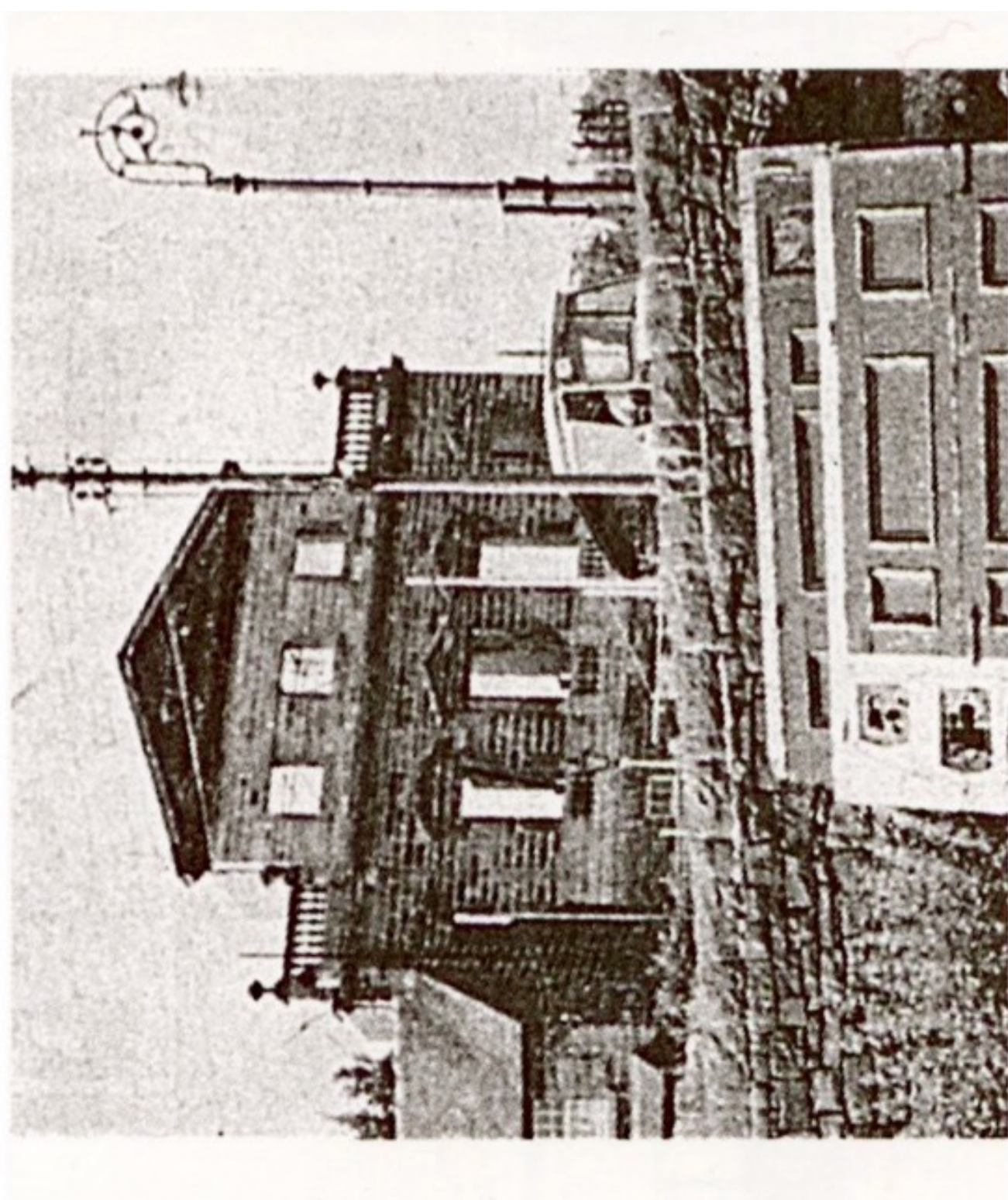





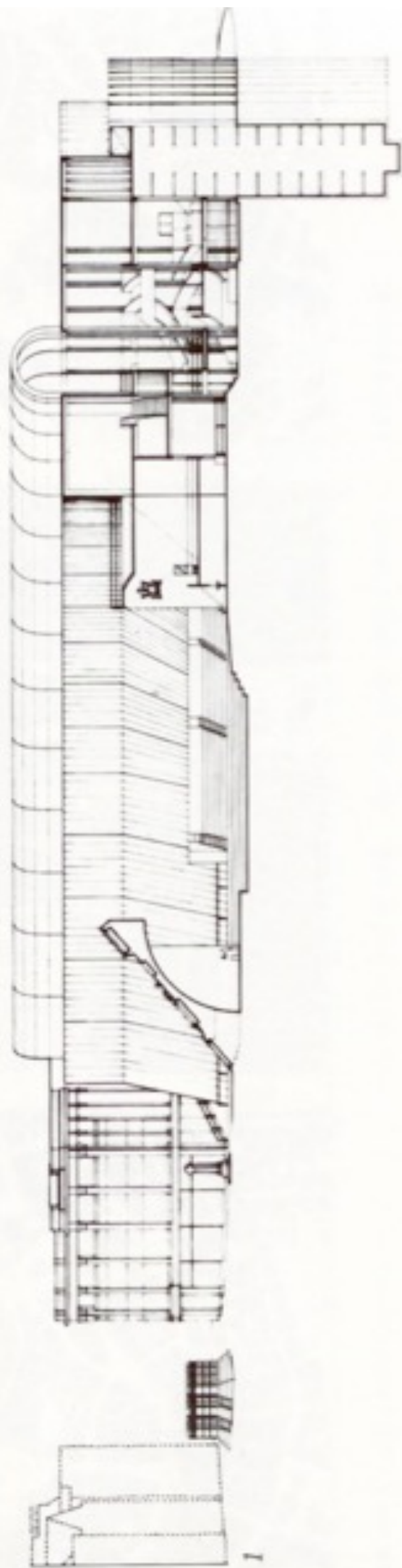

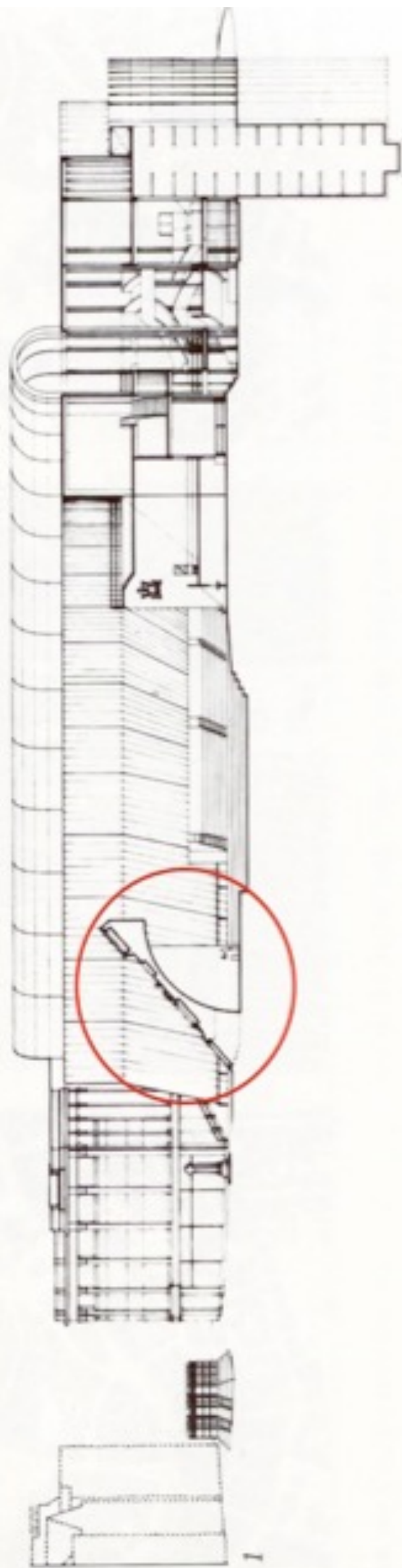











- 1 Staatsgalerie.
- 2 Neue Staatsgalerie.
- 3 Kammertheater.
- 4 Staatstheater.
- 5 Konrad-Adenauer-Straße.
- 6 Urbanstraße.
- 7 Eugenstraße.
- 8 Sito della futura Musikakademie

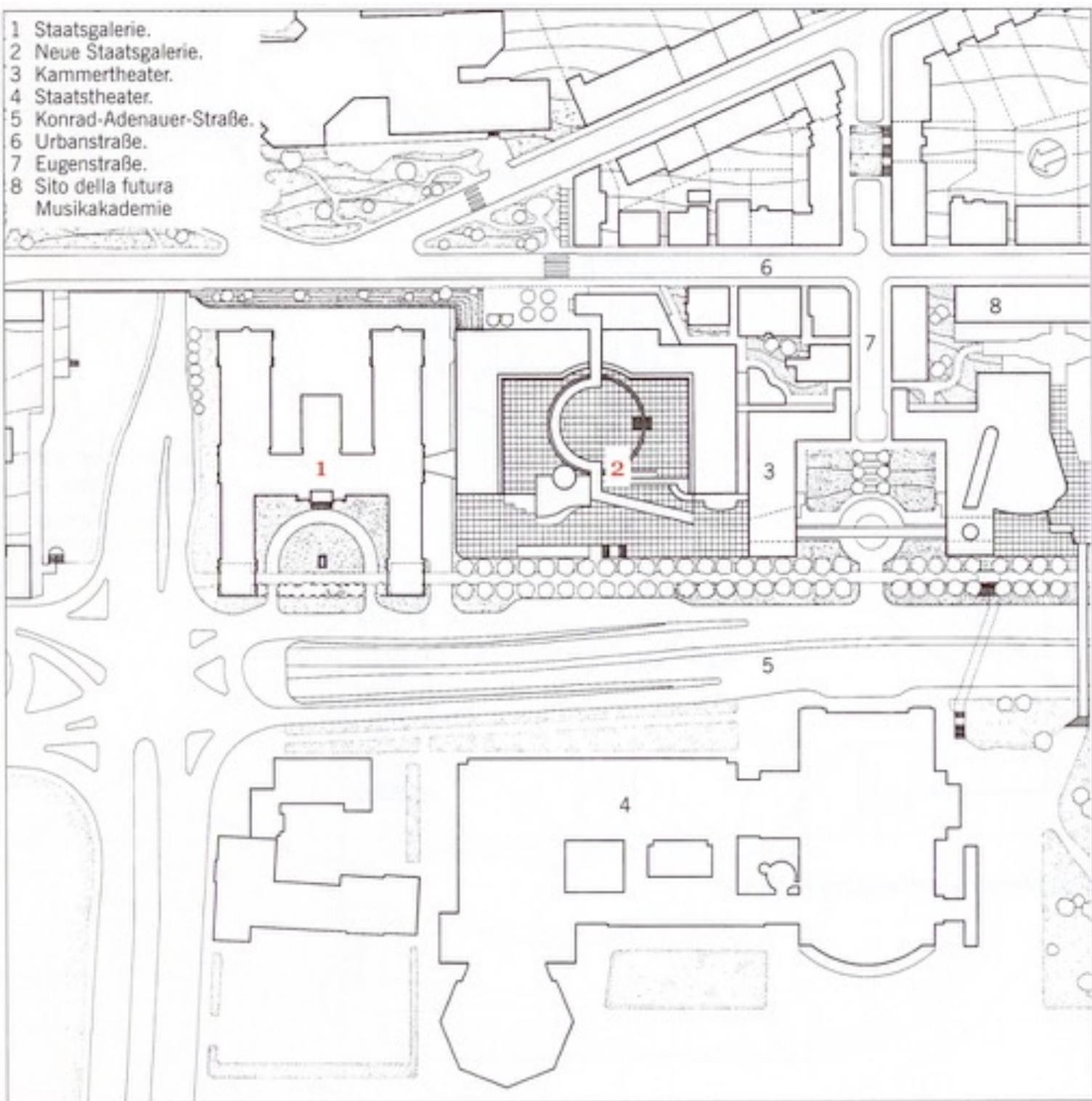

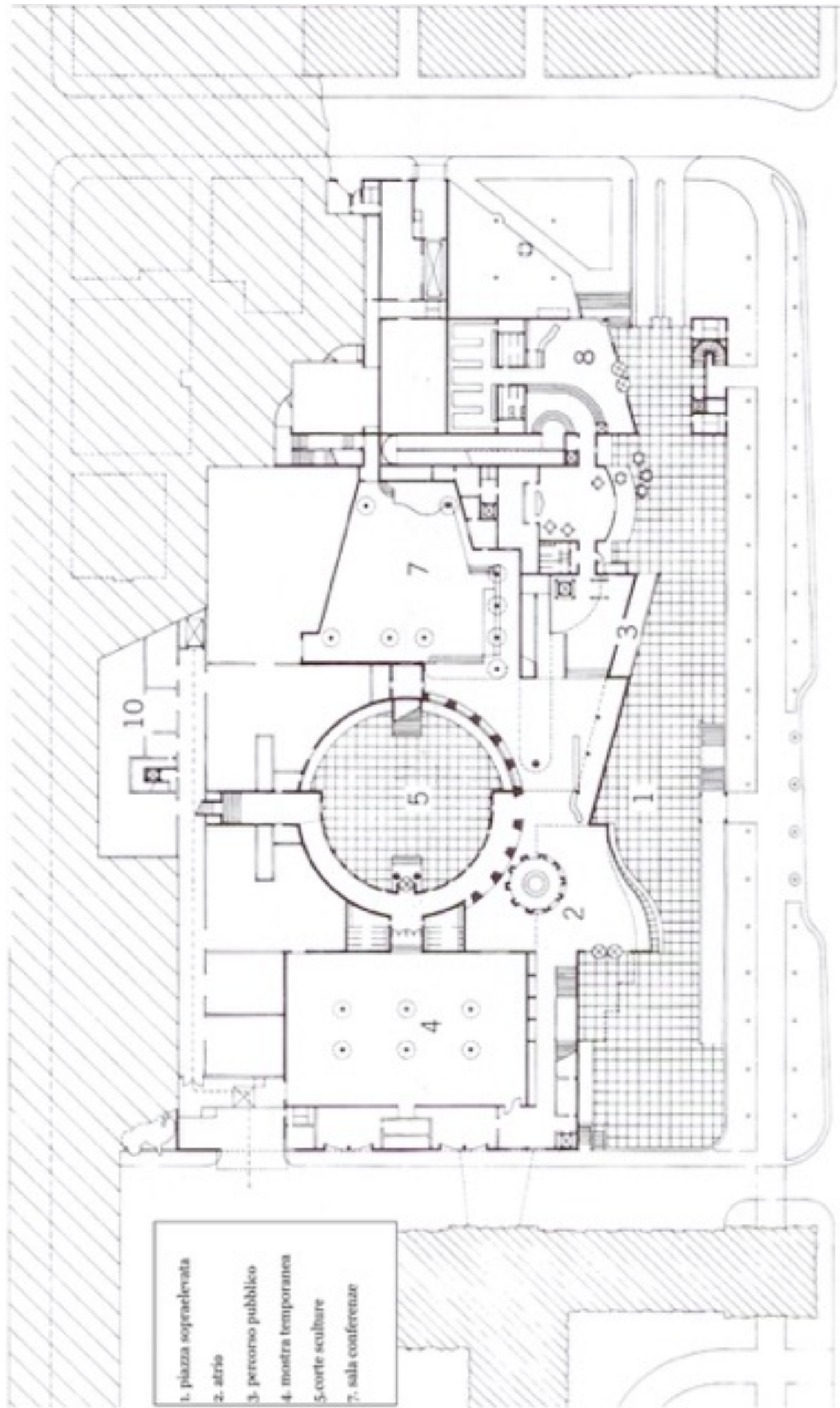

- 1. piazza sopraelevata
- 2. atrio
- 3. percorso pubblico
- 4. mostra temporanea
- 5. corte sculture
- 7. sala conferenze



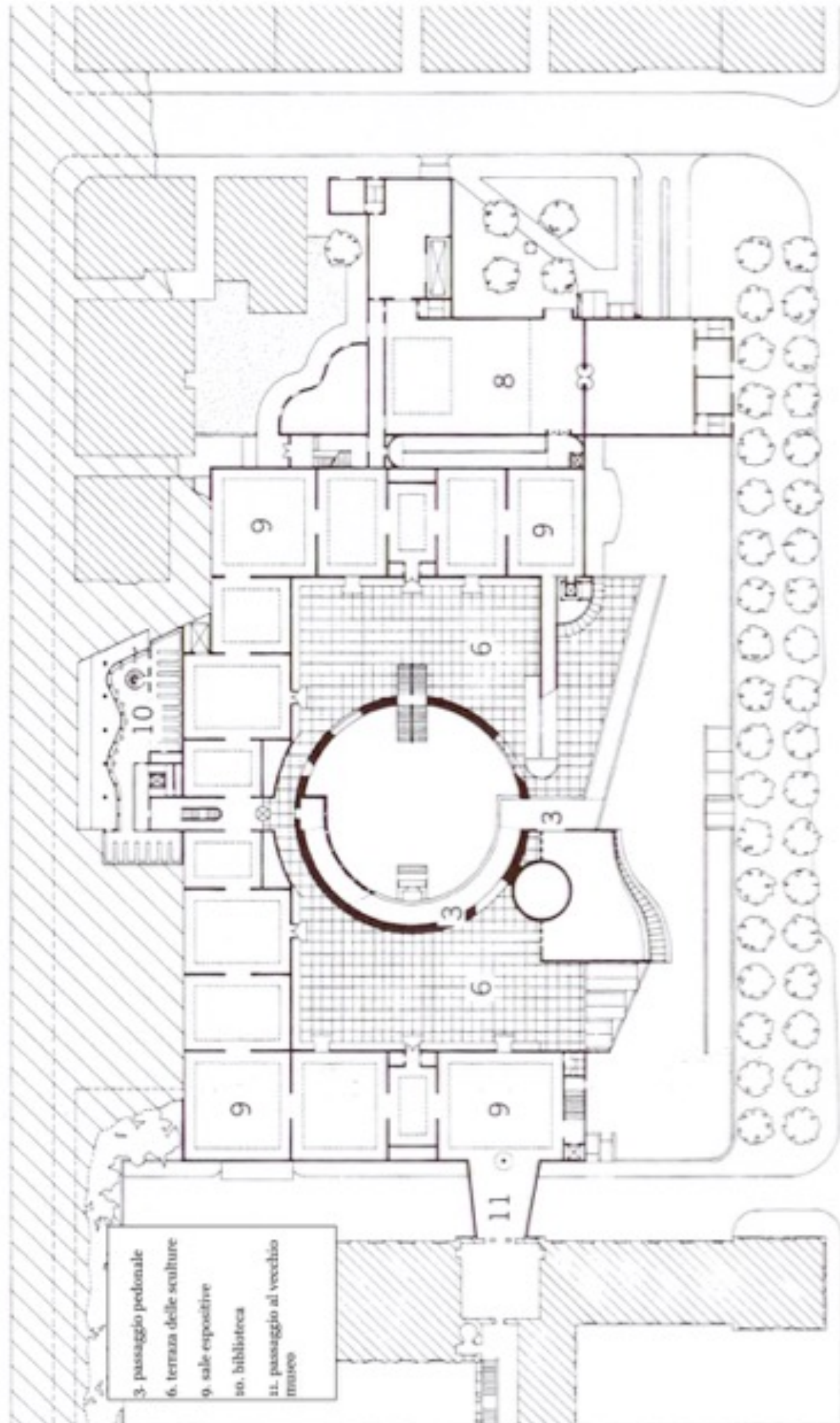

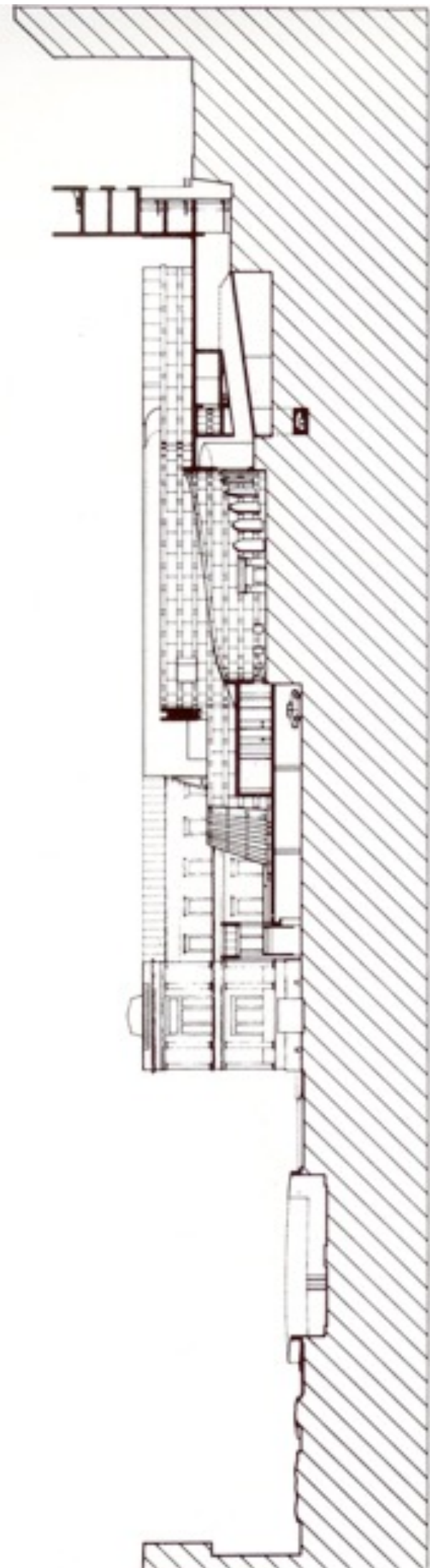



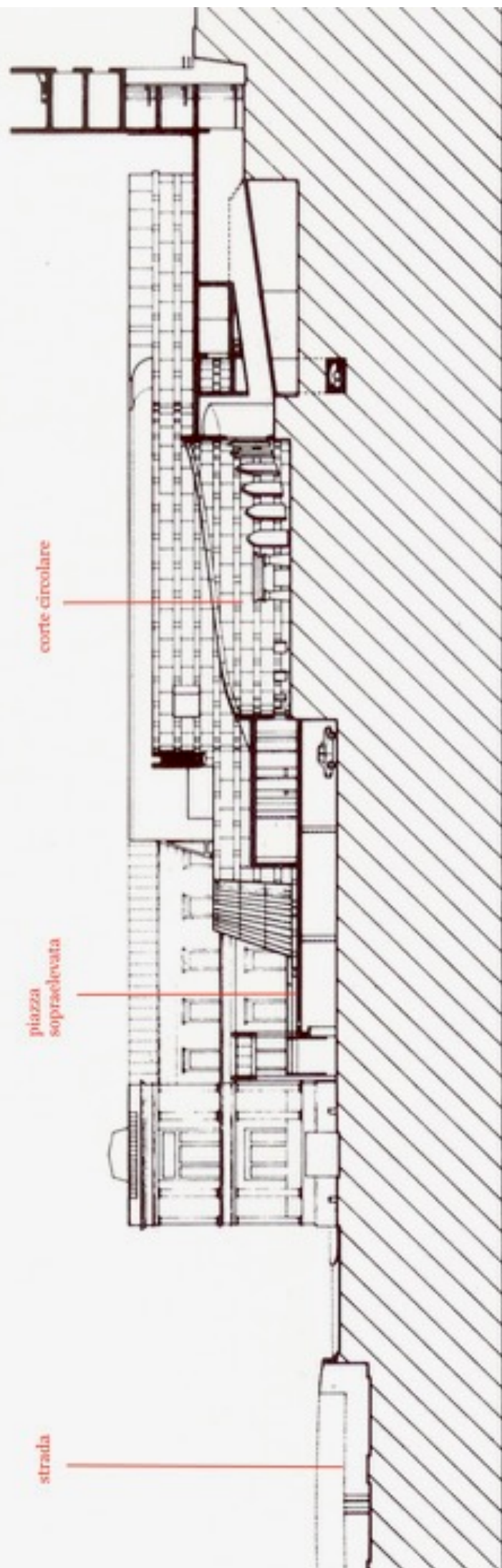

corte circolare

piazza sopraelevata

strada

6























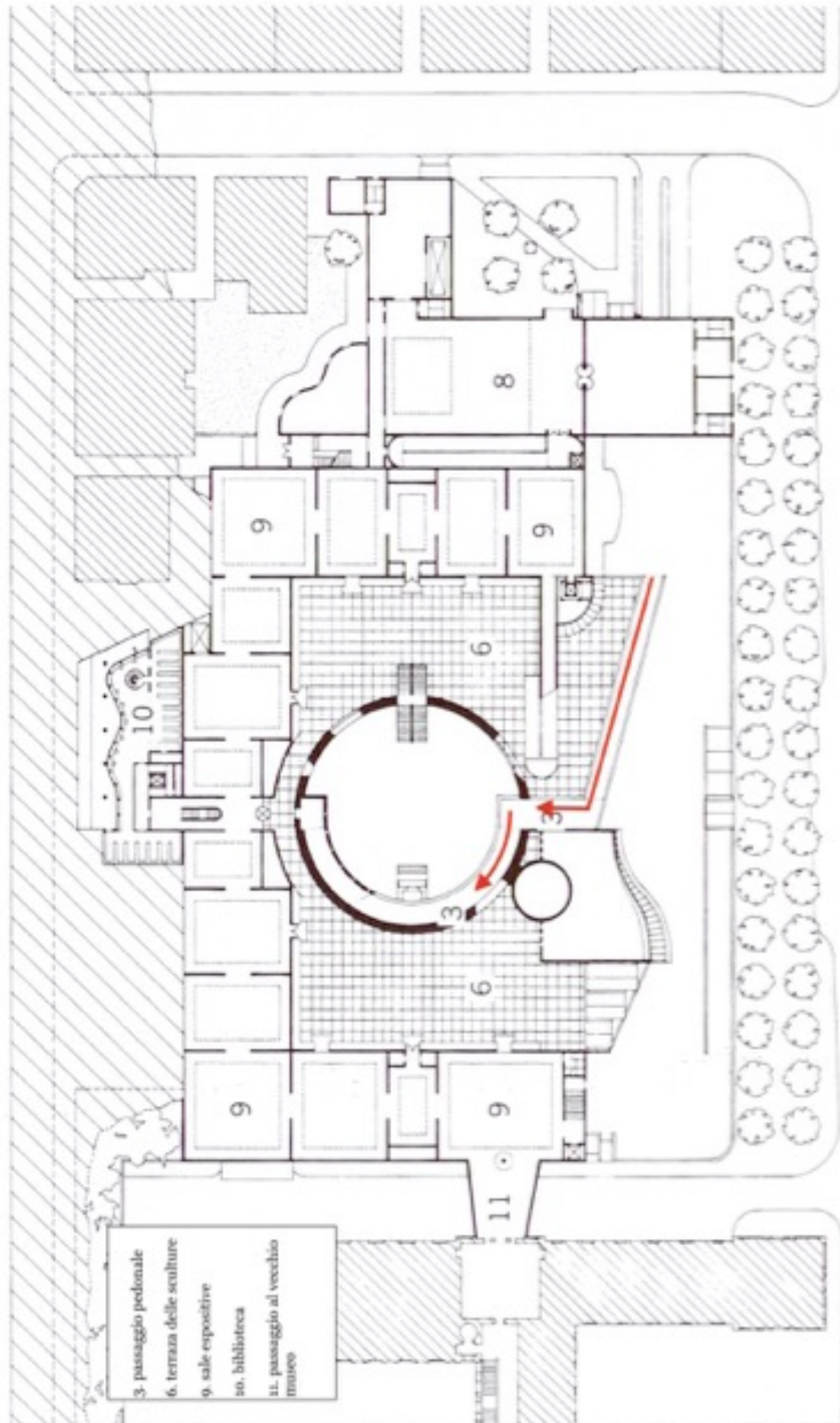

- 3- passaggio pedonale
- 6. terrazza delle sculture
- 9. sale espositive
- 10. biblioteca
- 11. passaggio al vecchio museo





















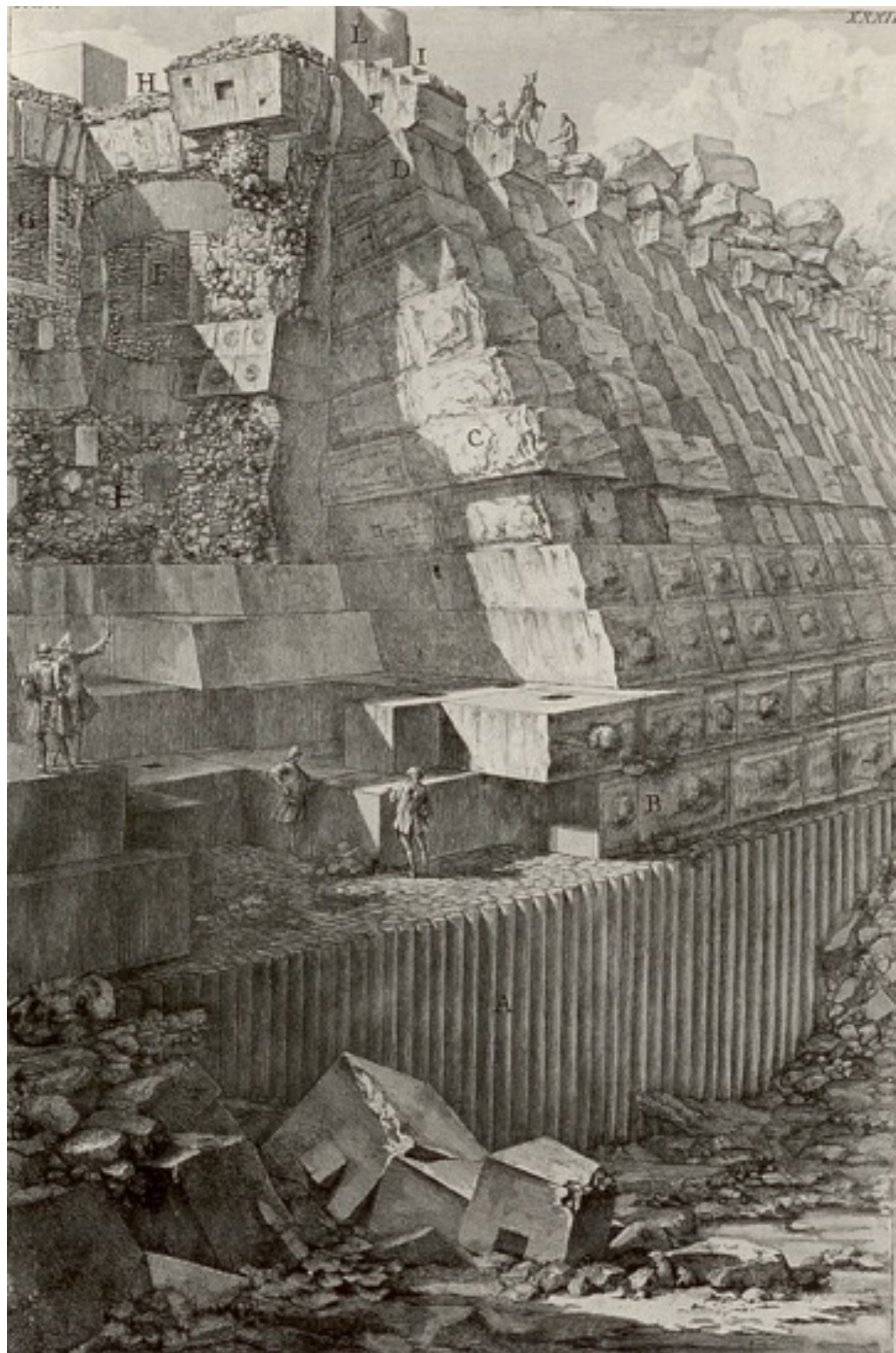

































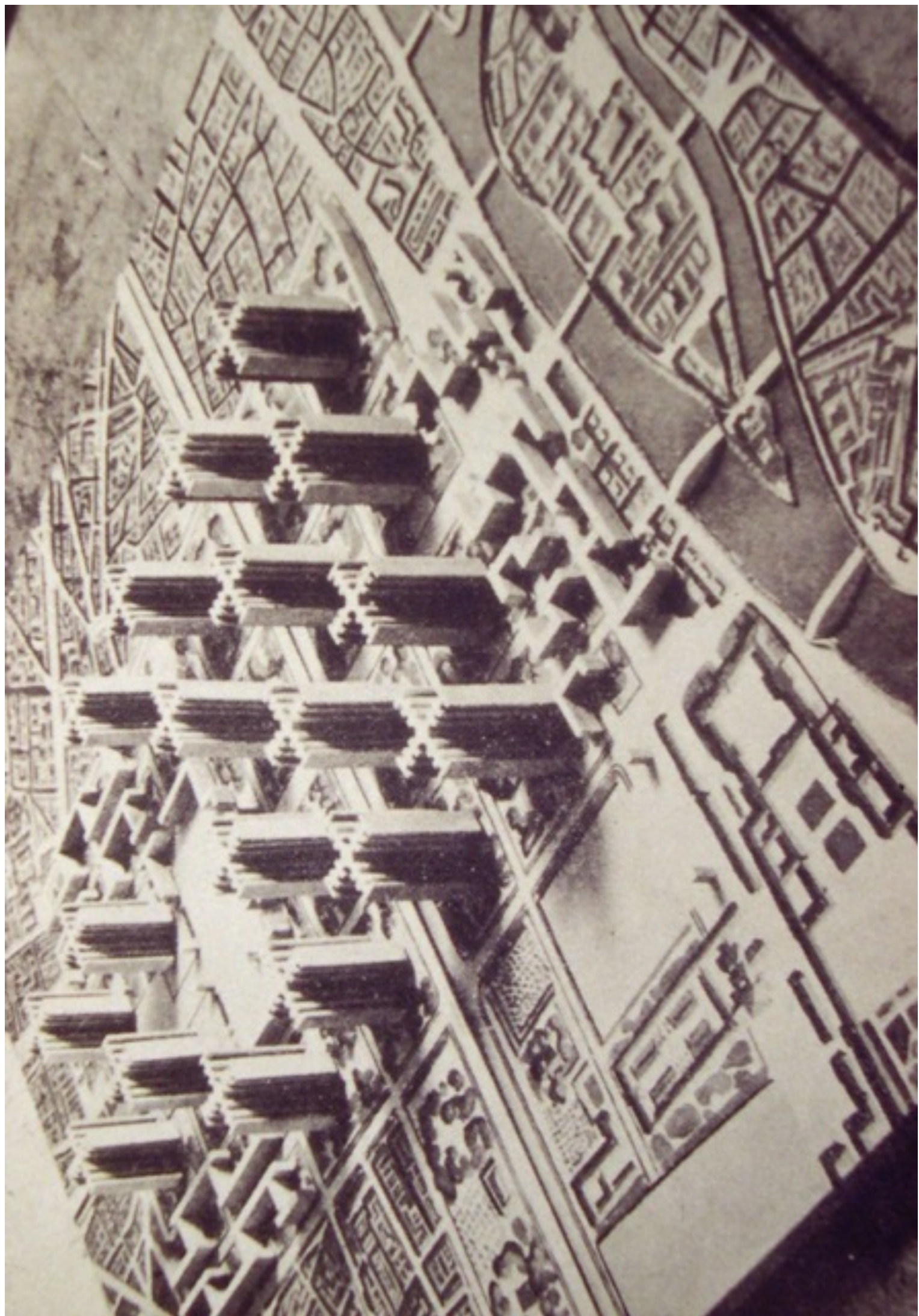







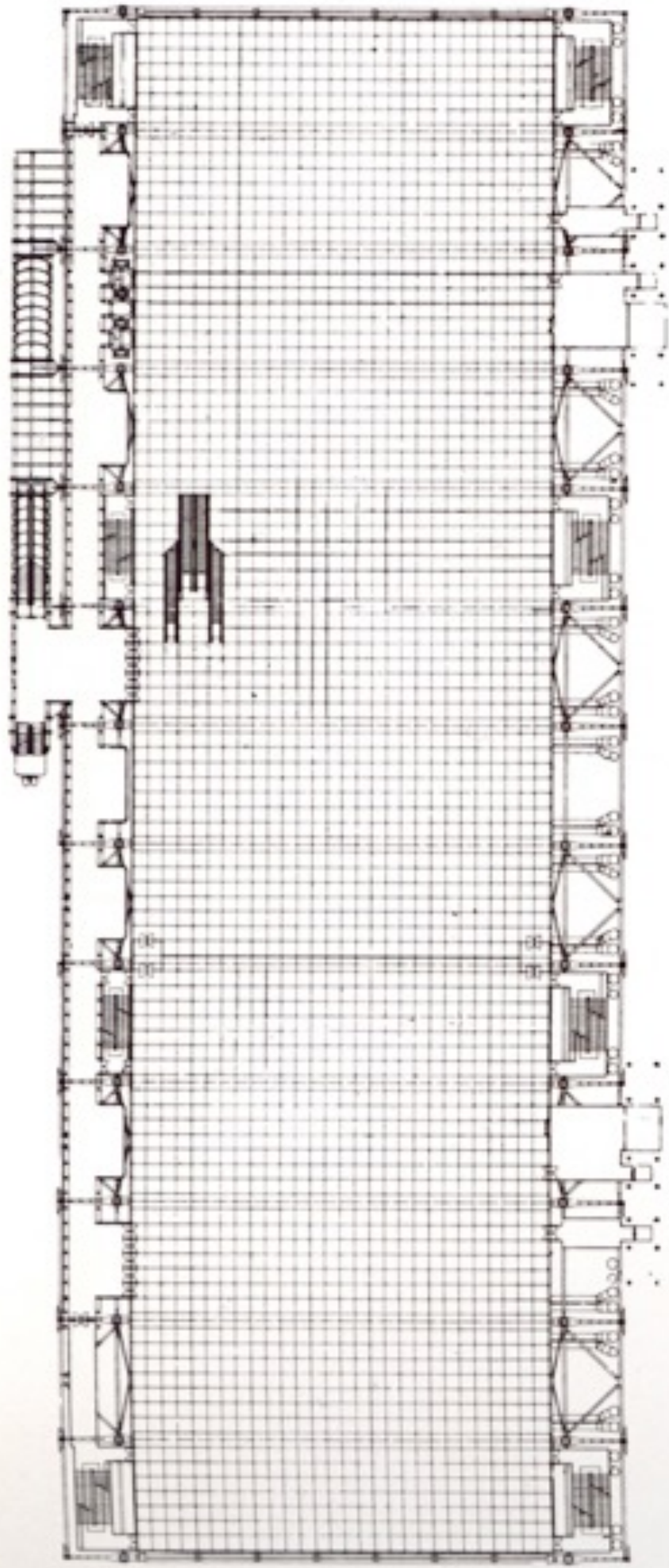

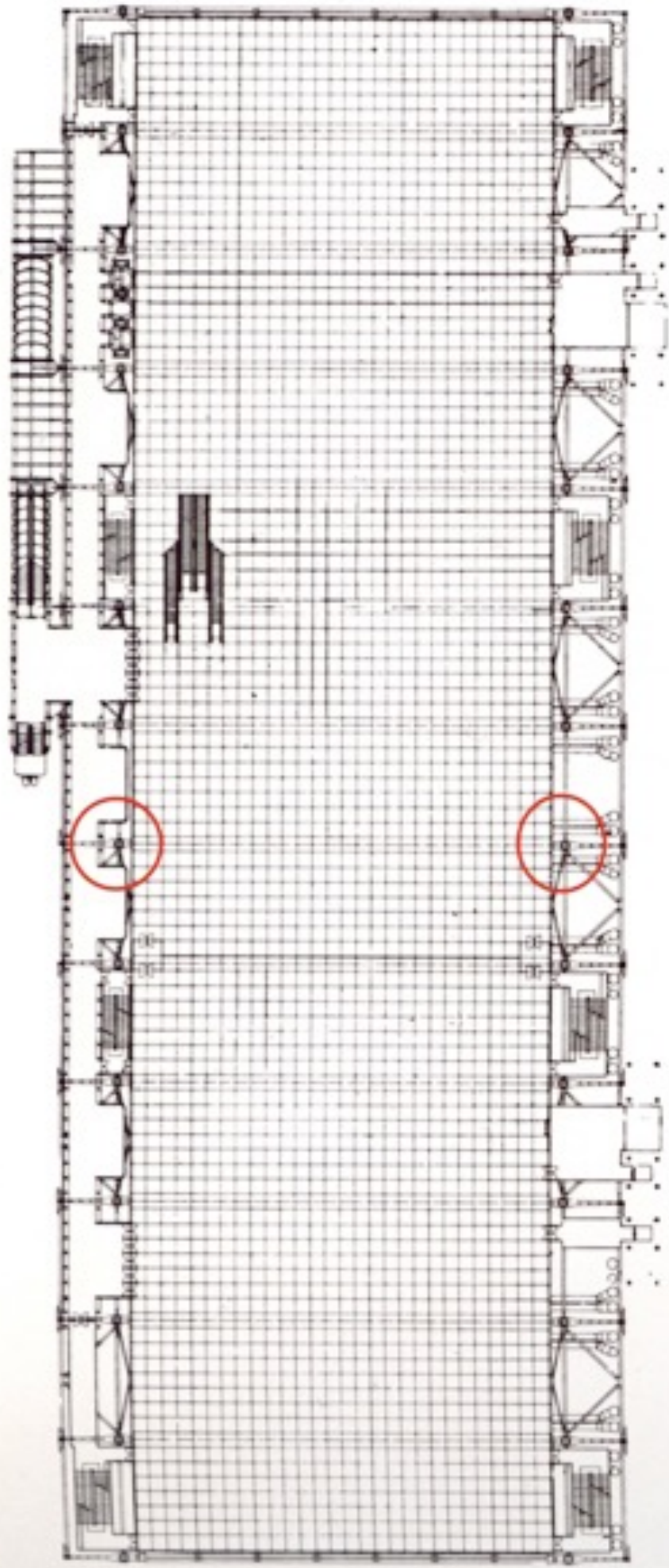



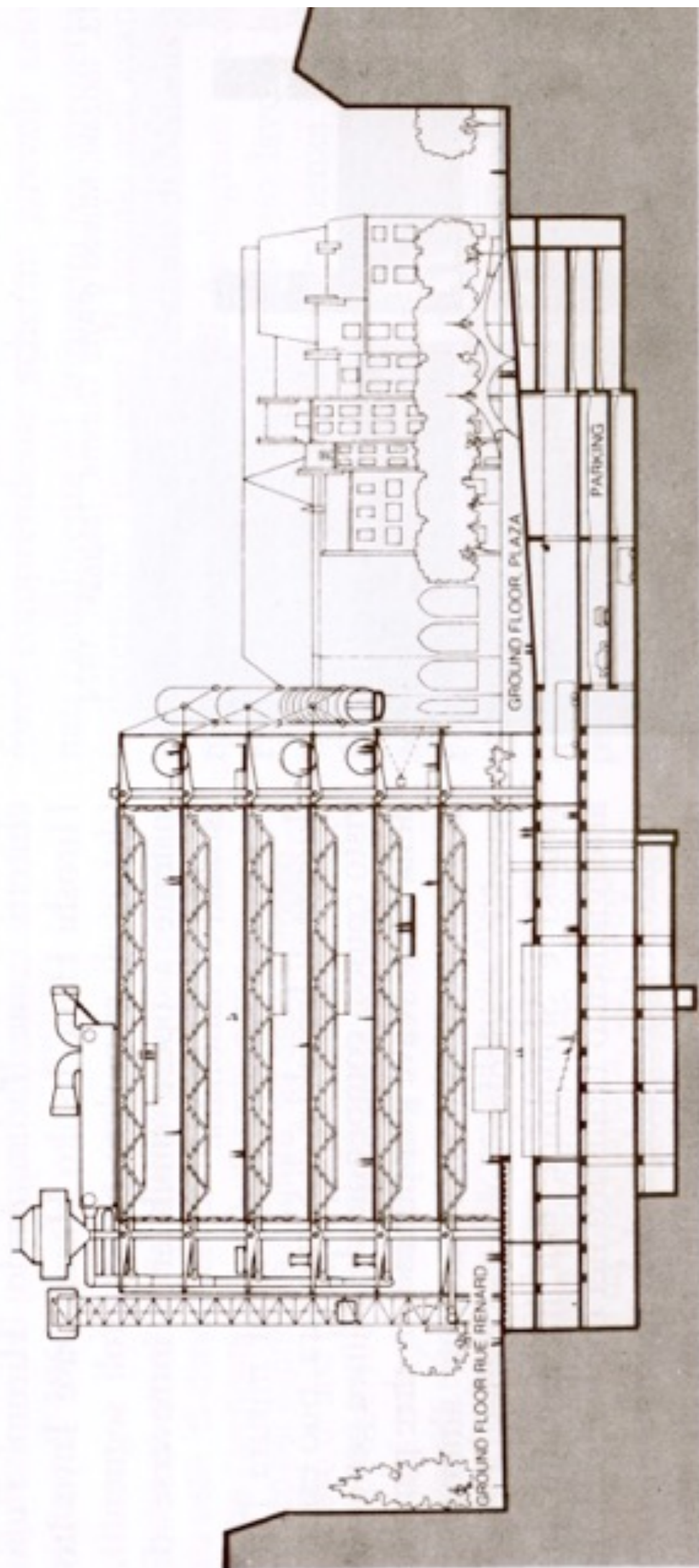

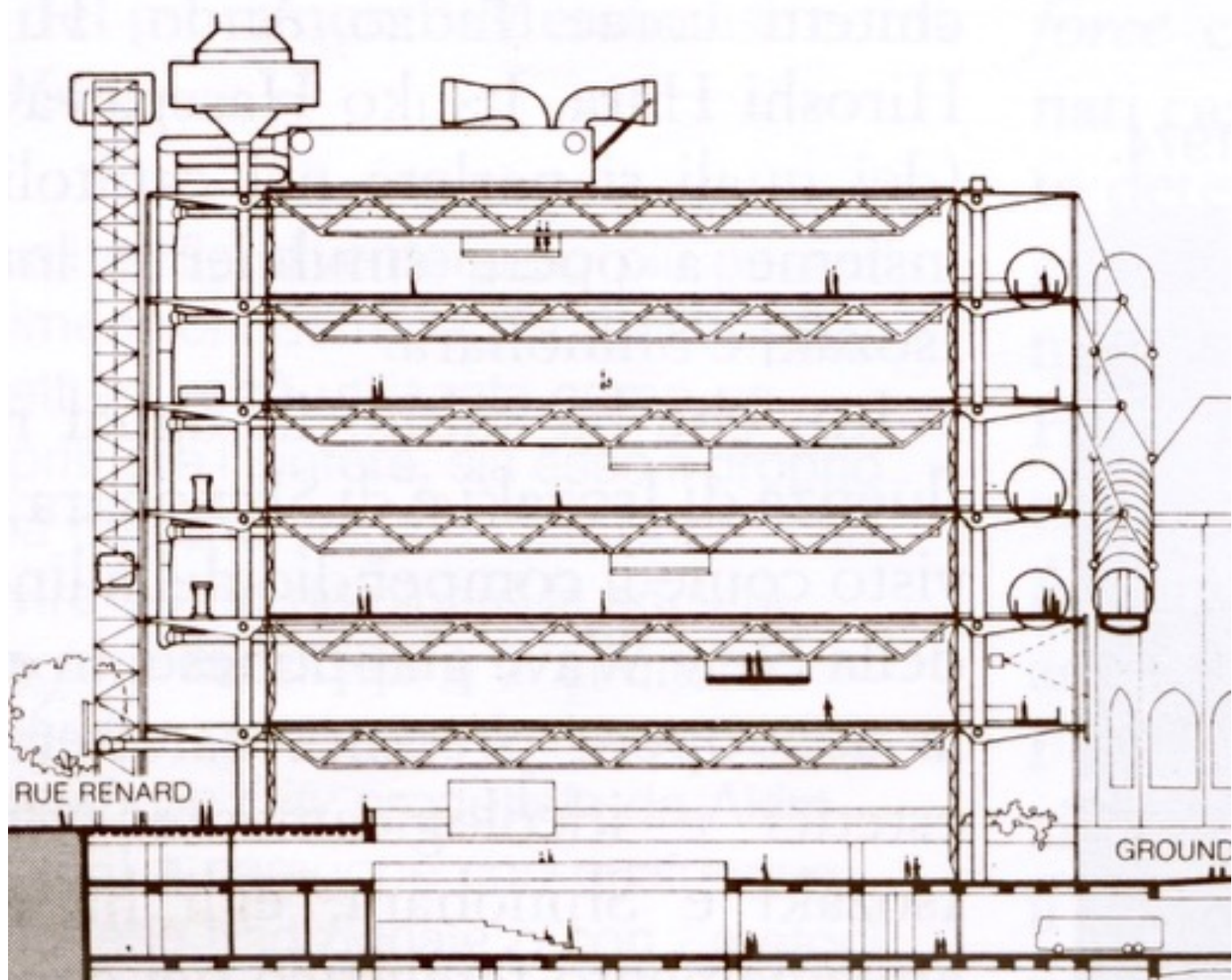











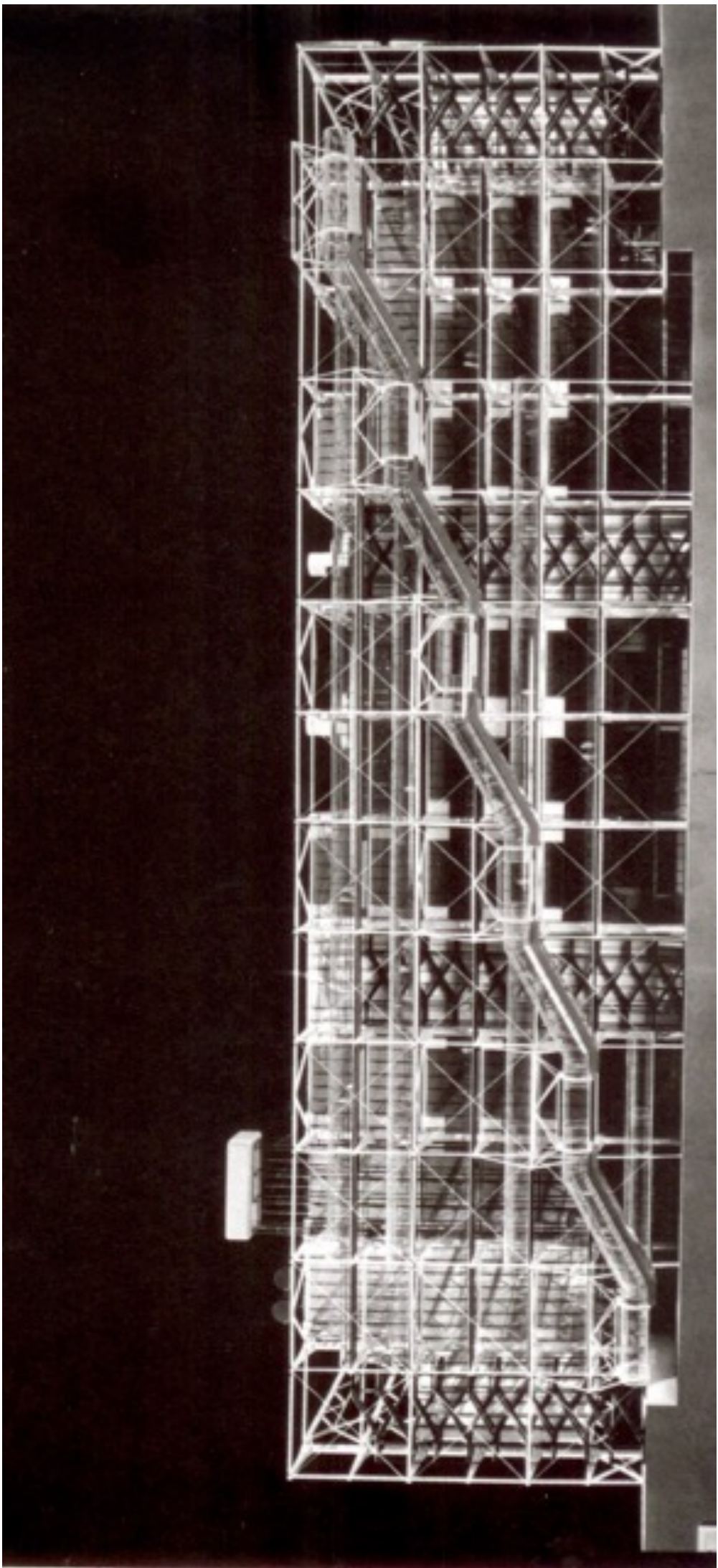







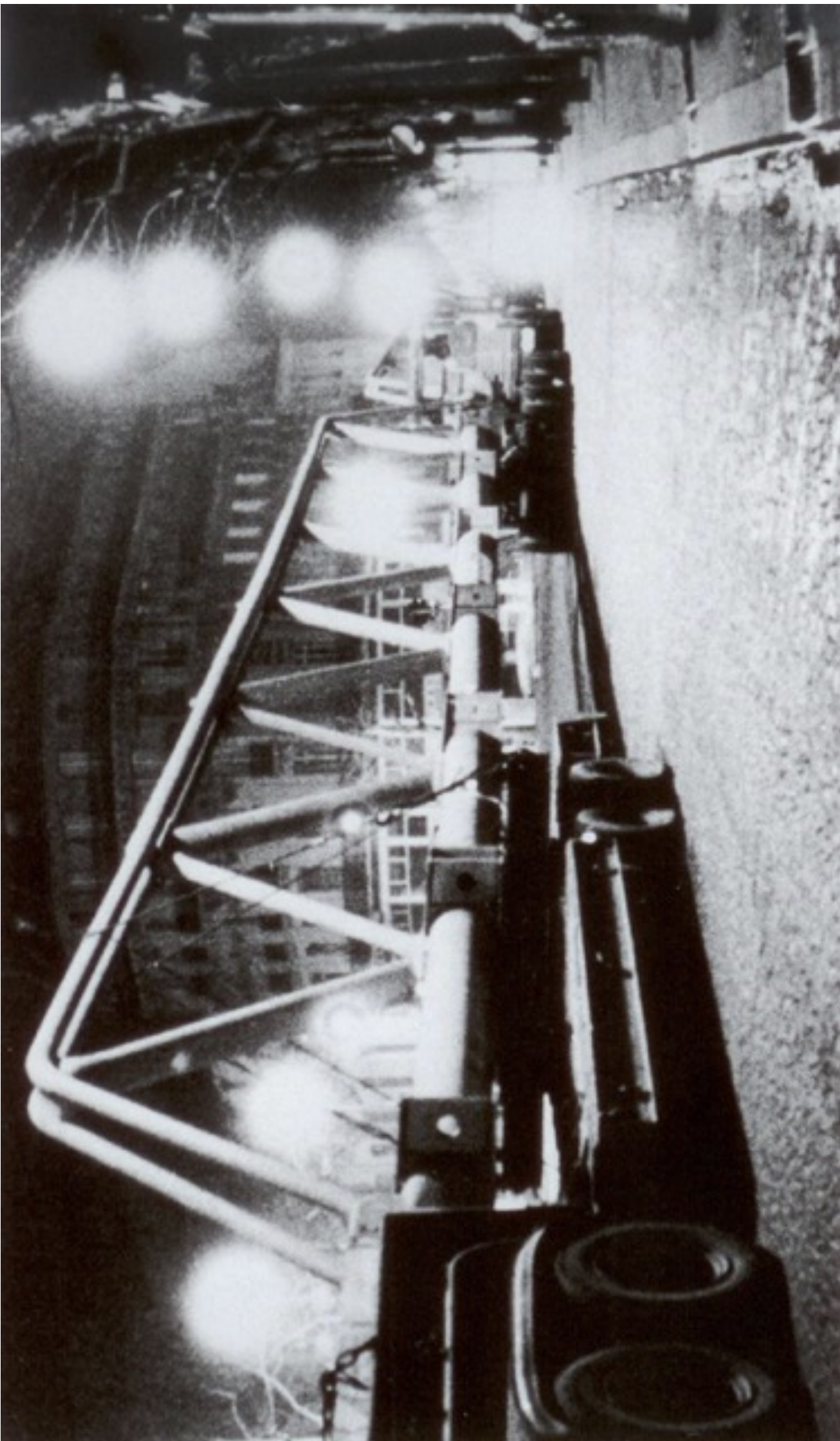







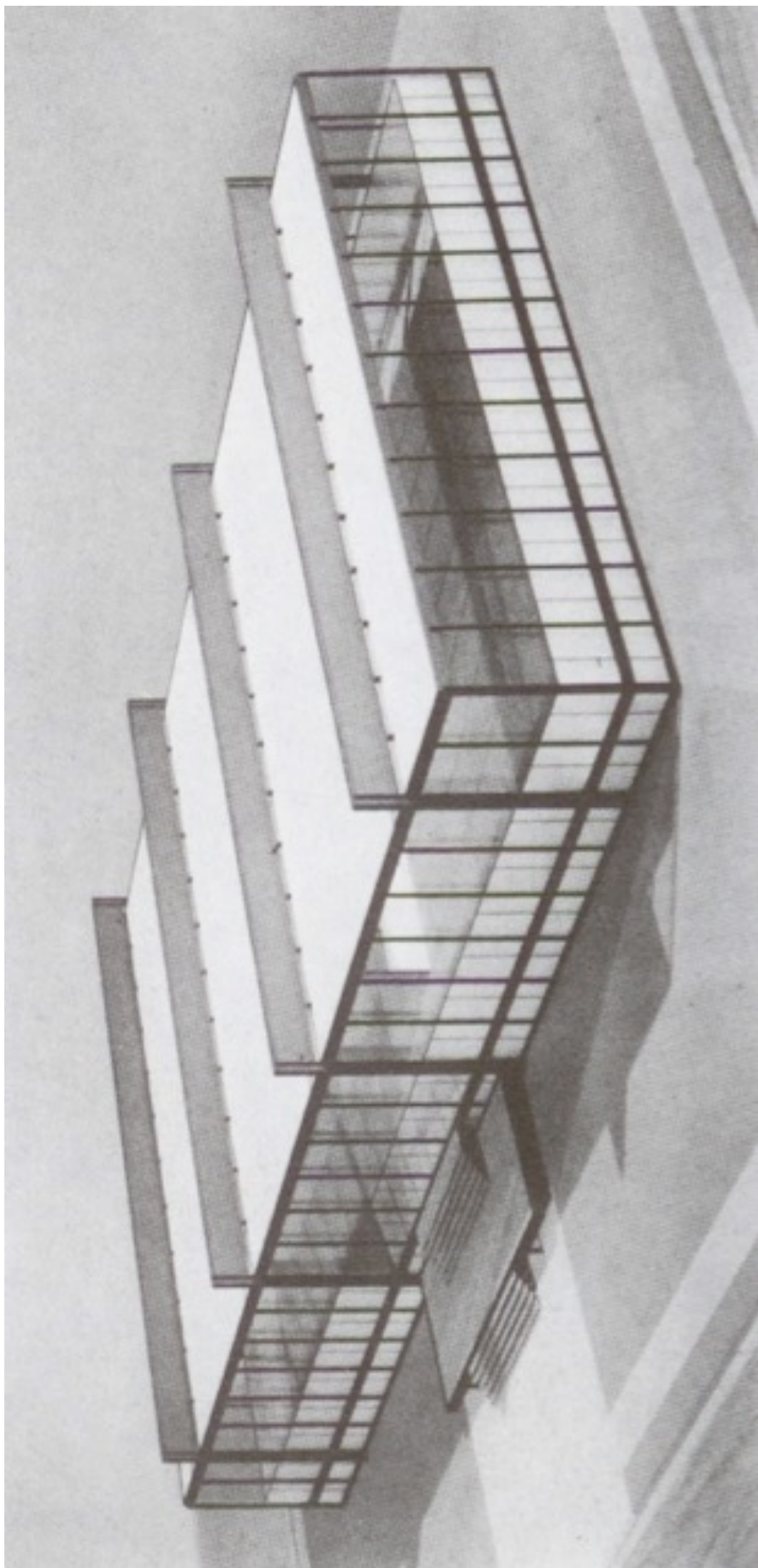















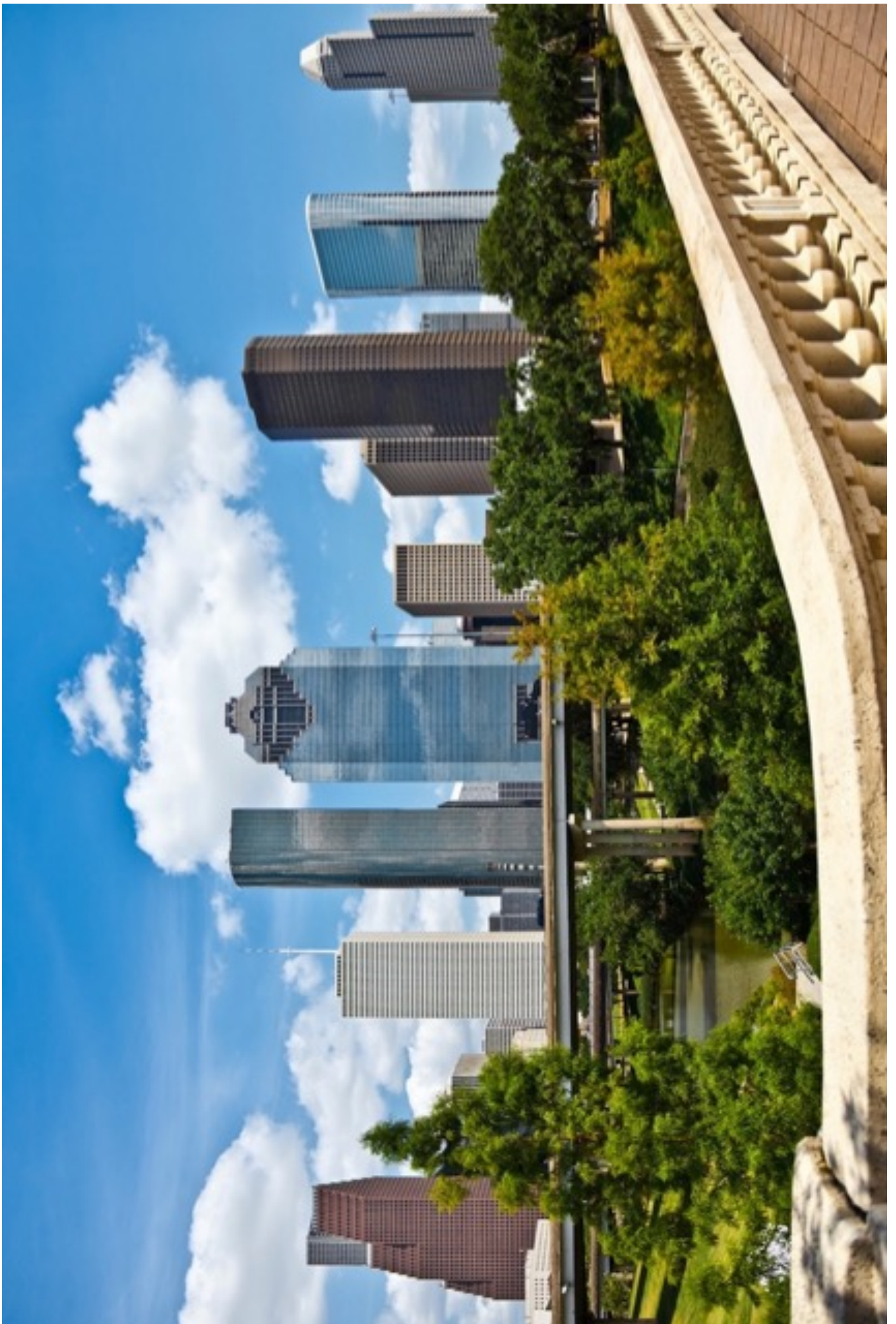





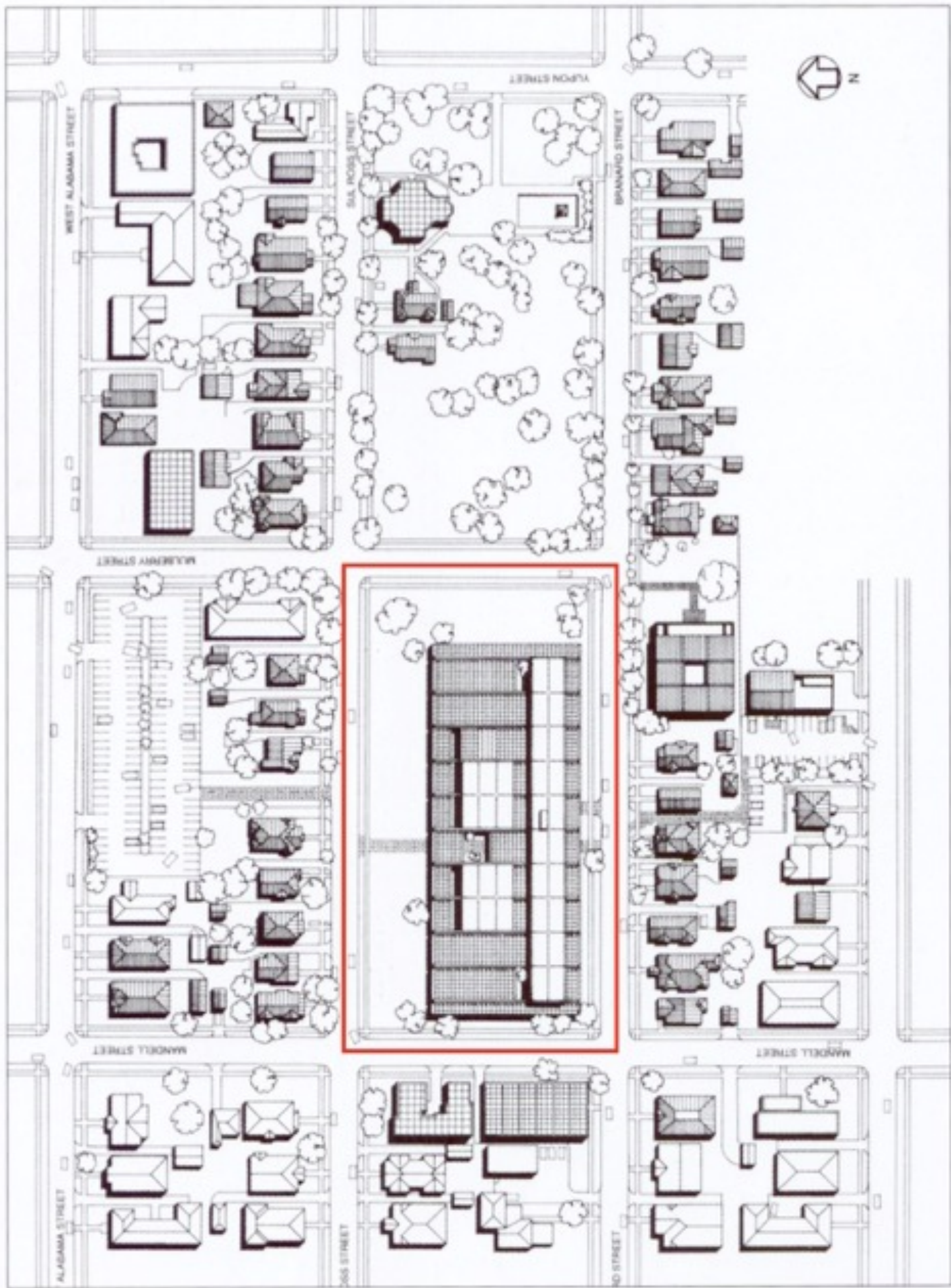





Google













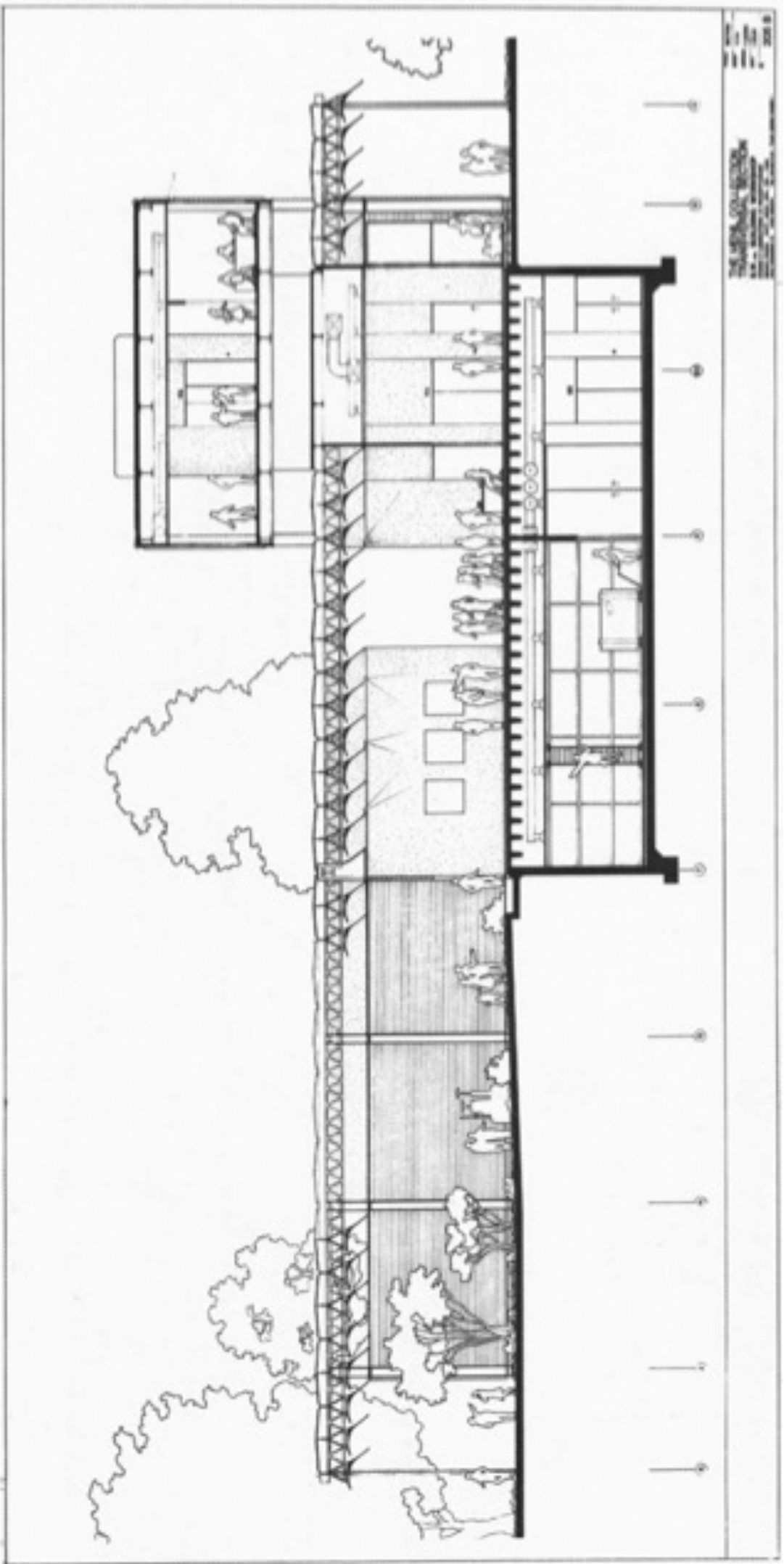

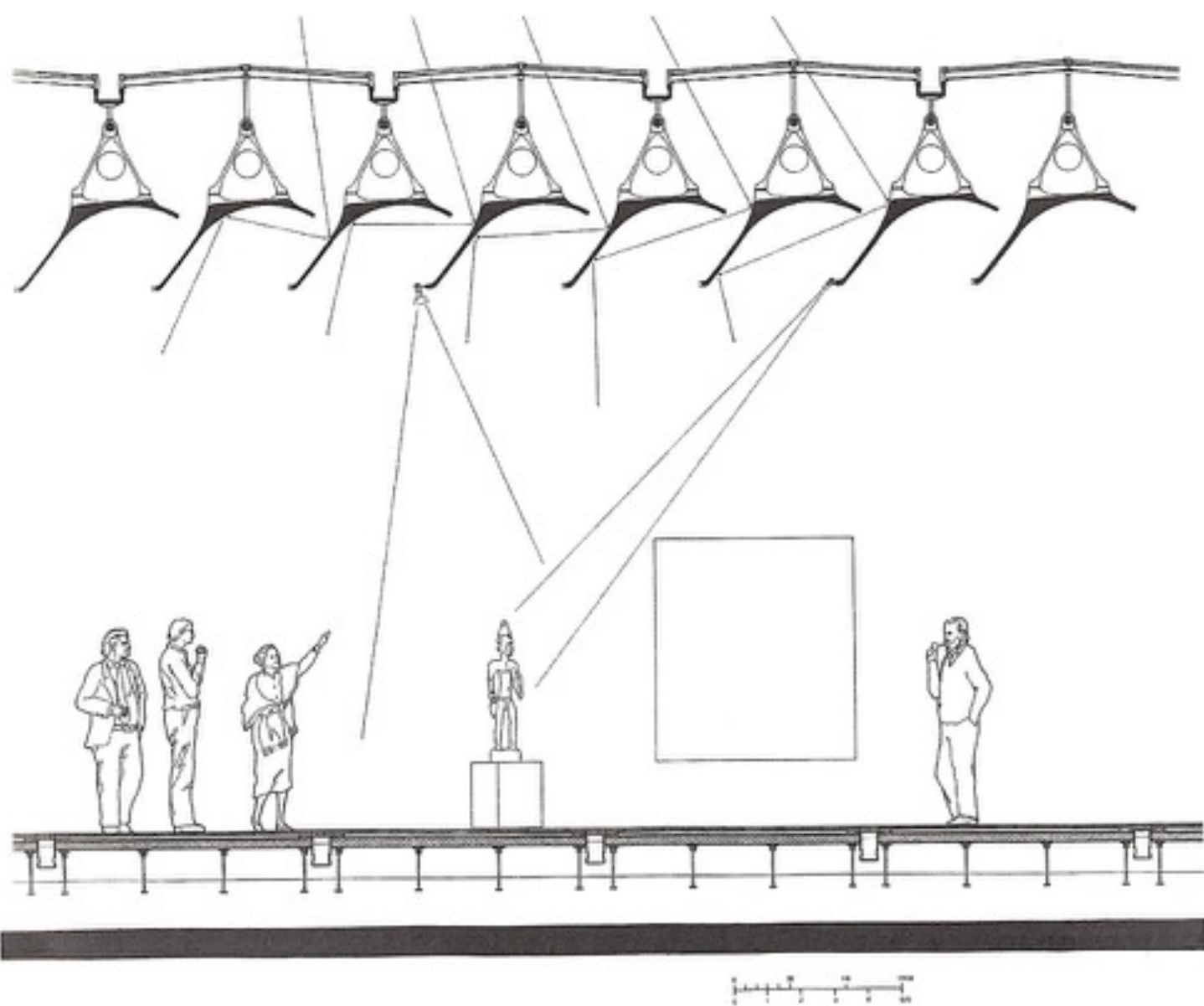





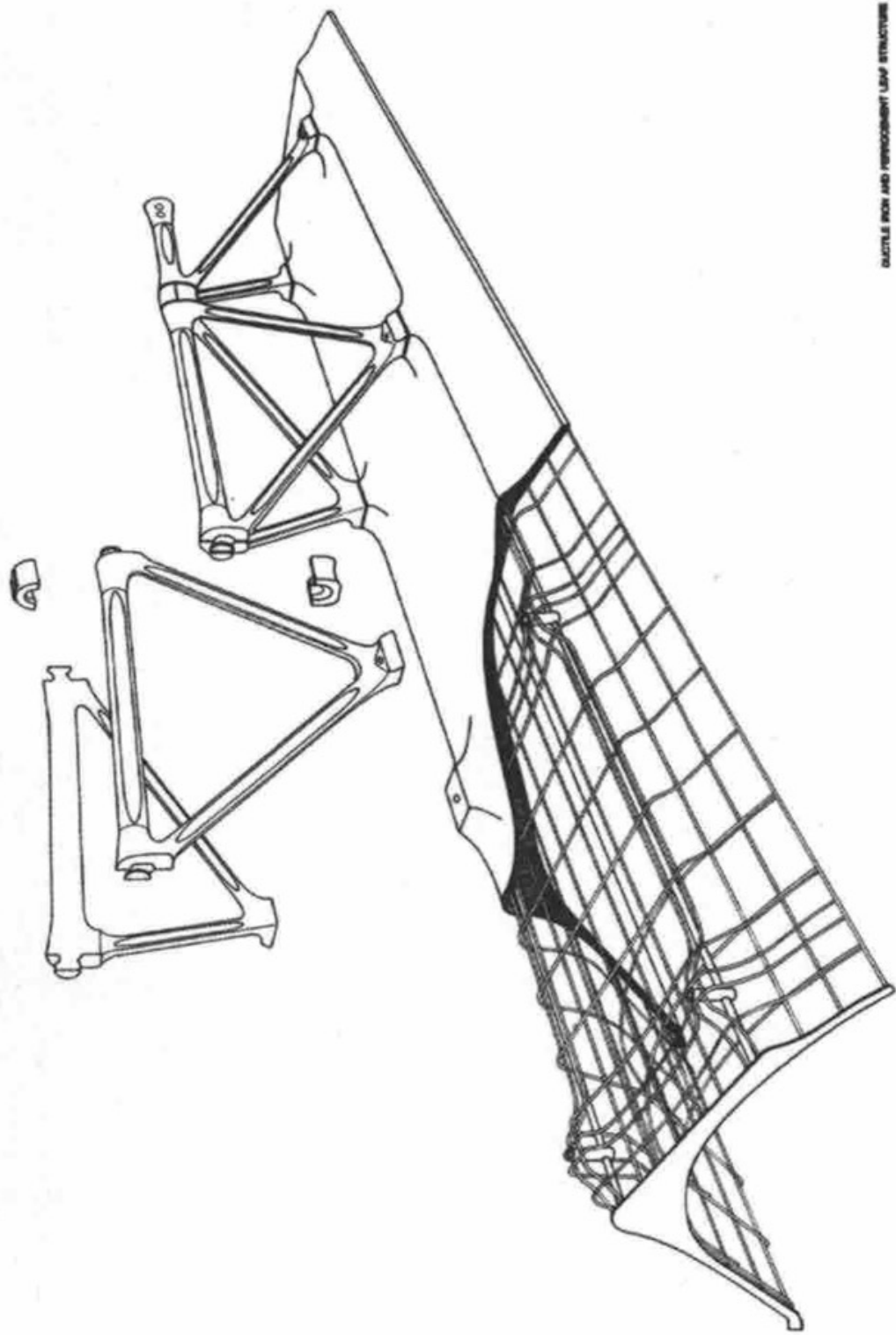

DUCTILE IRON AND REINFORCEMENT LINING STRUCTURE











Daylight

1

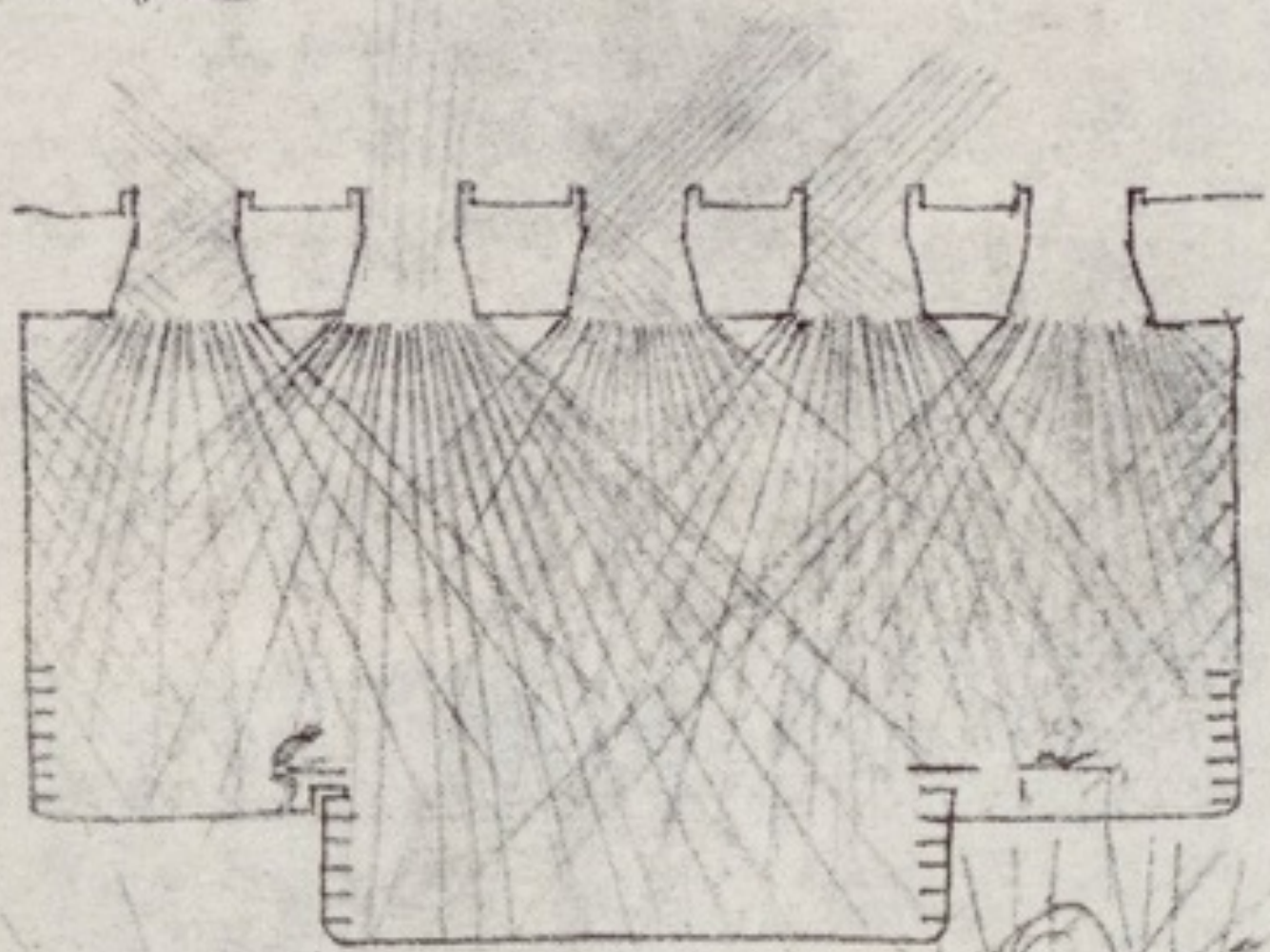

No shadow

No reflex - by lighting  
divided in different  
directions.





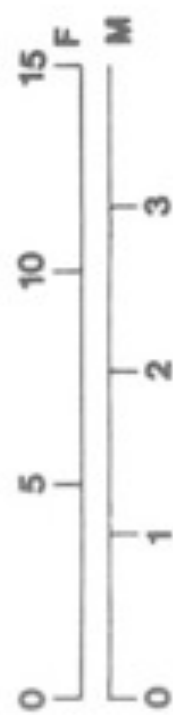

deflettore

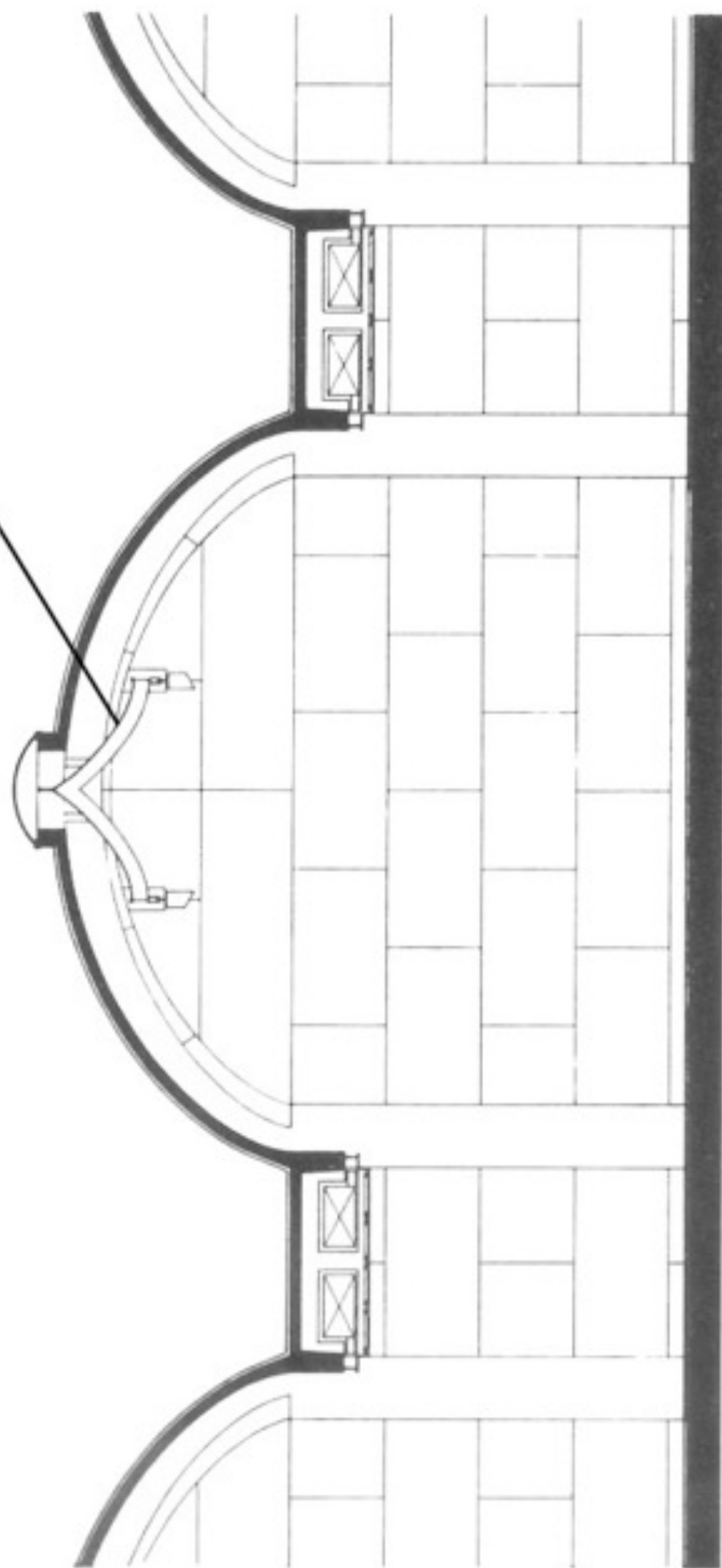

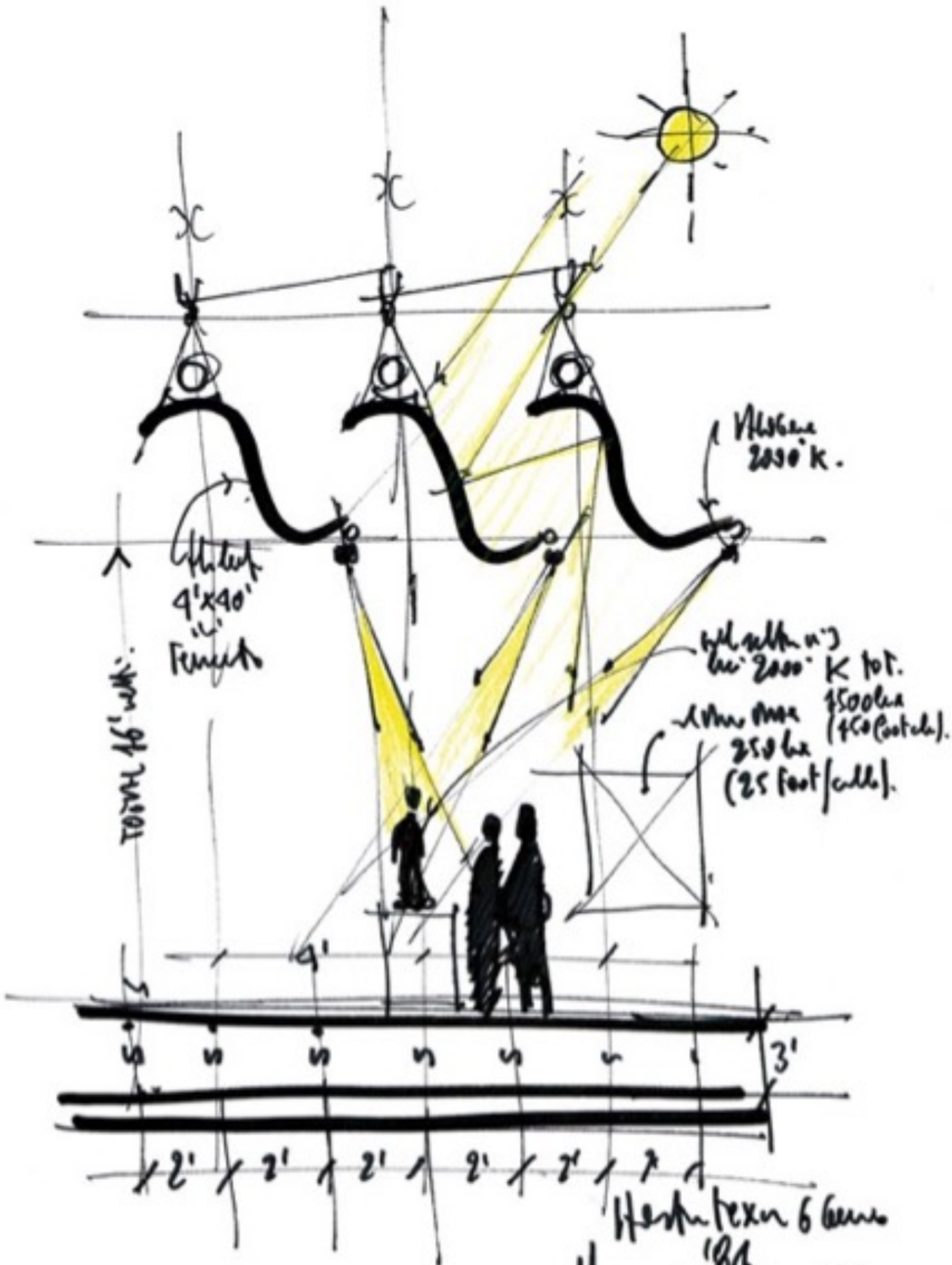

Herbert Rex 6 June  
 '84.  
 to be used with the  
 [Signature]



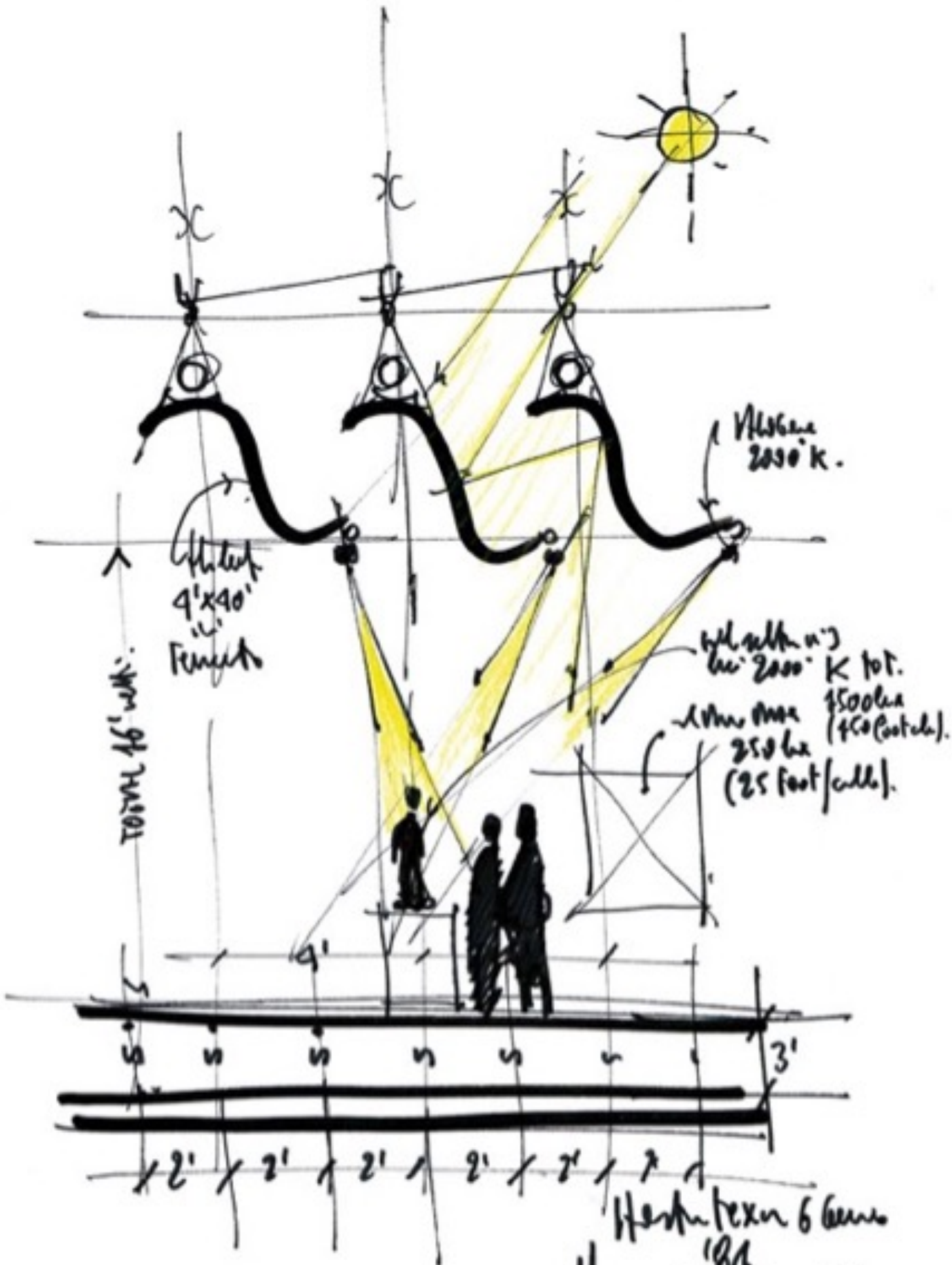

Total 16' dia.

4' x 40' Lenses

Voltage 2000 v.

Total area 2500 sq (40 feet/cell)  
 Area area 250 sq (25 feet/cell)

Hester Texer 6 June '84  
 to be used with the  
 [Signature]