

Casa Vanna Venturi a Chestnut Hill di Robert Venturi, 1963
Houses I-II-III-IV di Eisenman, 1967-1976
Casa Azuma a Osaka di Ando, 1975-76
Cappella sull'acqua a Hokkaido di Ando, 1985-88
Biblioteca nel convento dei Cappuccini a Lugano di Botta, 1976-79
Casa a Stabio di Botta, 1980

R. Venturi, *Complexity and contradiction in architecture*, 1966
R. Venturi, D. Scott Brown, *Learning from Las Vegas*, 1972

"decorated shed",
Noam Chomsky: Grammatica trasformatrice

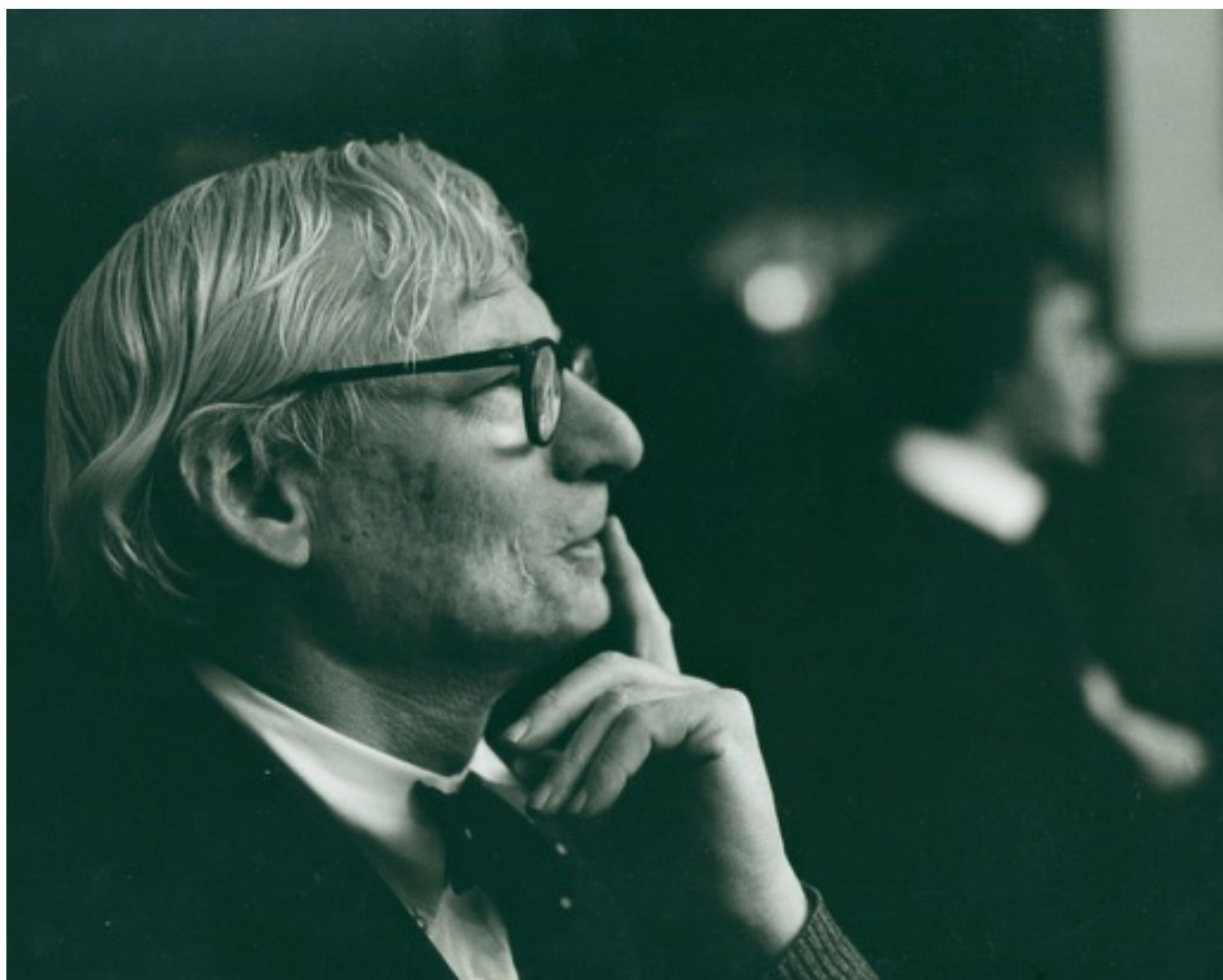



1

The Museum of Modern Art Papers on Architecture

Published by The Museum of Modern Art, New York in association with

The Graham Foundation for Advanced Studies in The Fine Arts, Chicago

Complexity and Contradiction in Architecture

Robert Venturi

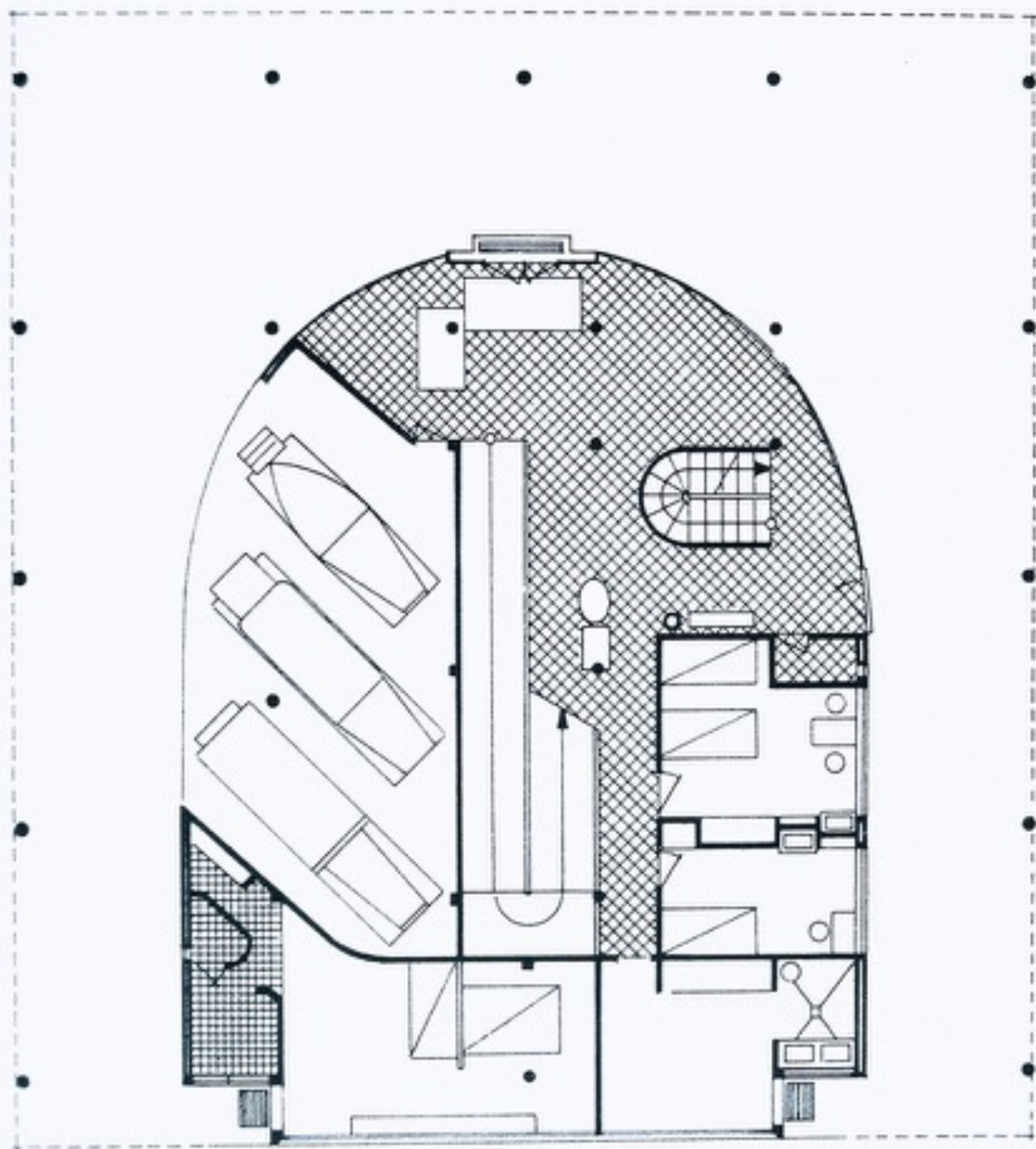

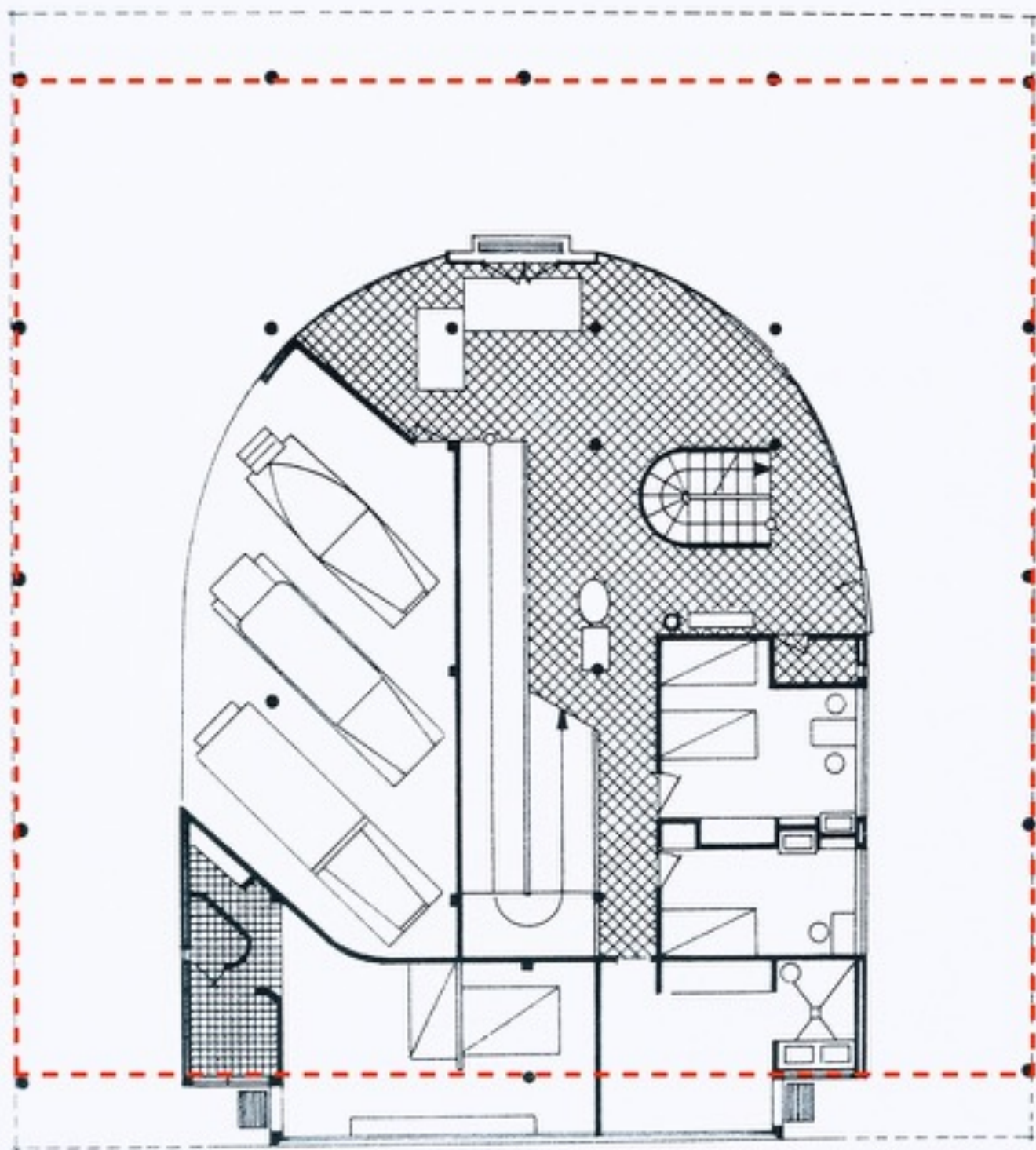

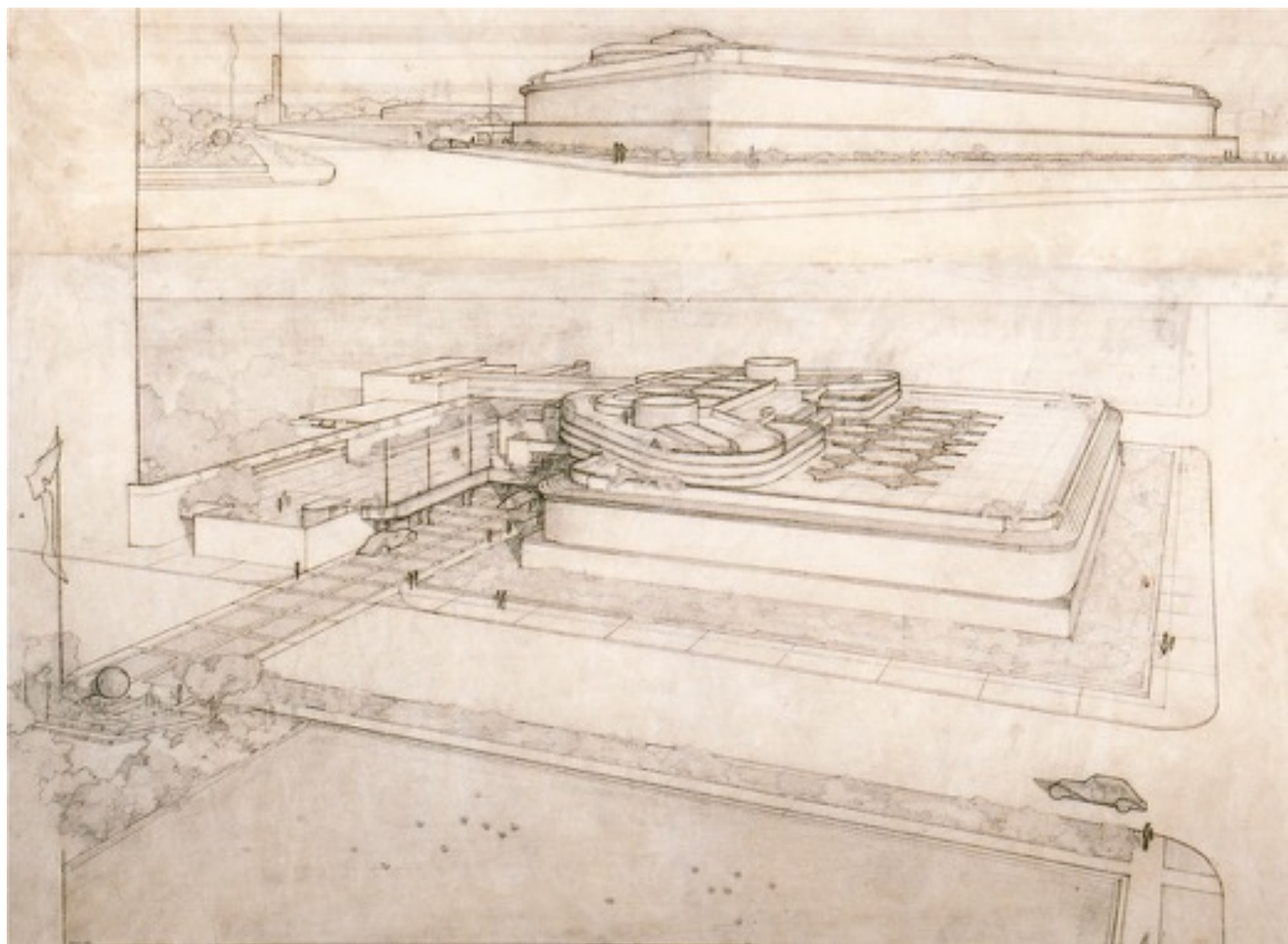





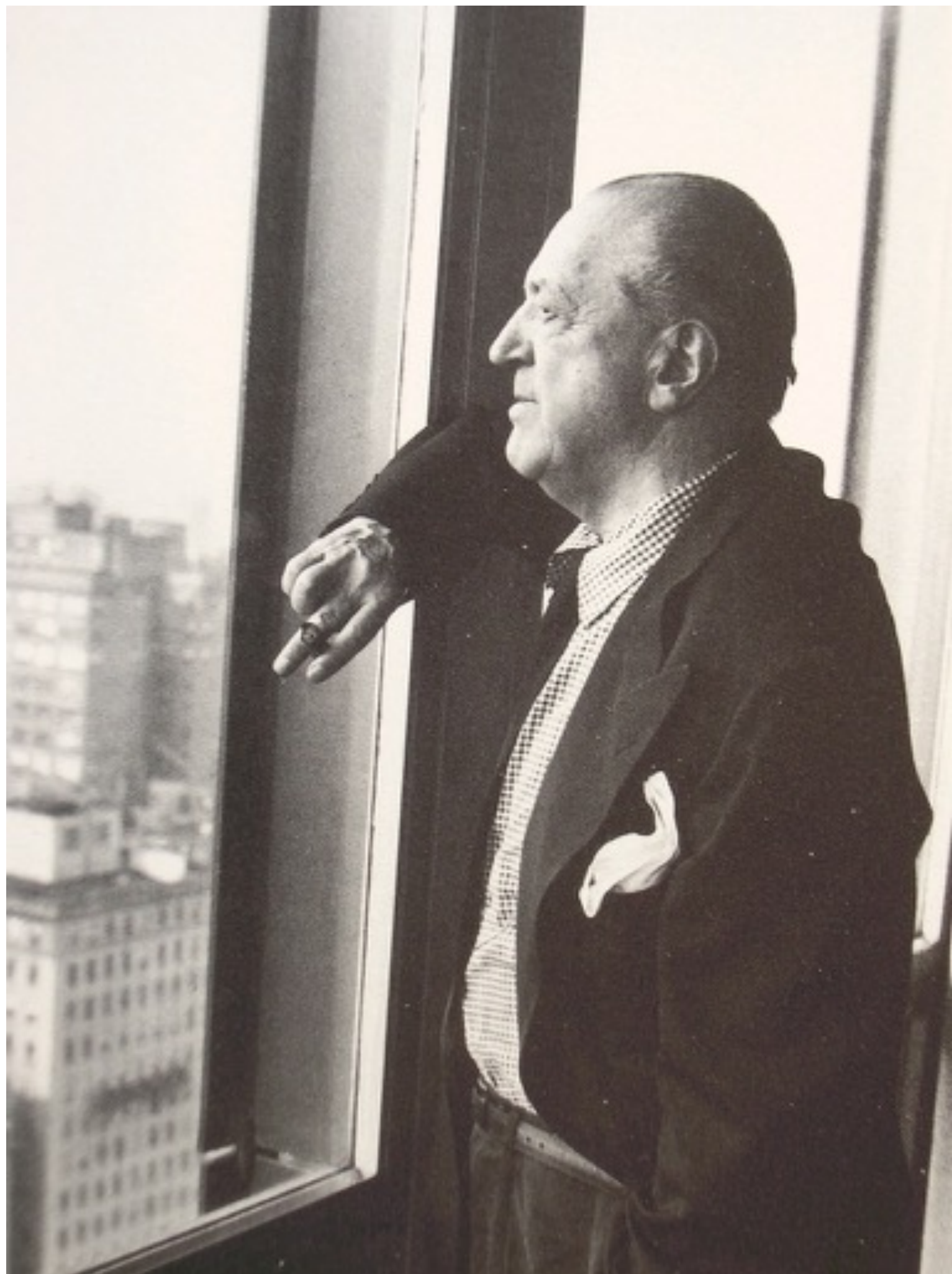



VR

LA VILLE RADIEUSE

(20 X 1861)

15

G

F



C

B

A

D

E

0 1 2 KM

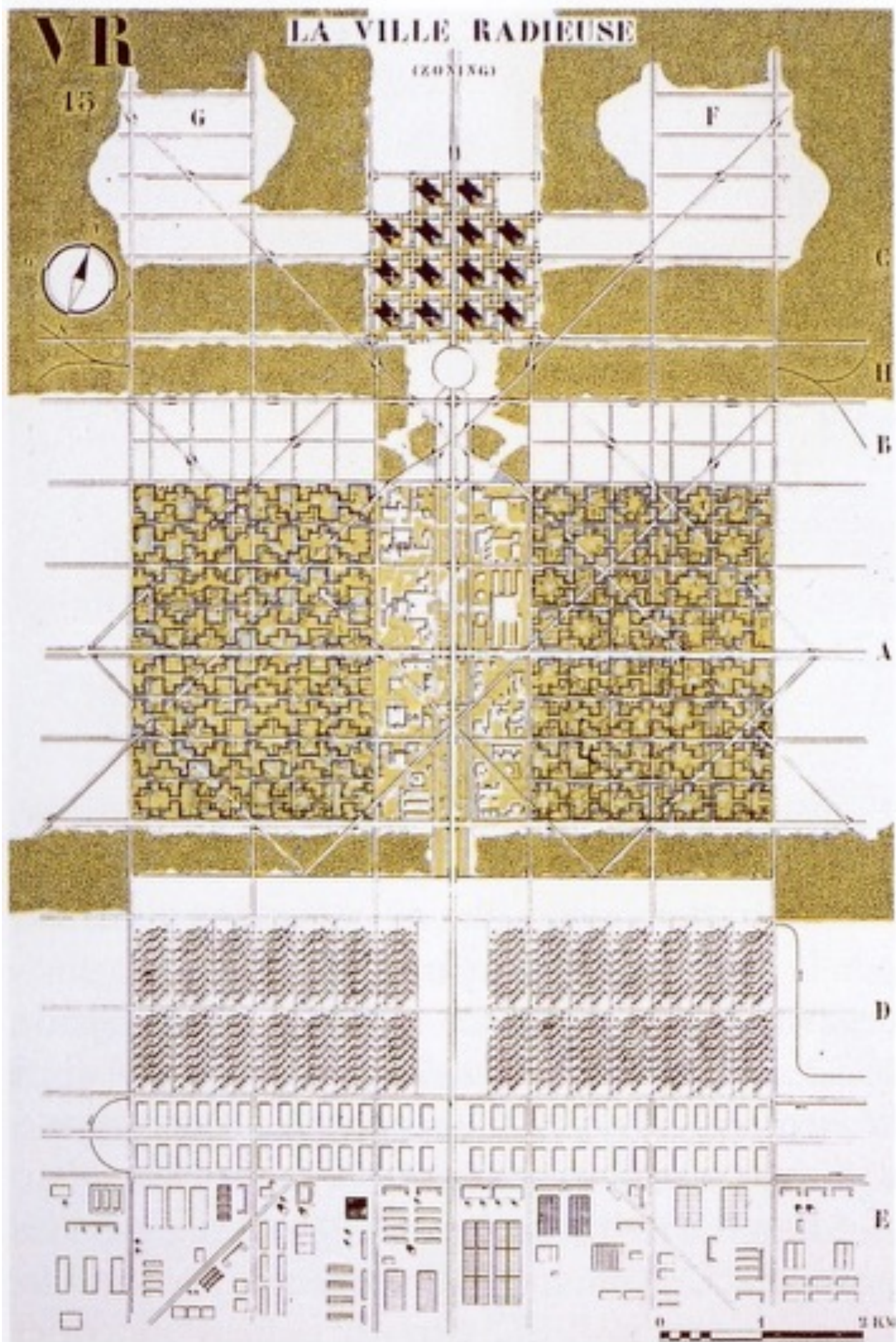



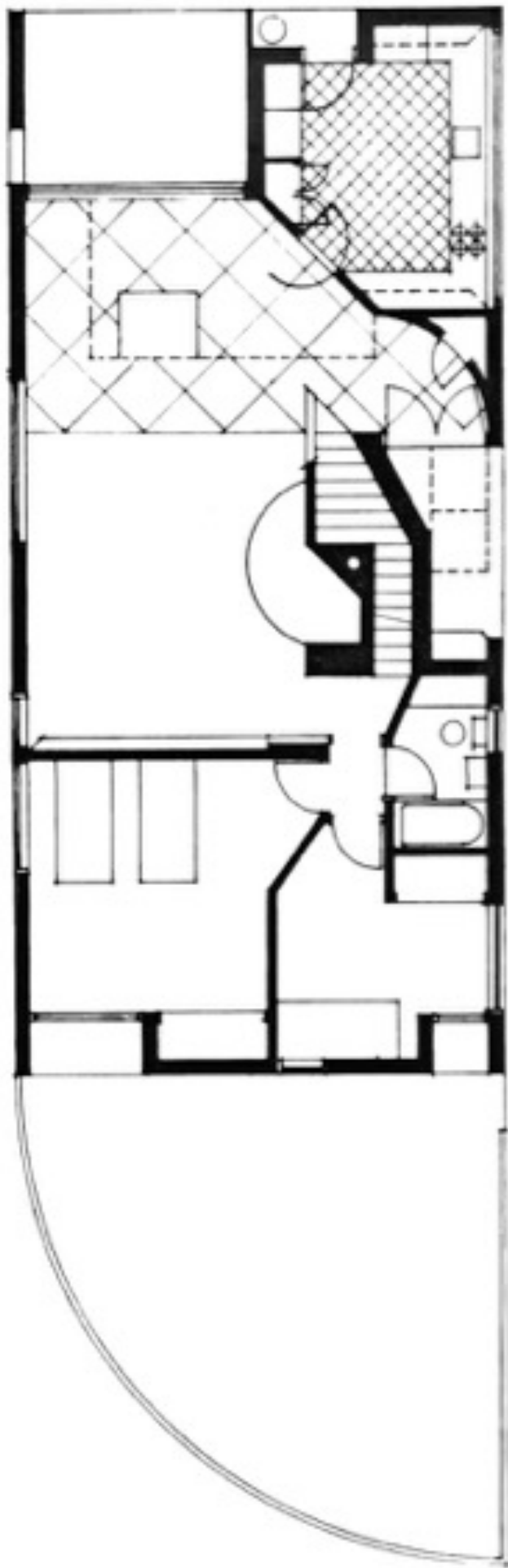

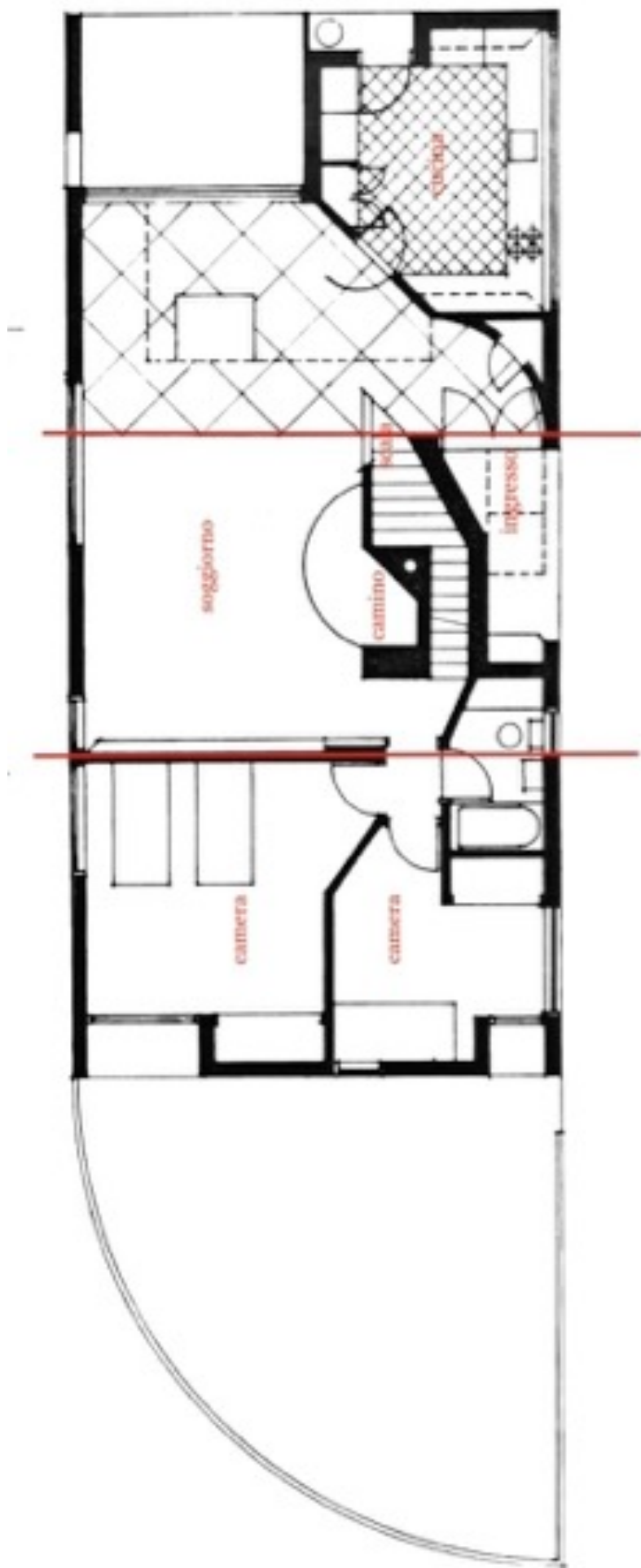

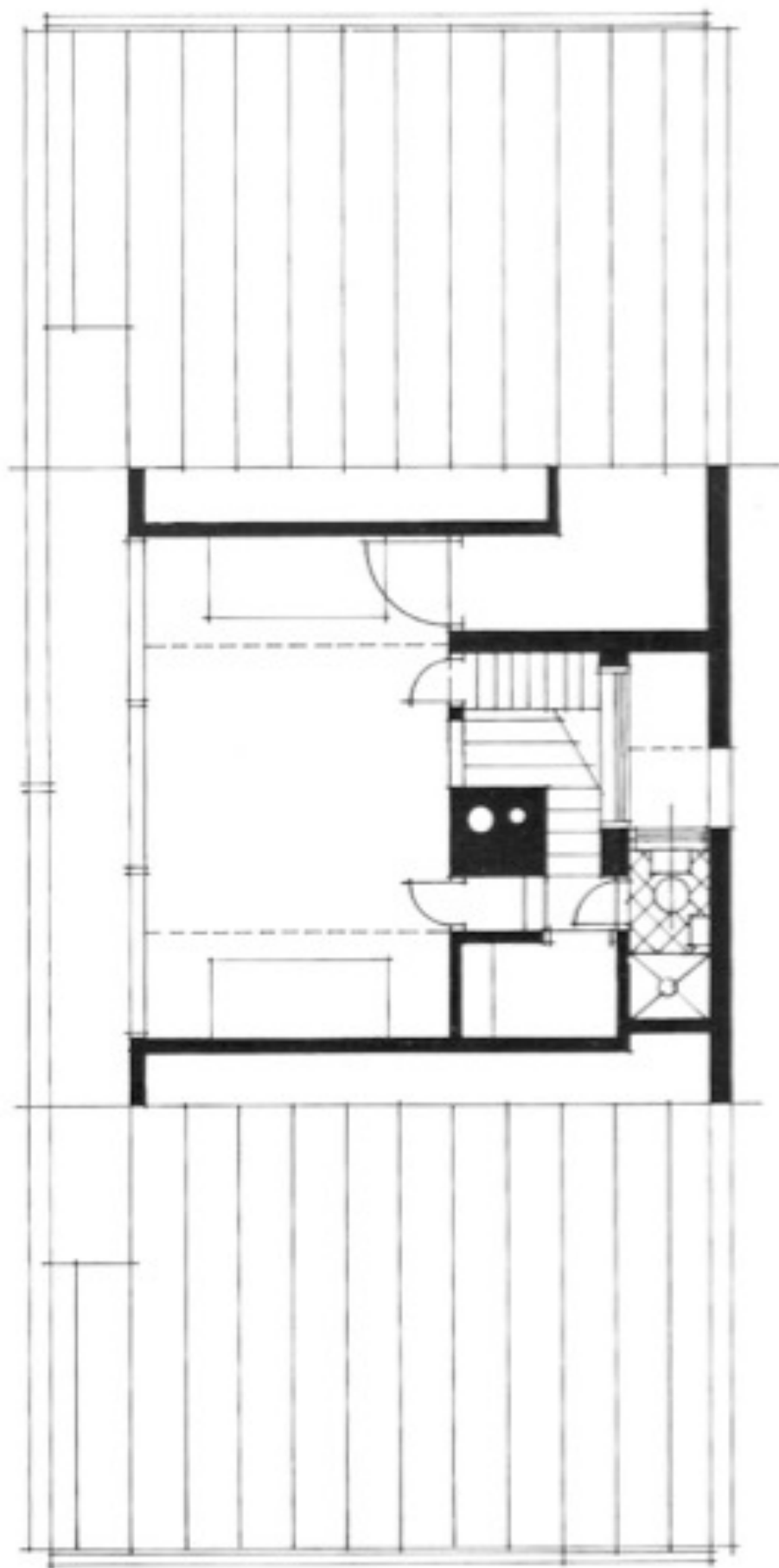



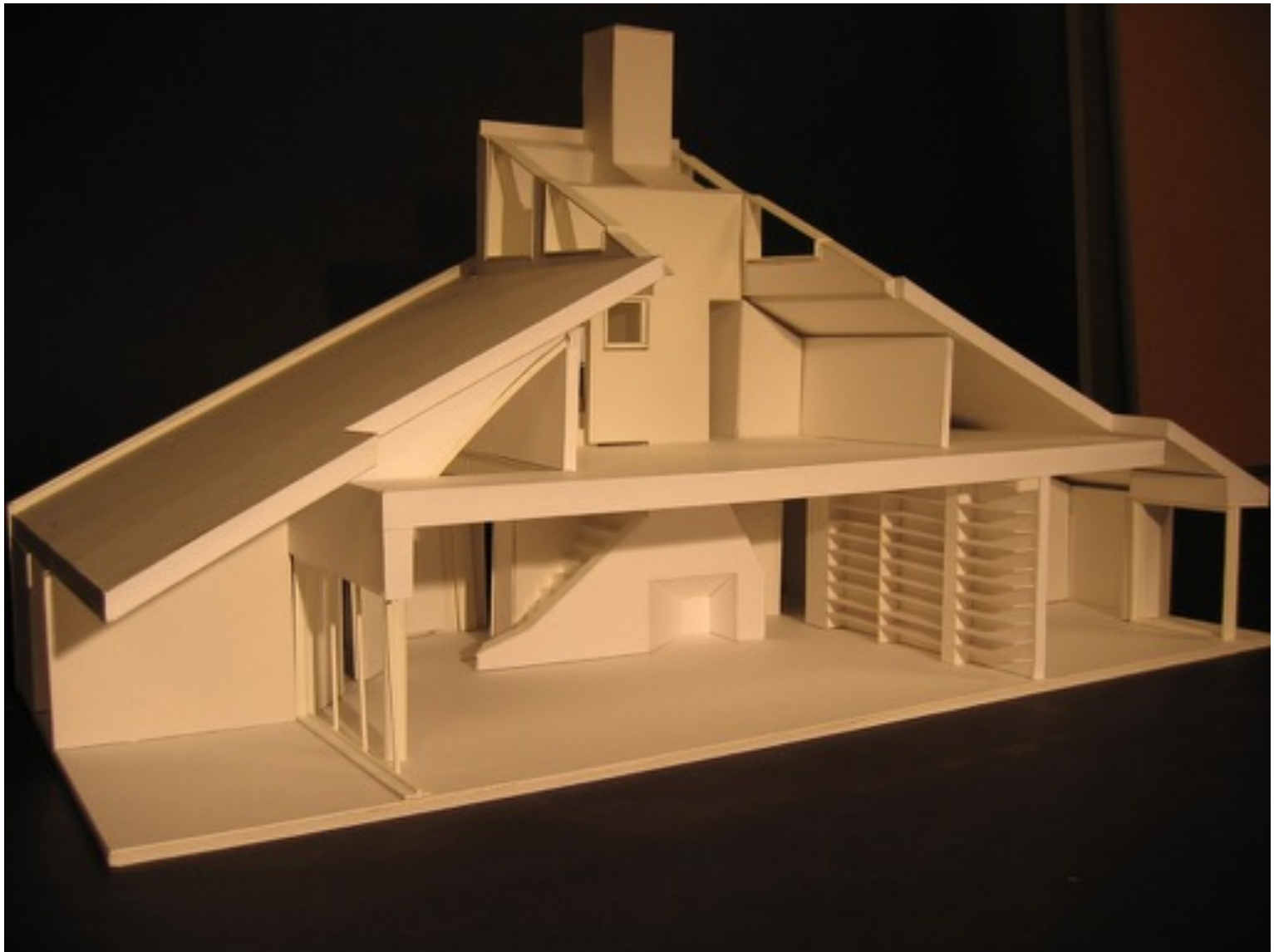





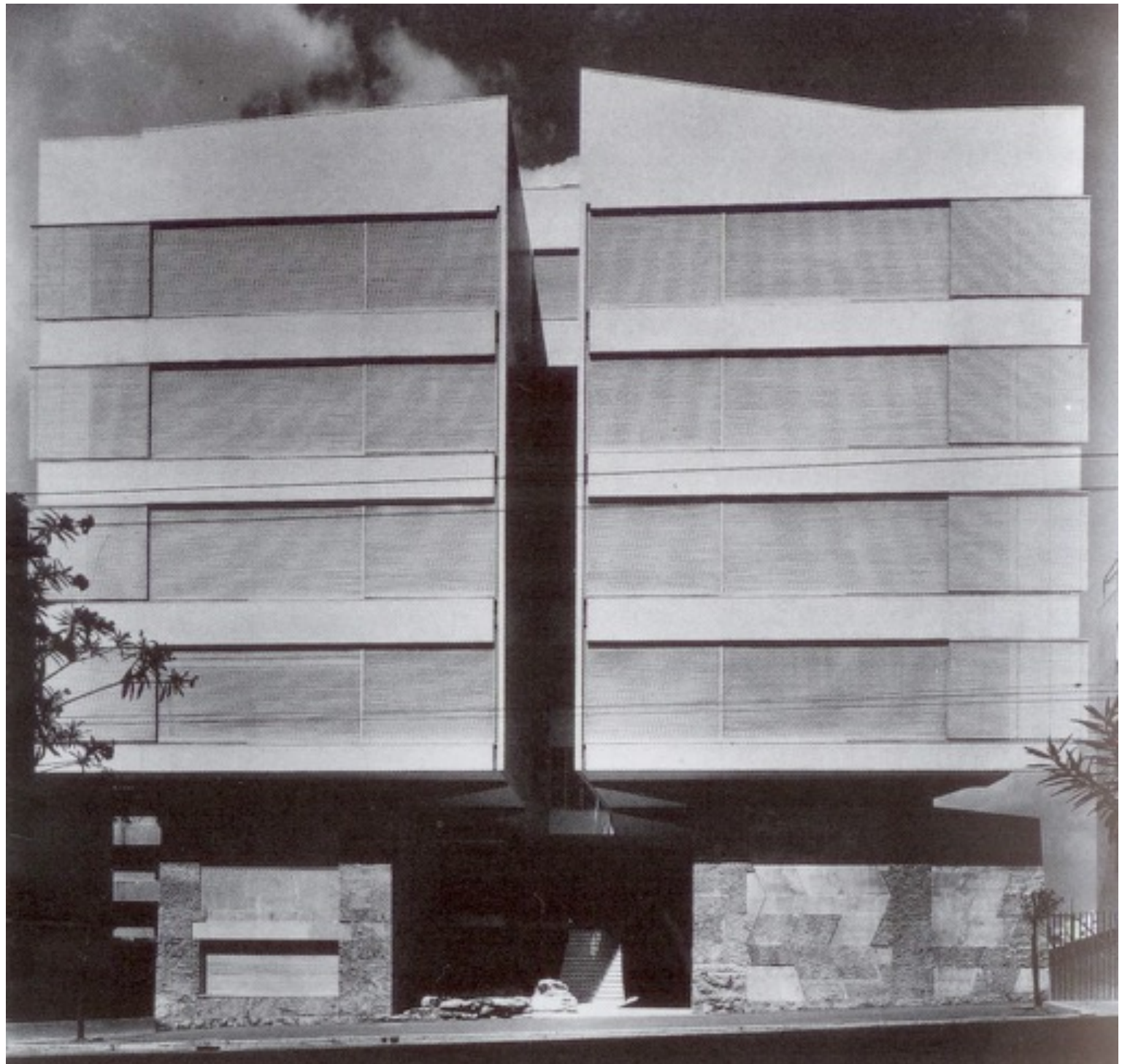

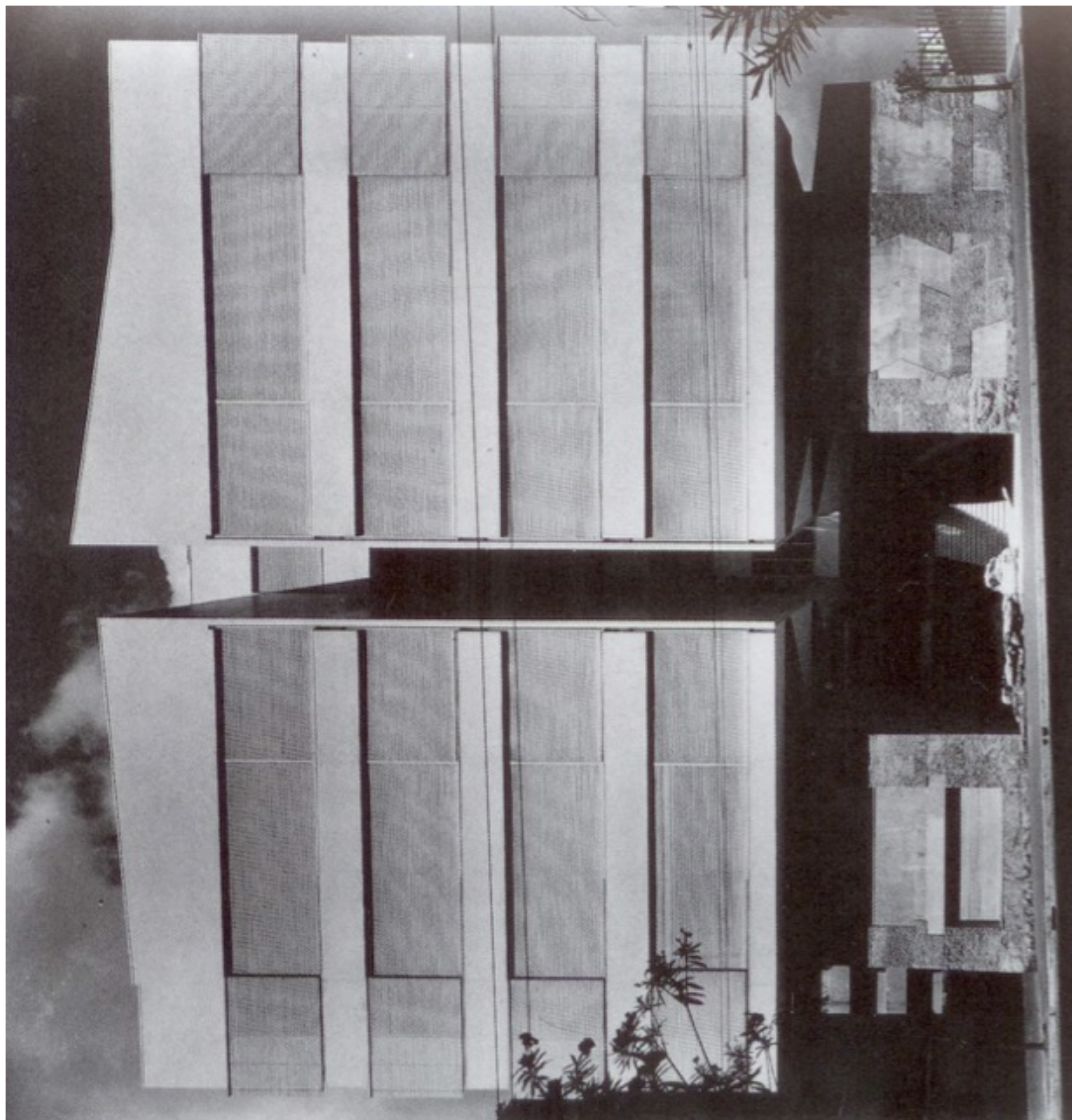



LEARNING FROM LAS VEGAS

Revised Edition

Robert Venturi Denise Scott Brown Steven Izenour

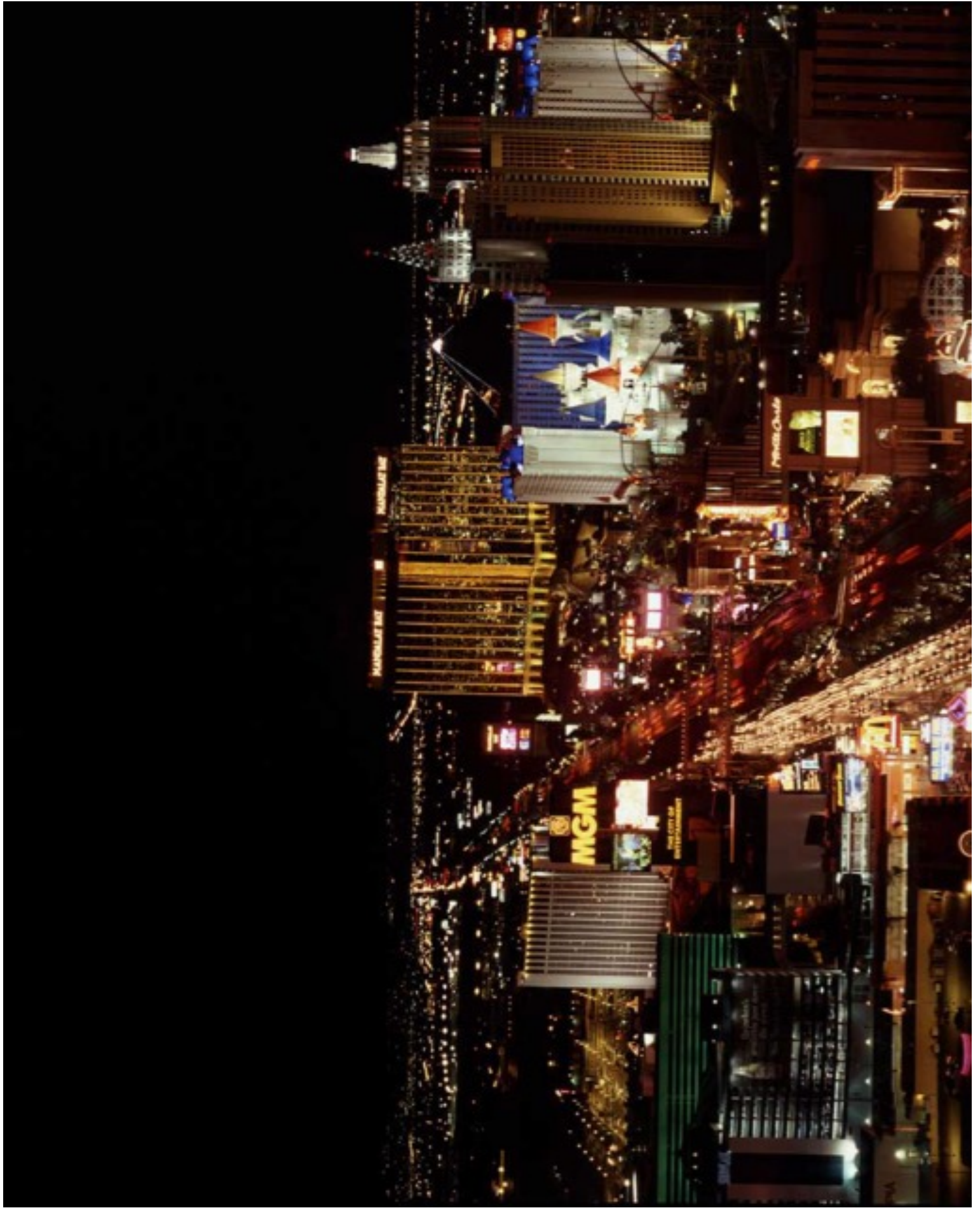



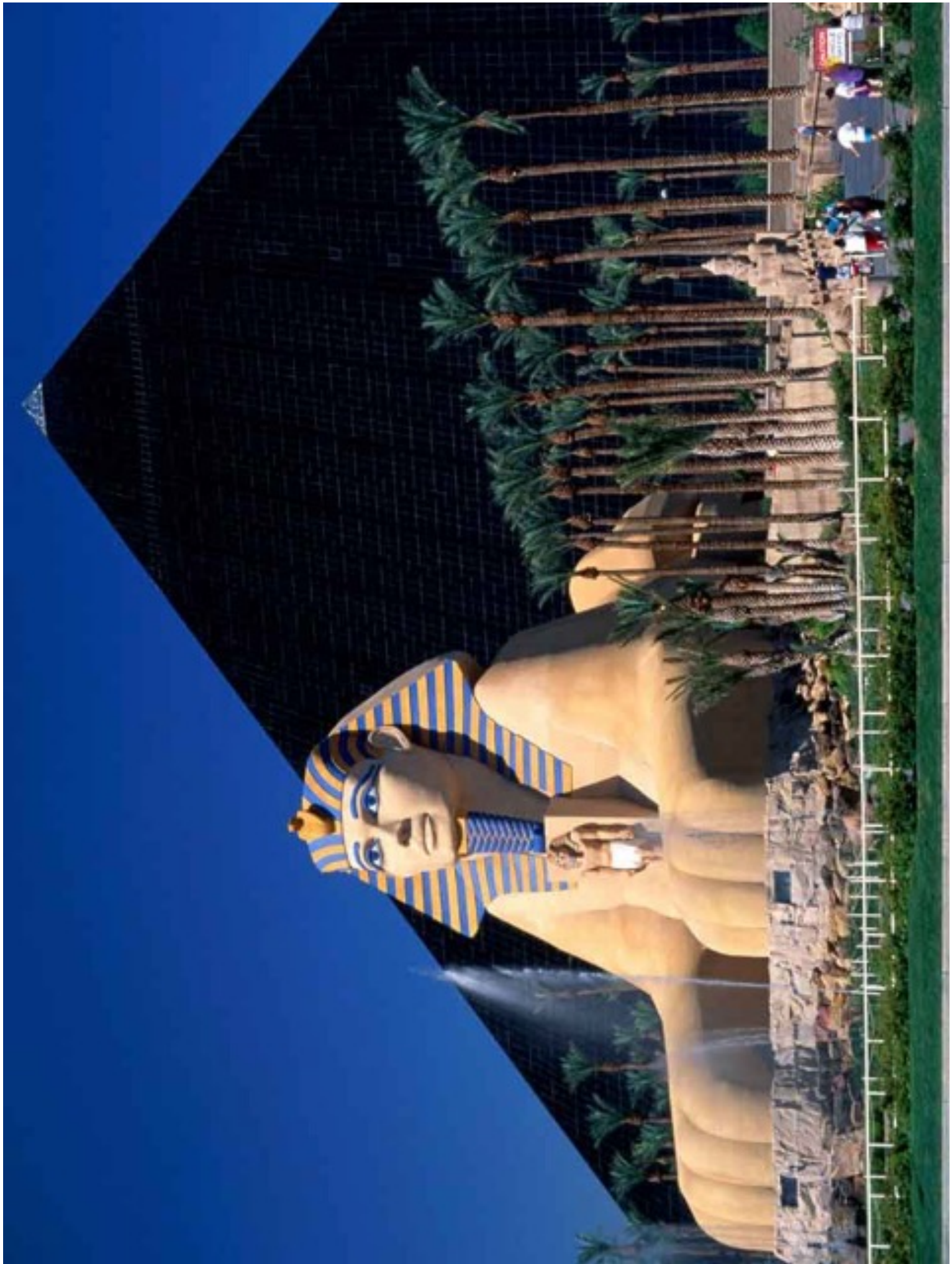

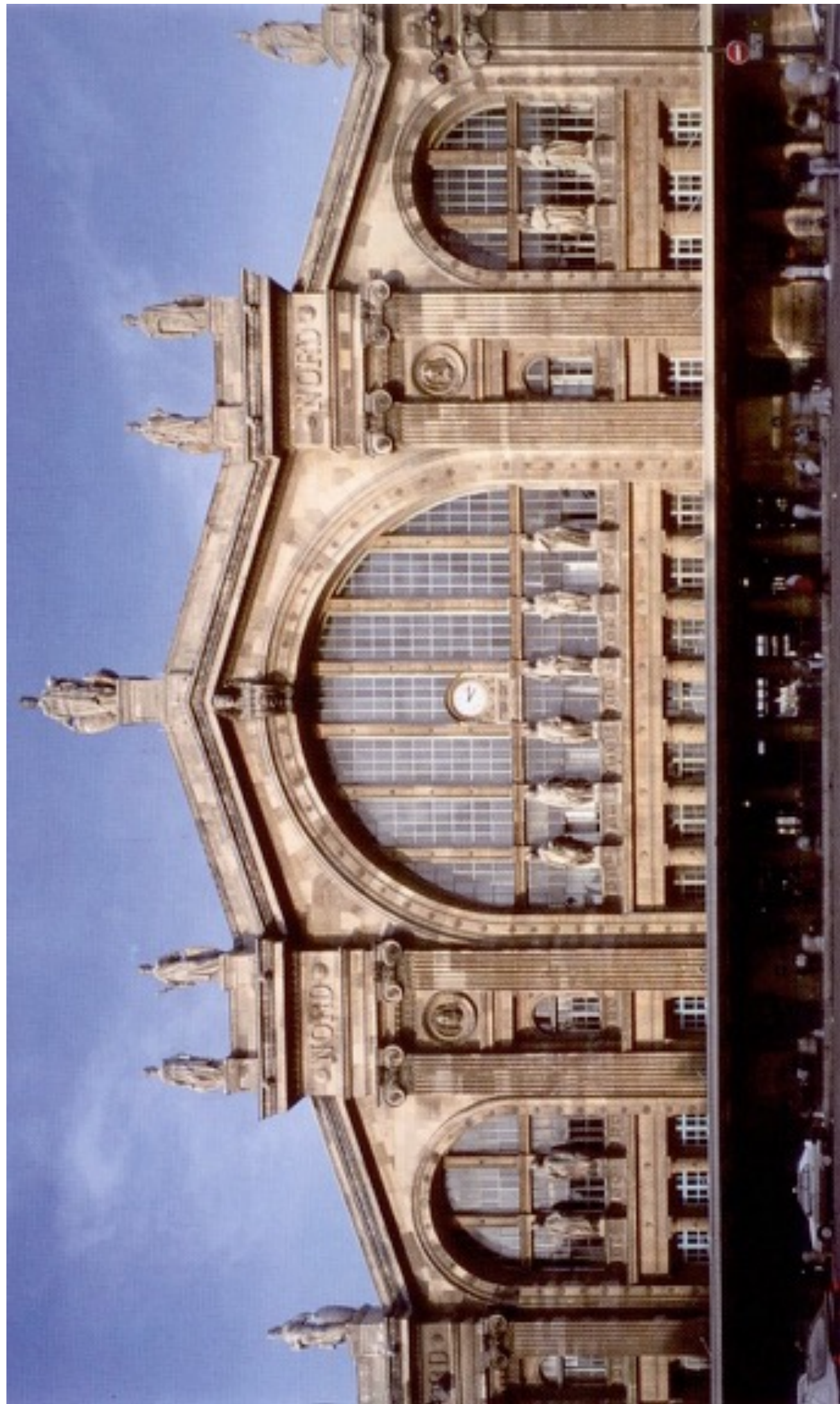





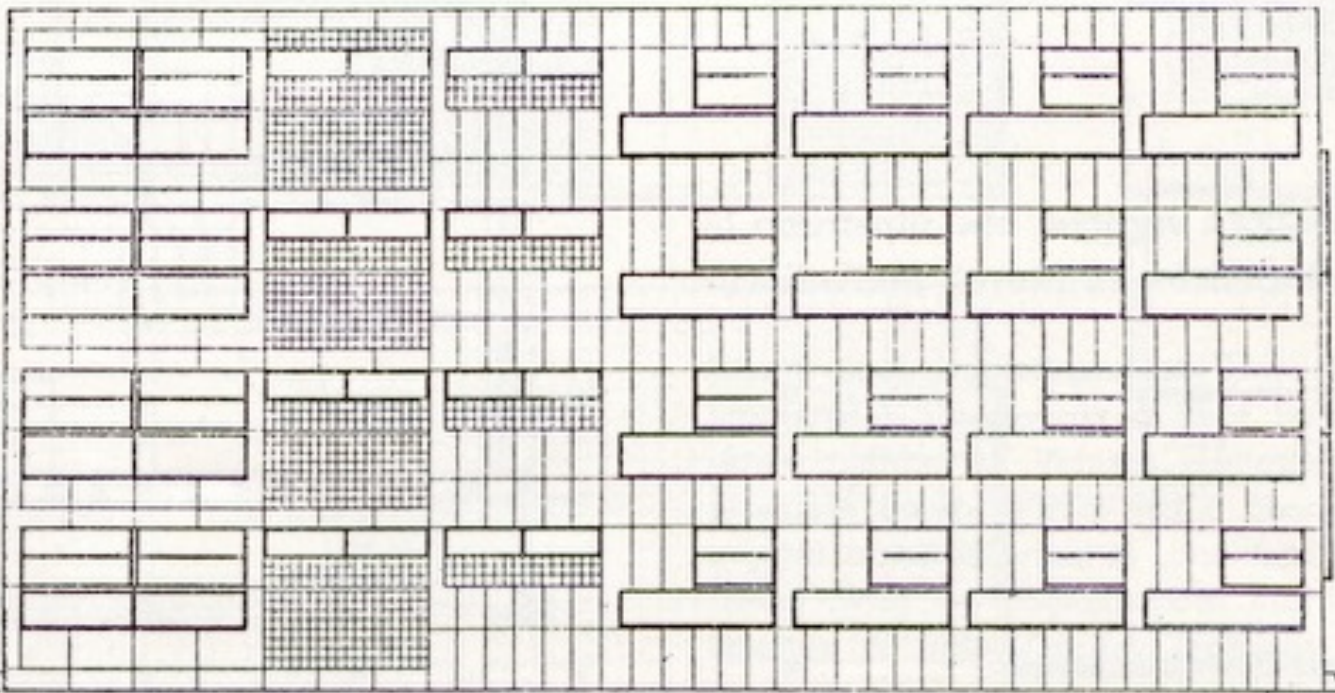

D

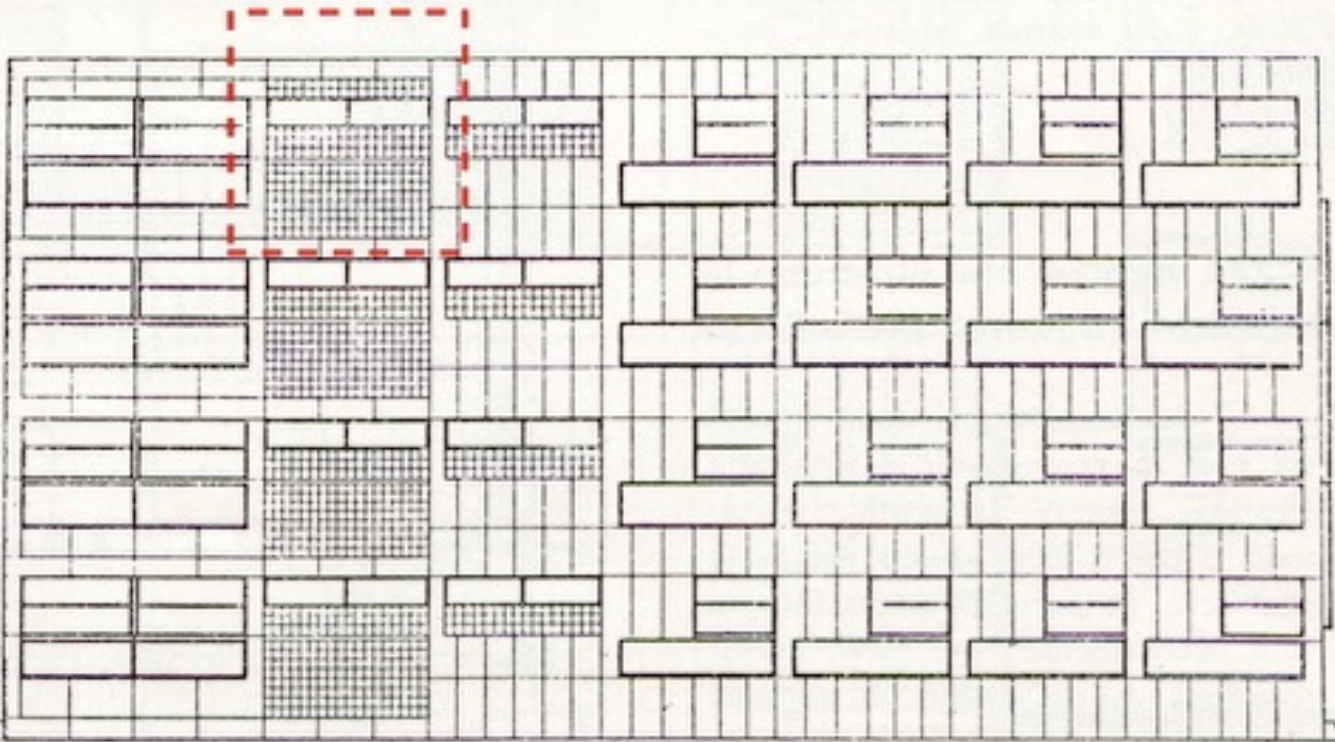

D













segno

significante

(elemento fonico o
grafico: es. la "casa"
oppure il disegno di una
casa)

significato

(significato di casa, ad es.
di dimora, di riparo, di
famiglia)

HOUSE 1

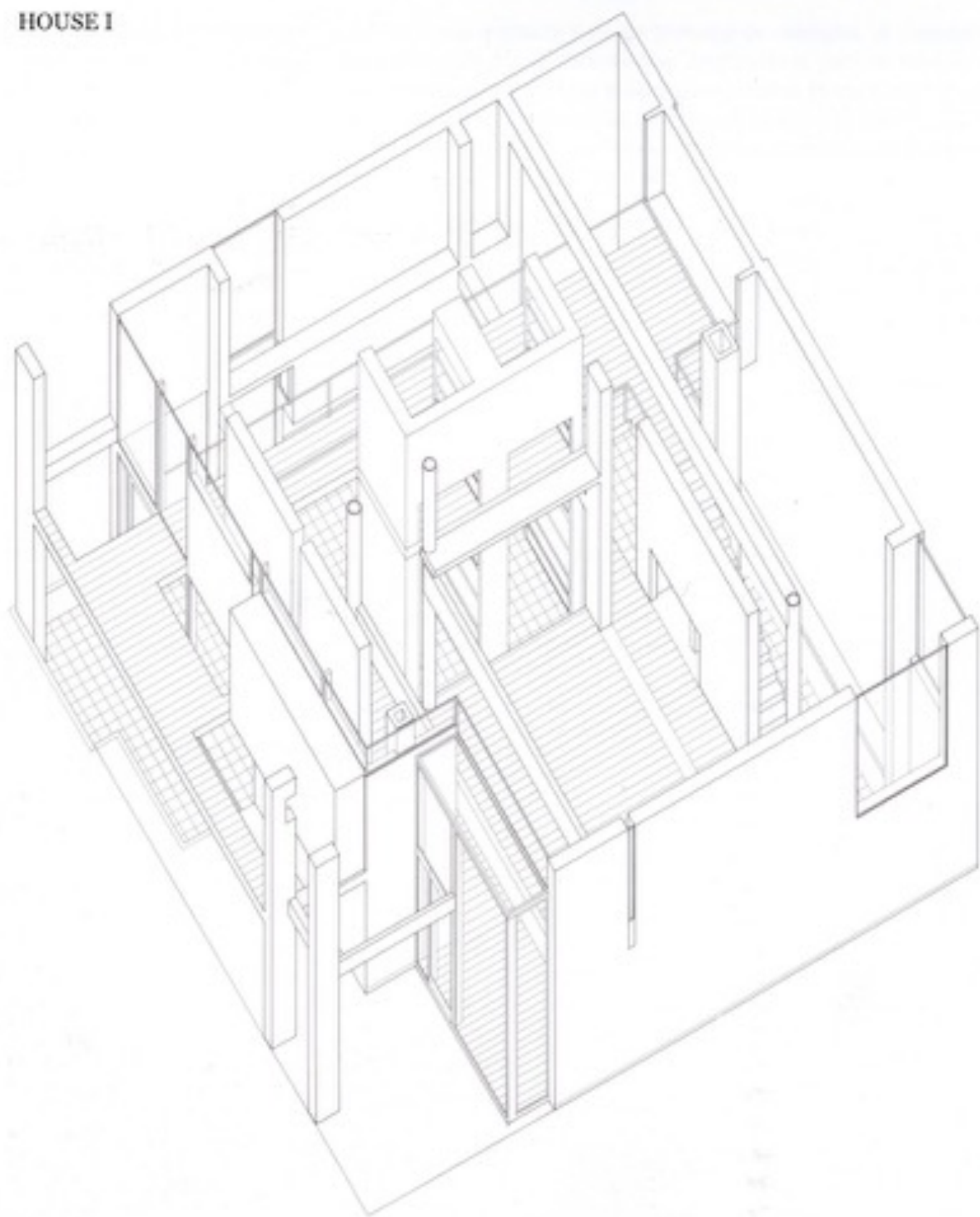

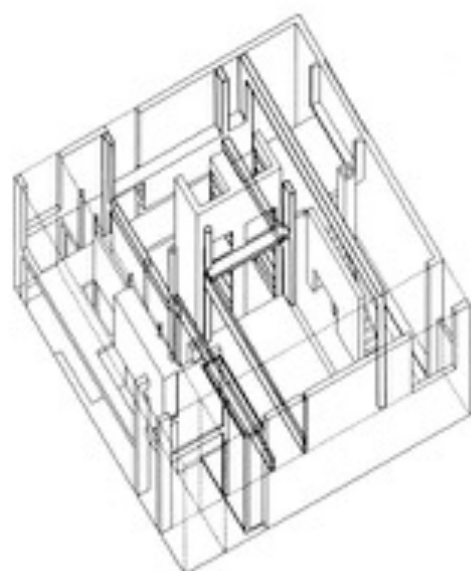
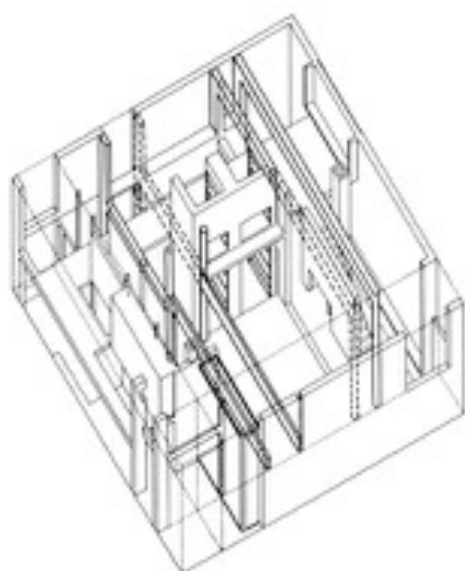
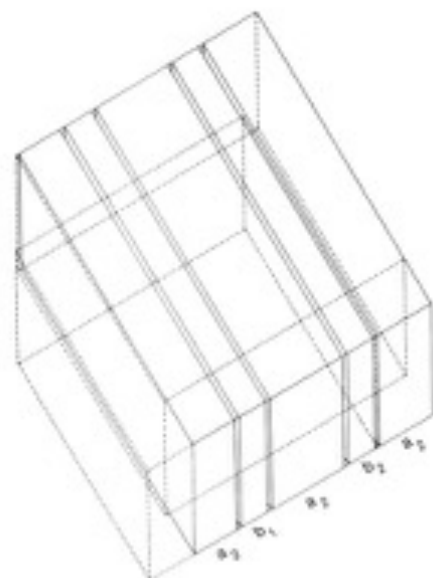
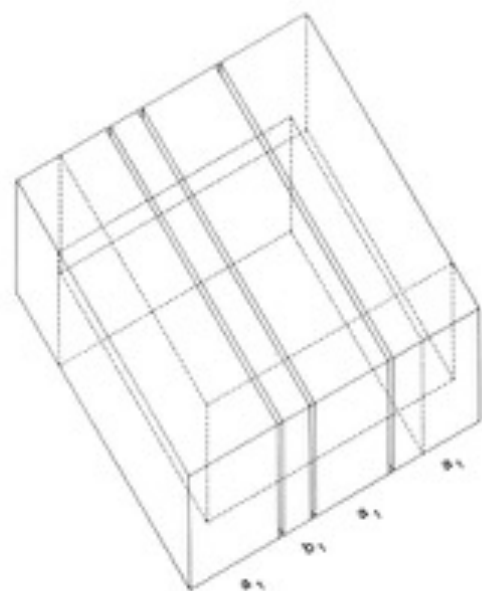
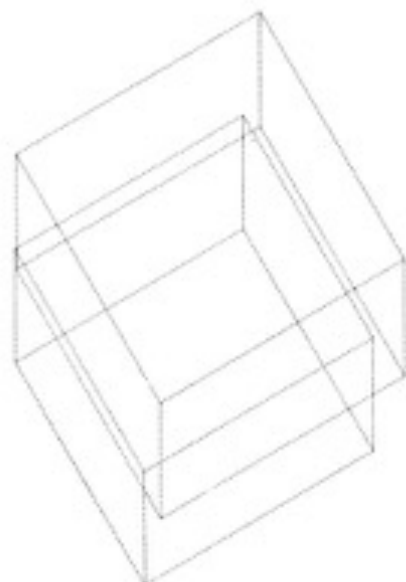
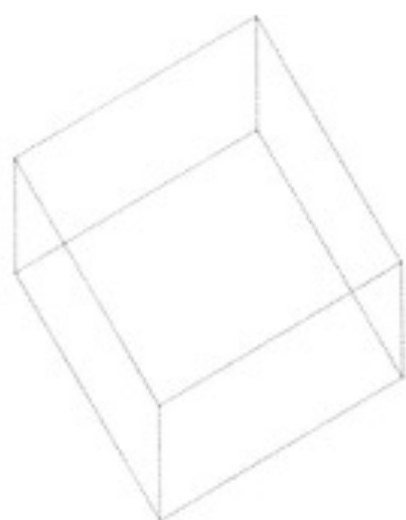



HOUSE II



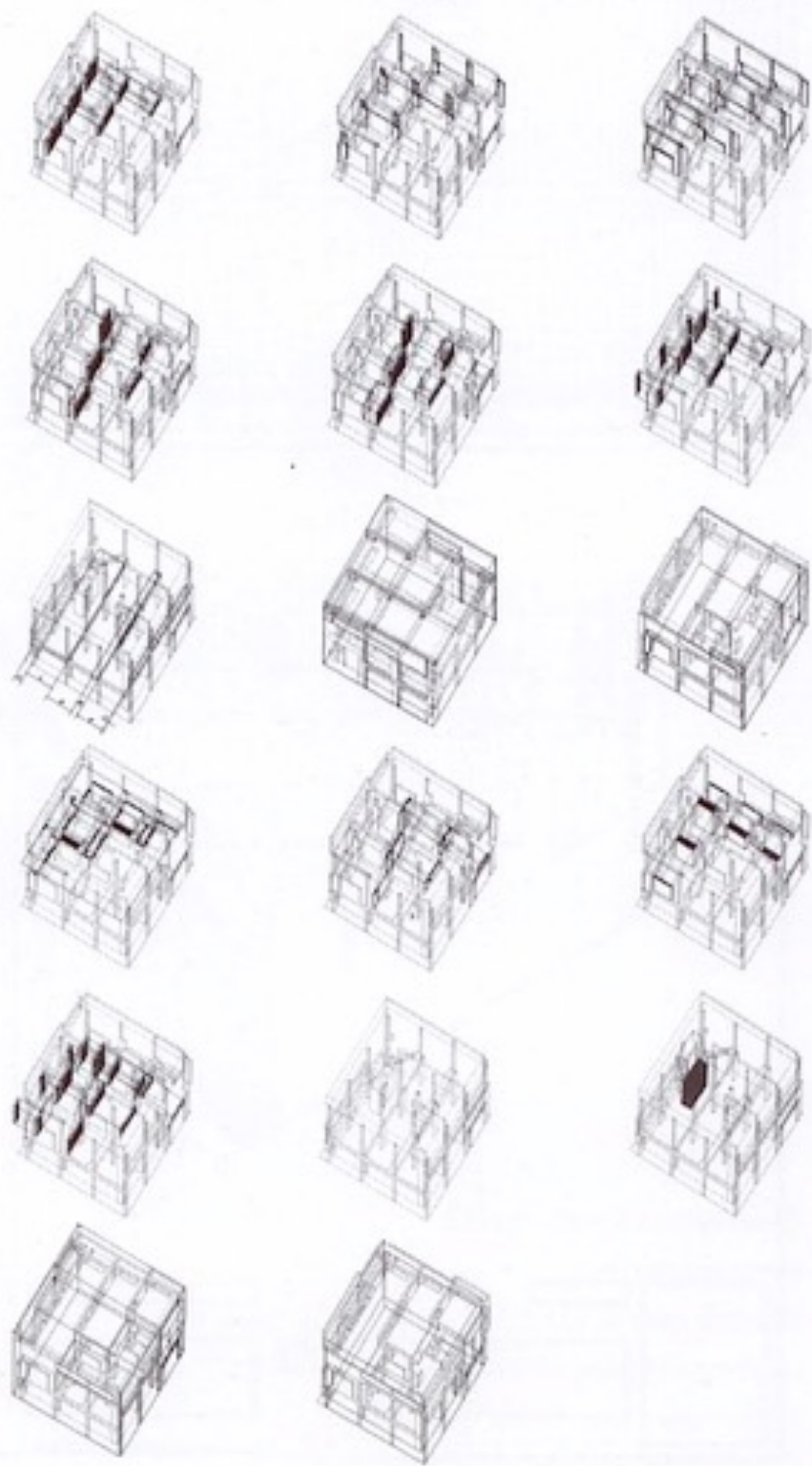





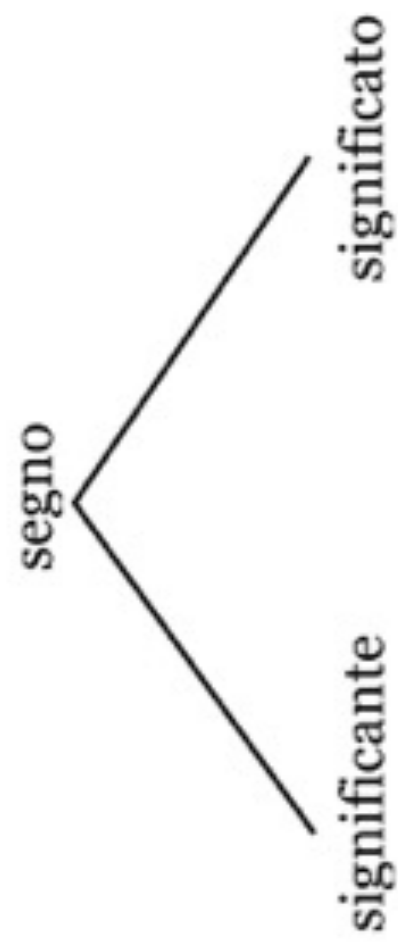

segno

significante

significato

HOUSE III

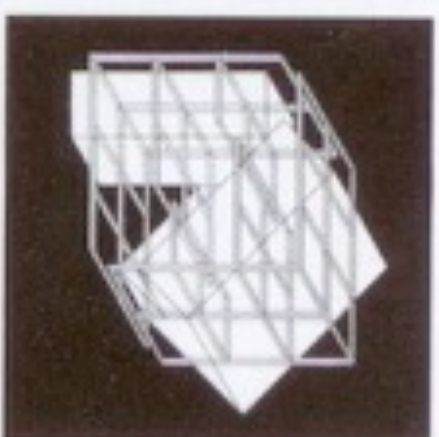
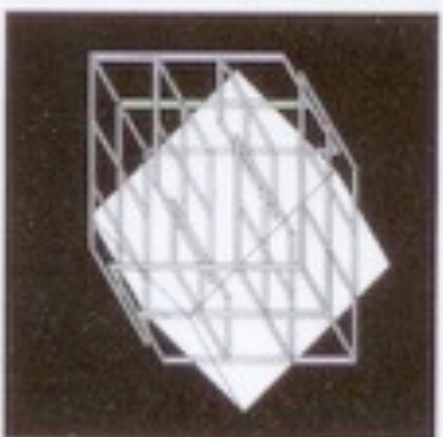
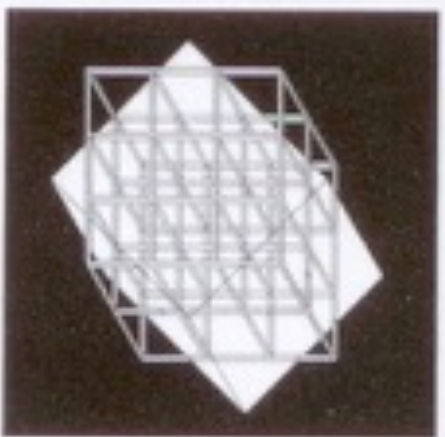
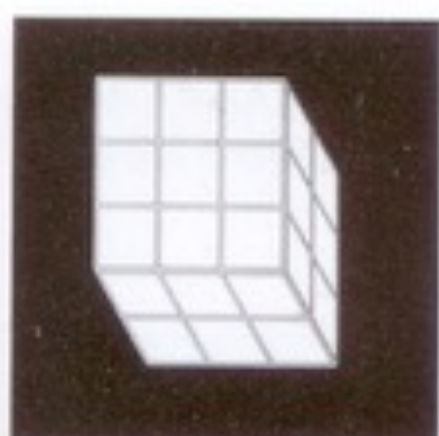
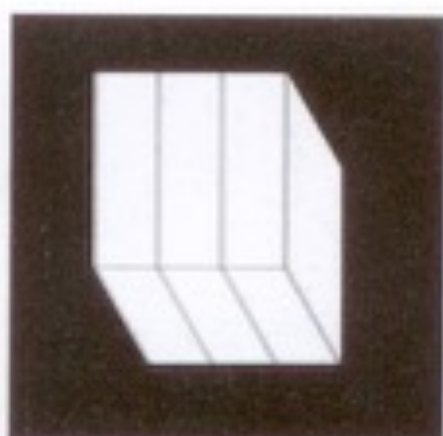
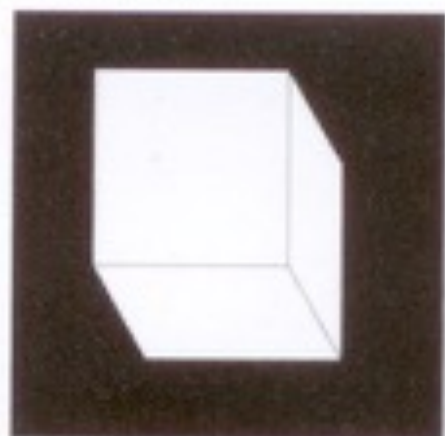

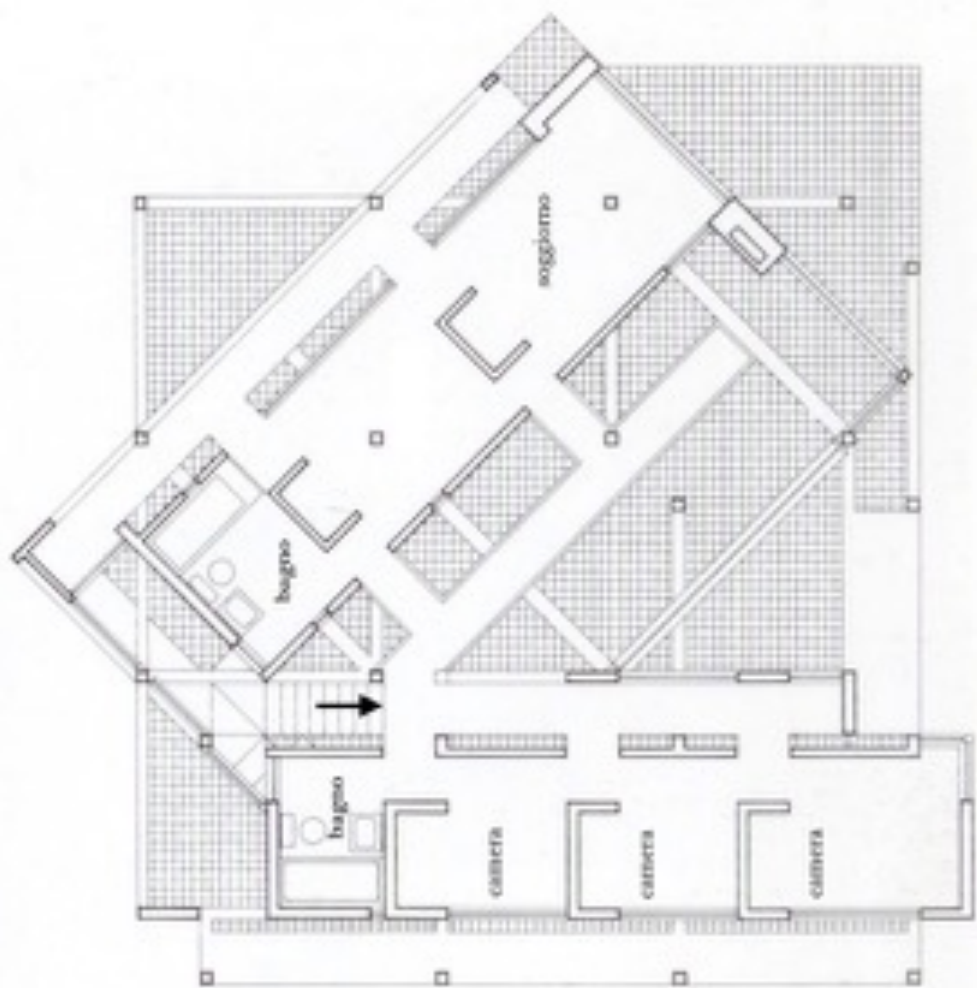

piano primo

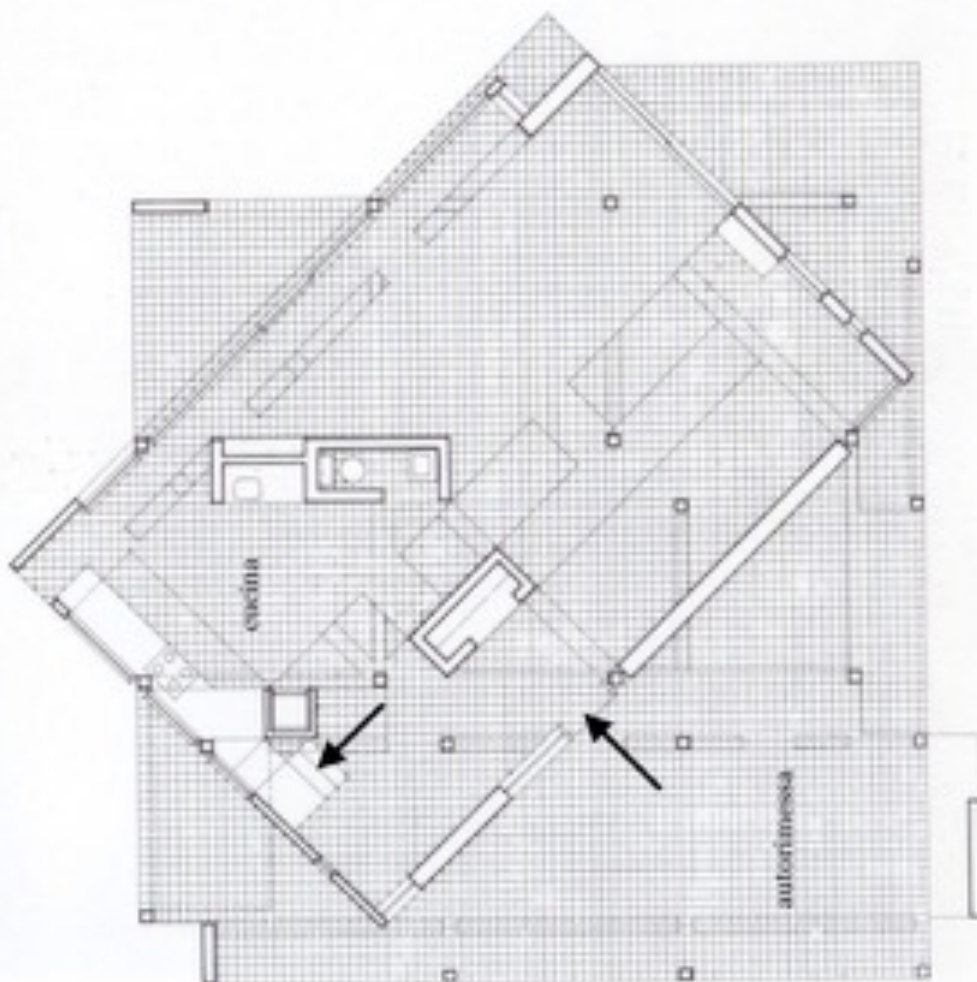

piano terra





HOUSE IV

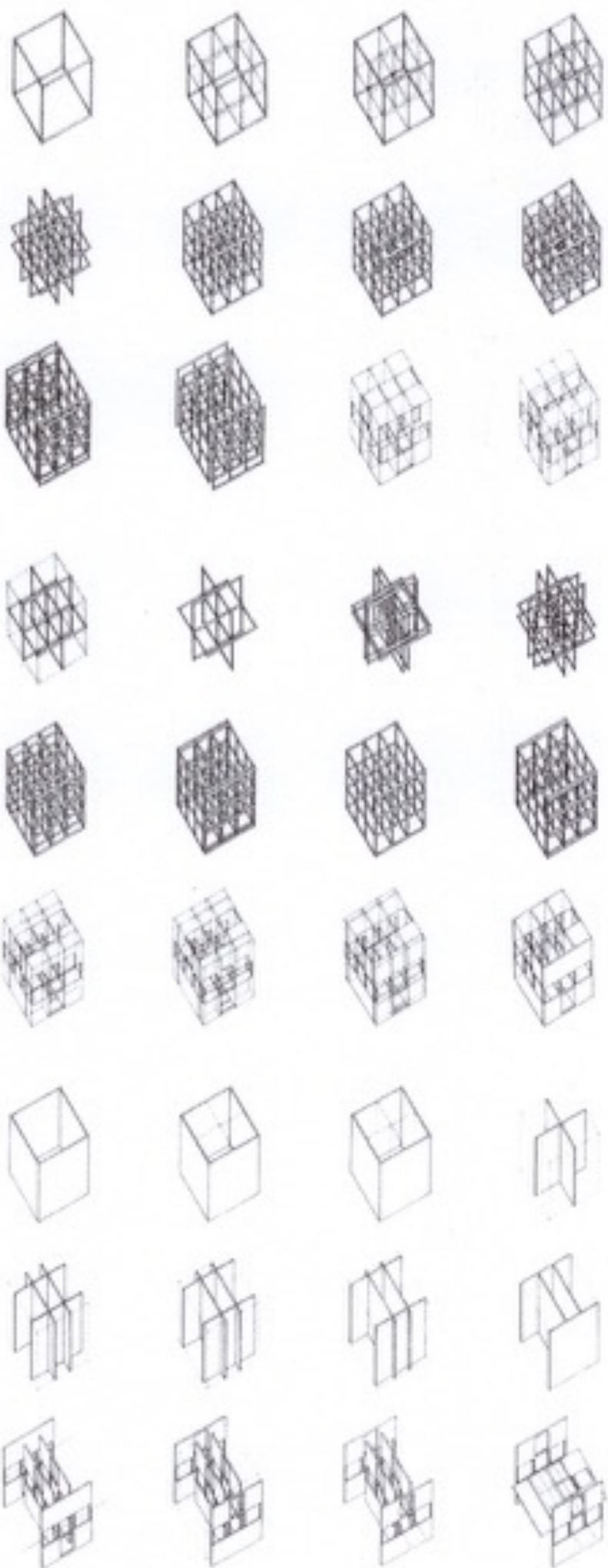

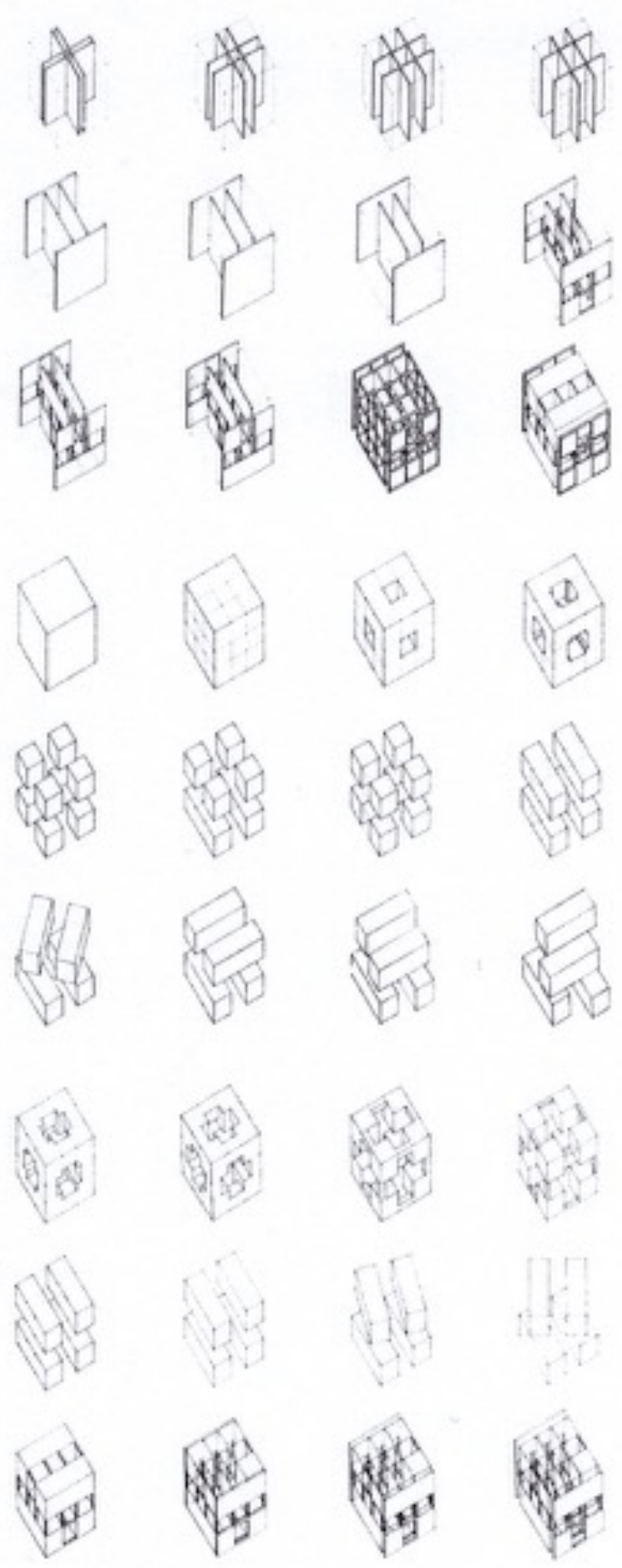

HOUSE IV

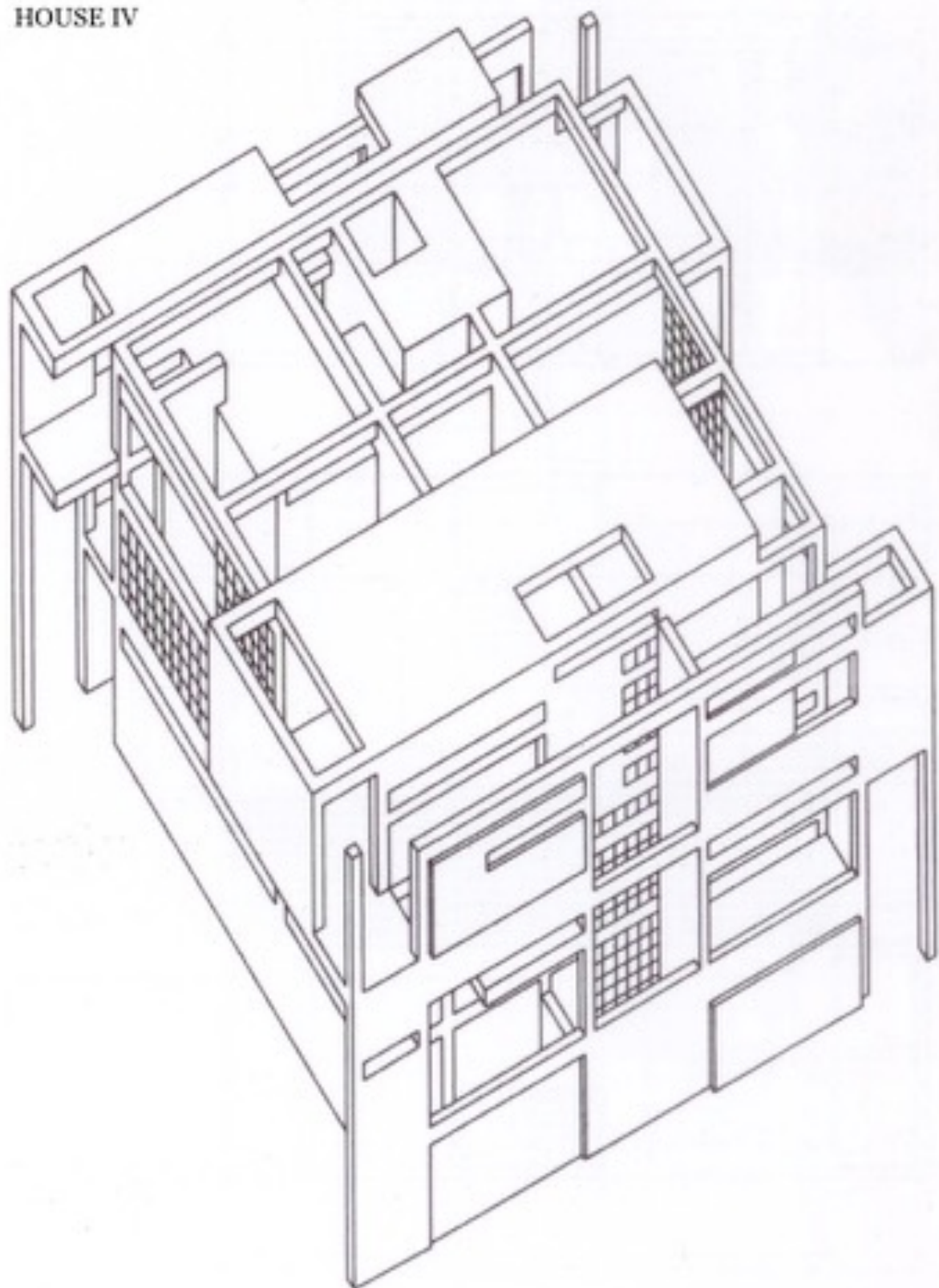

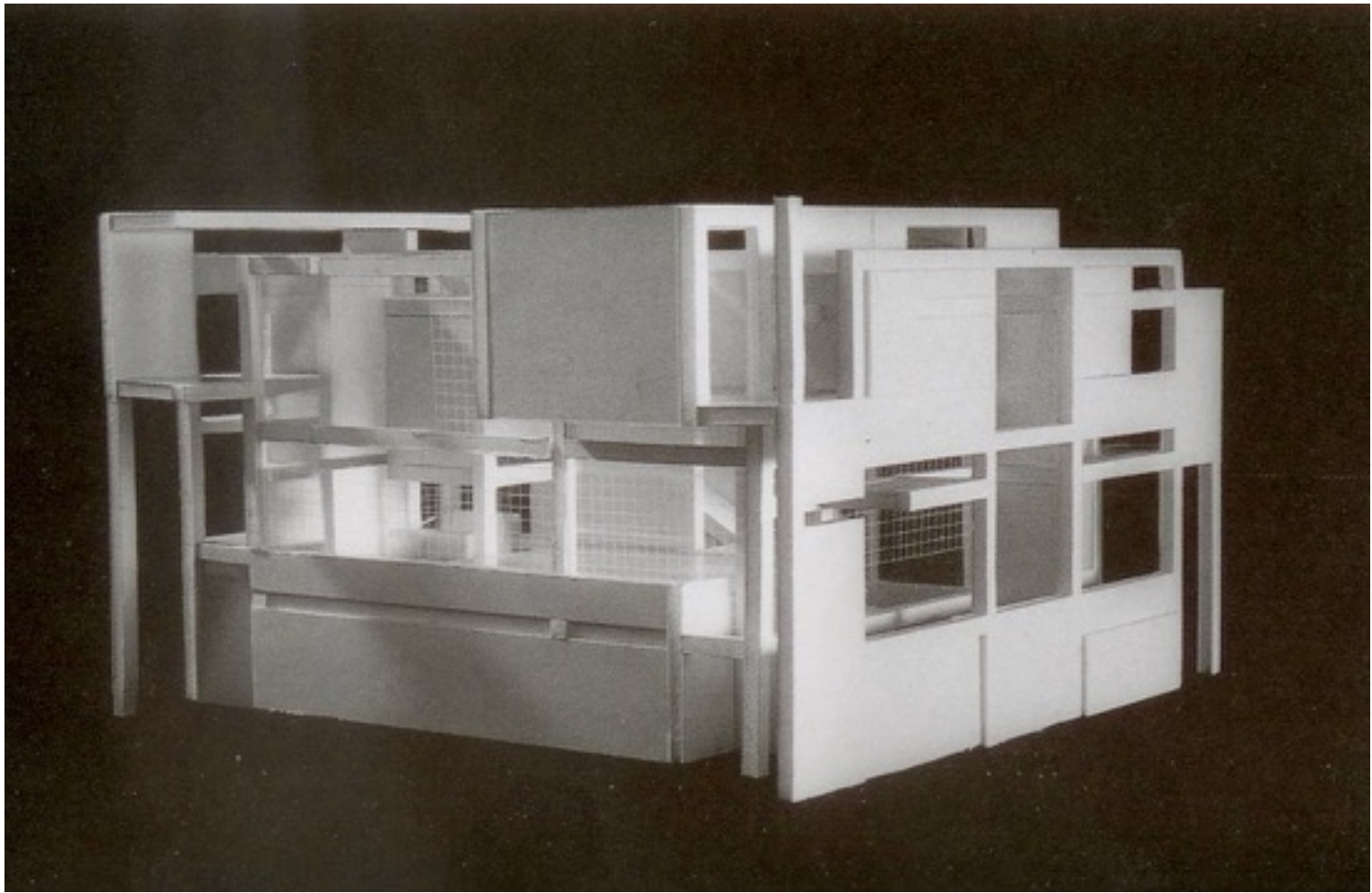



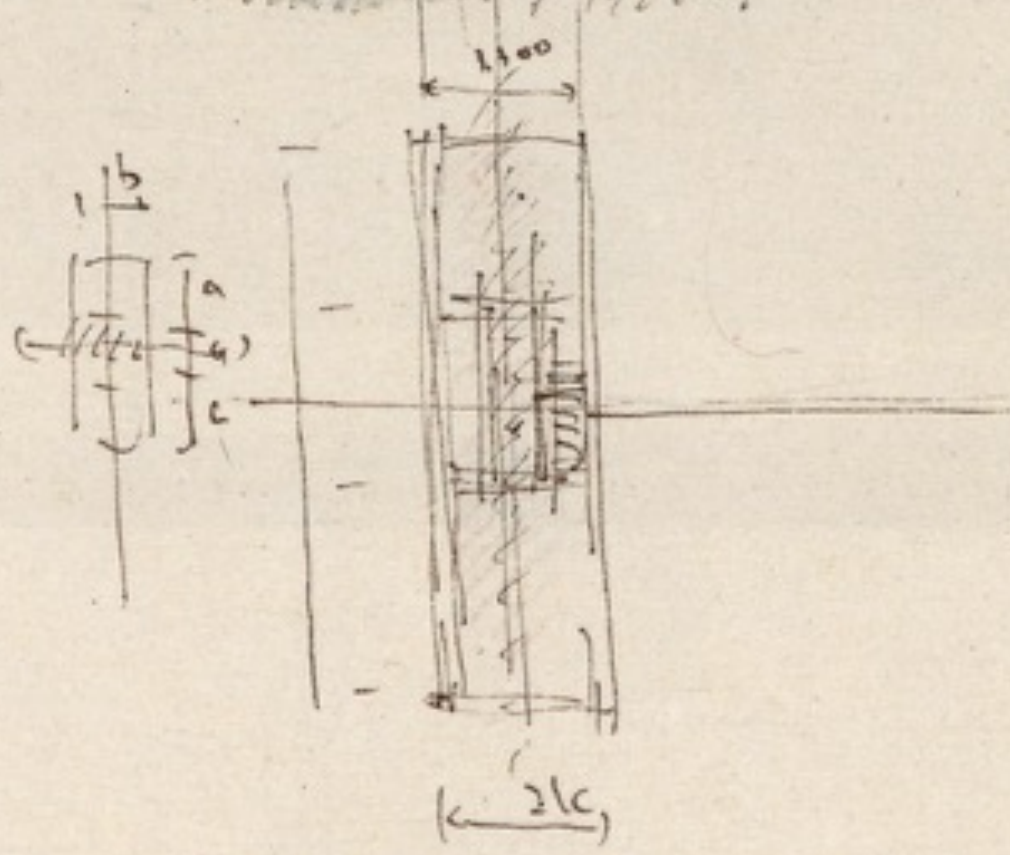
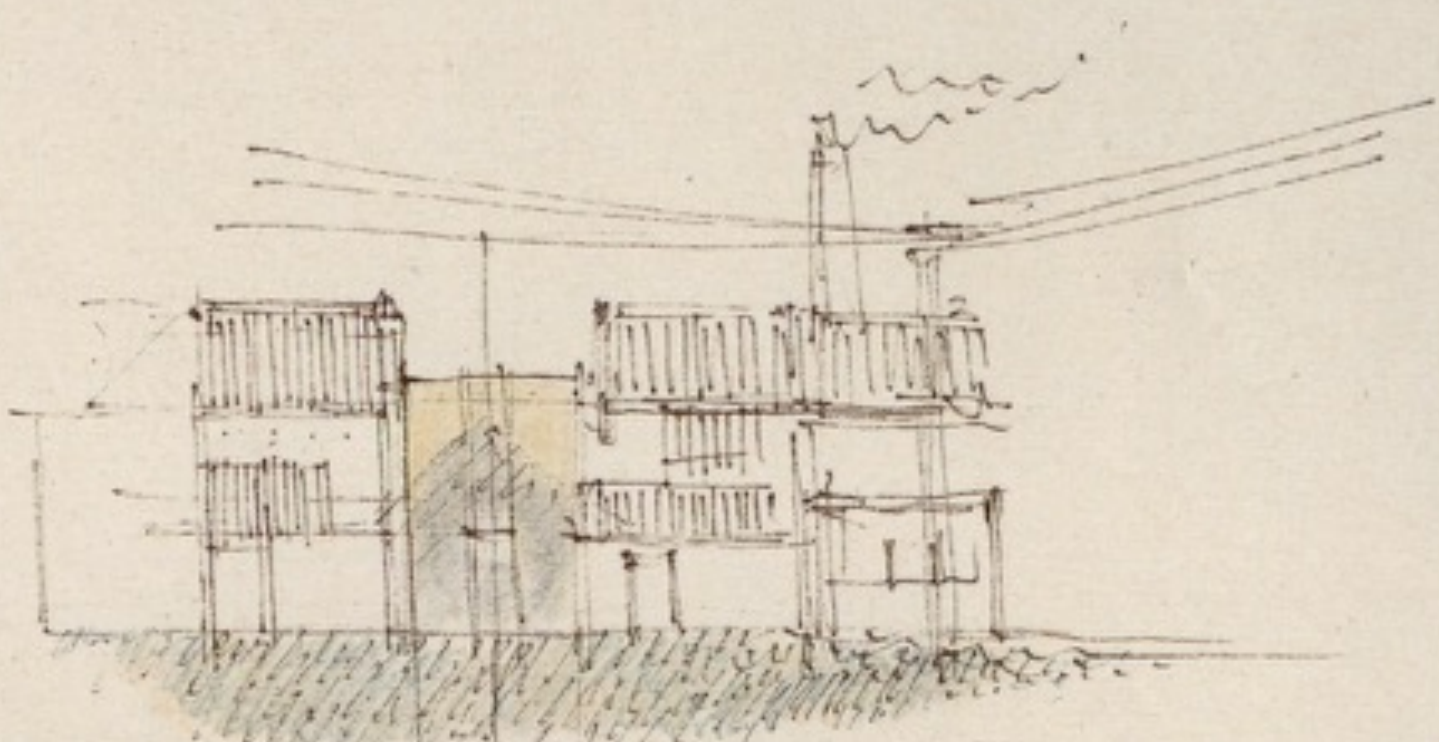

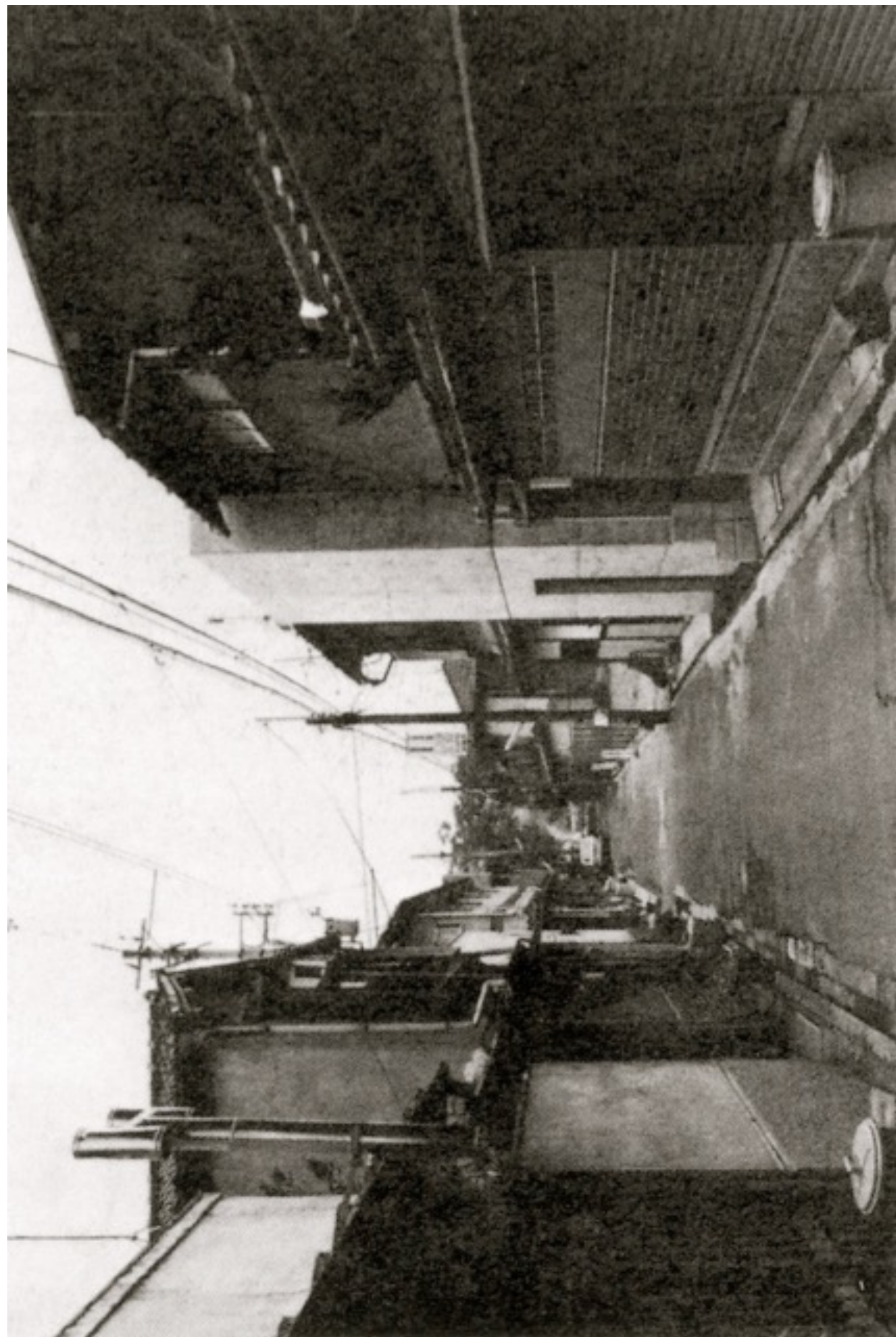



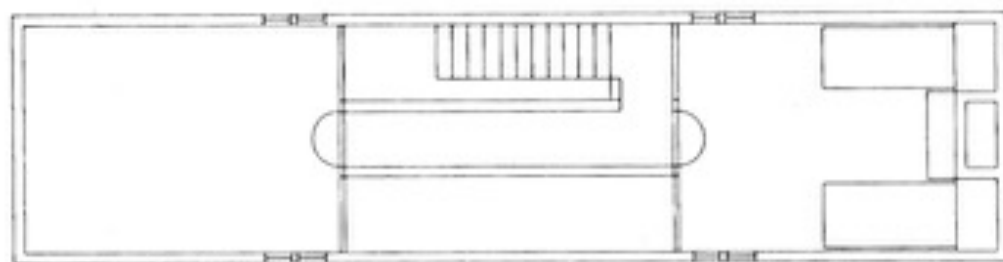
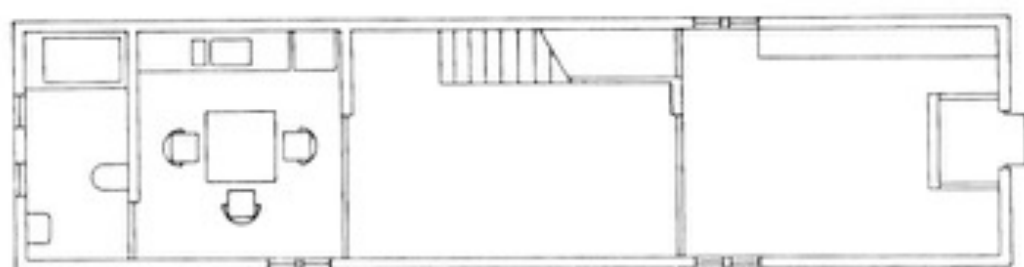

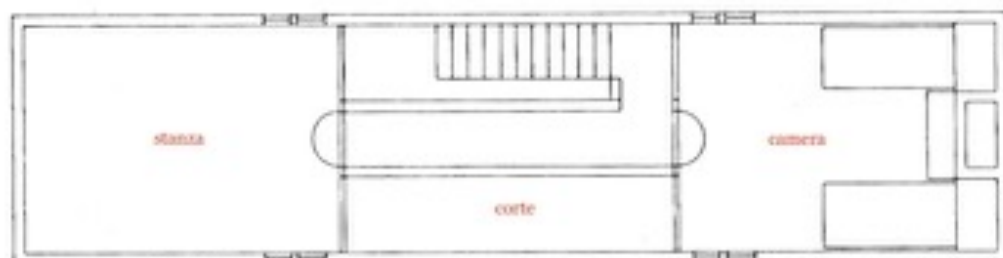
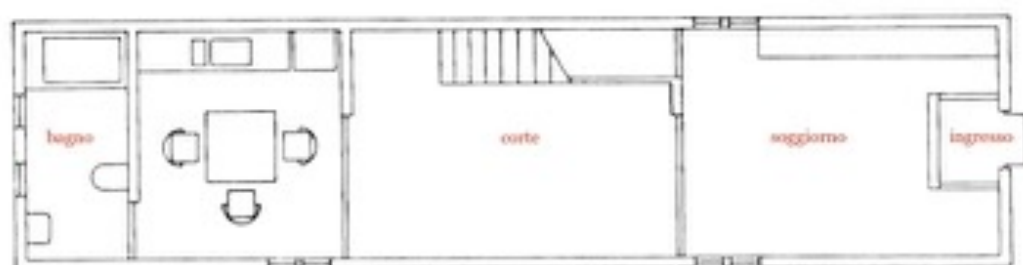

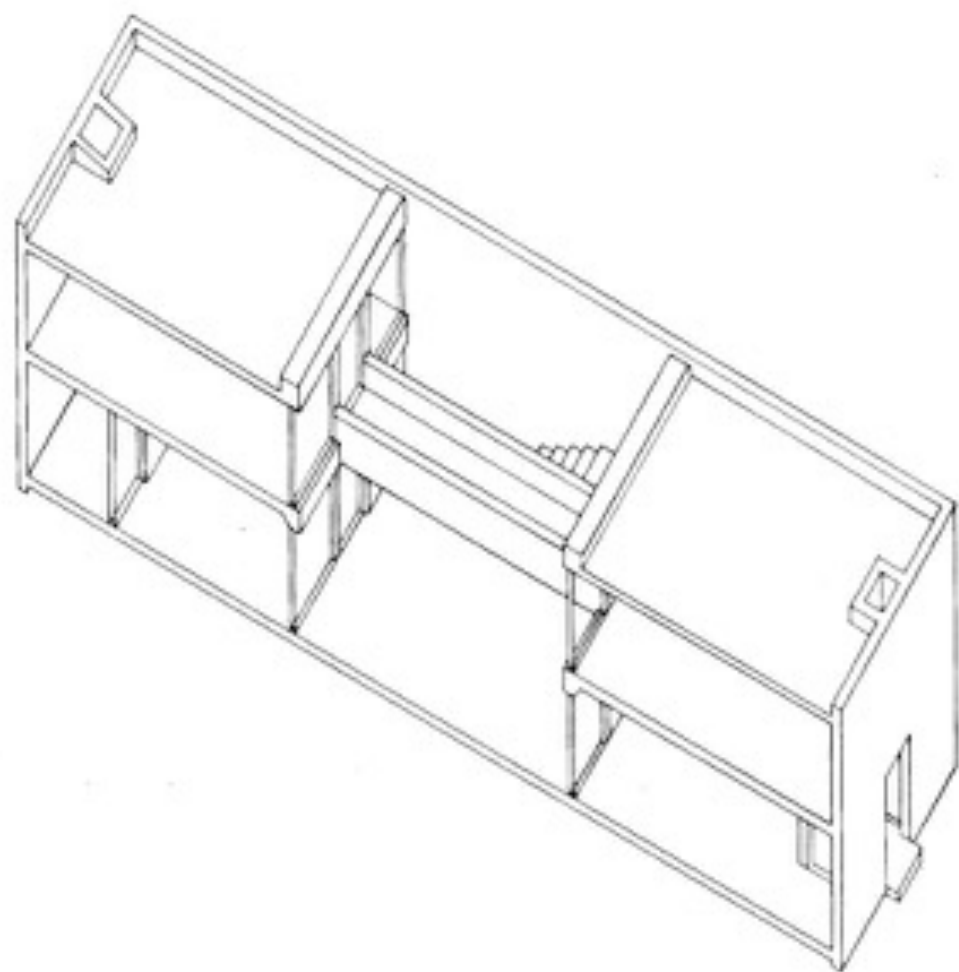
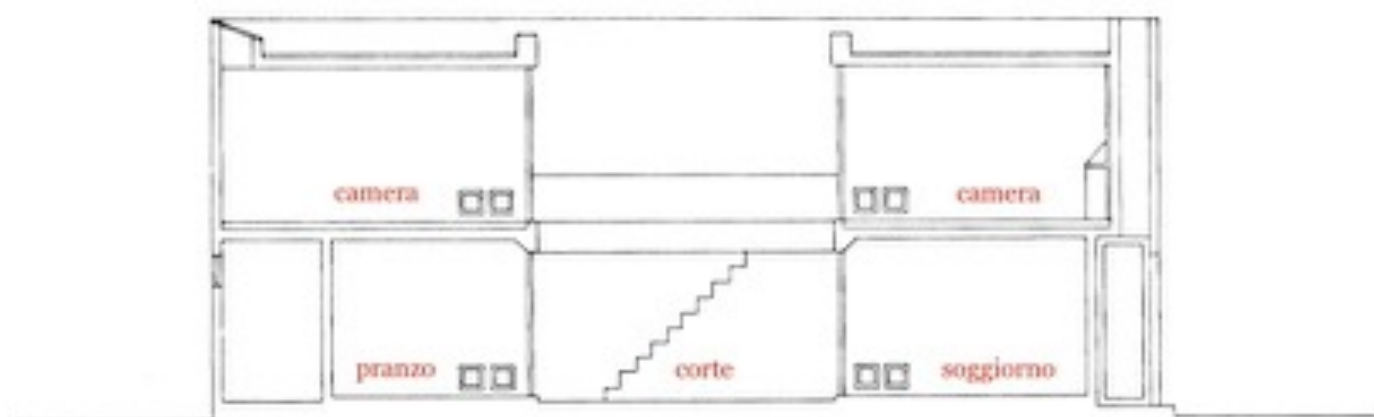

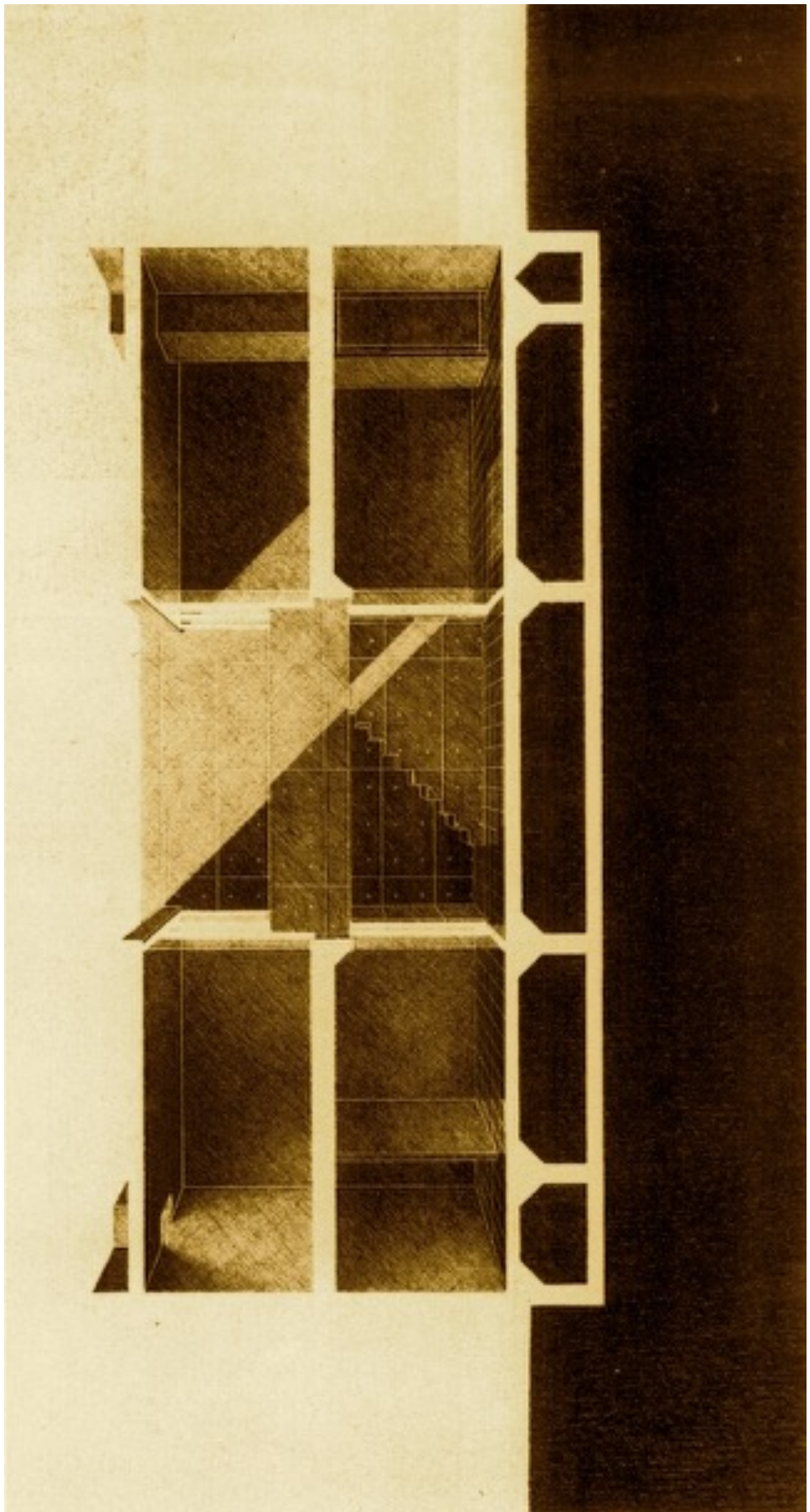



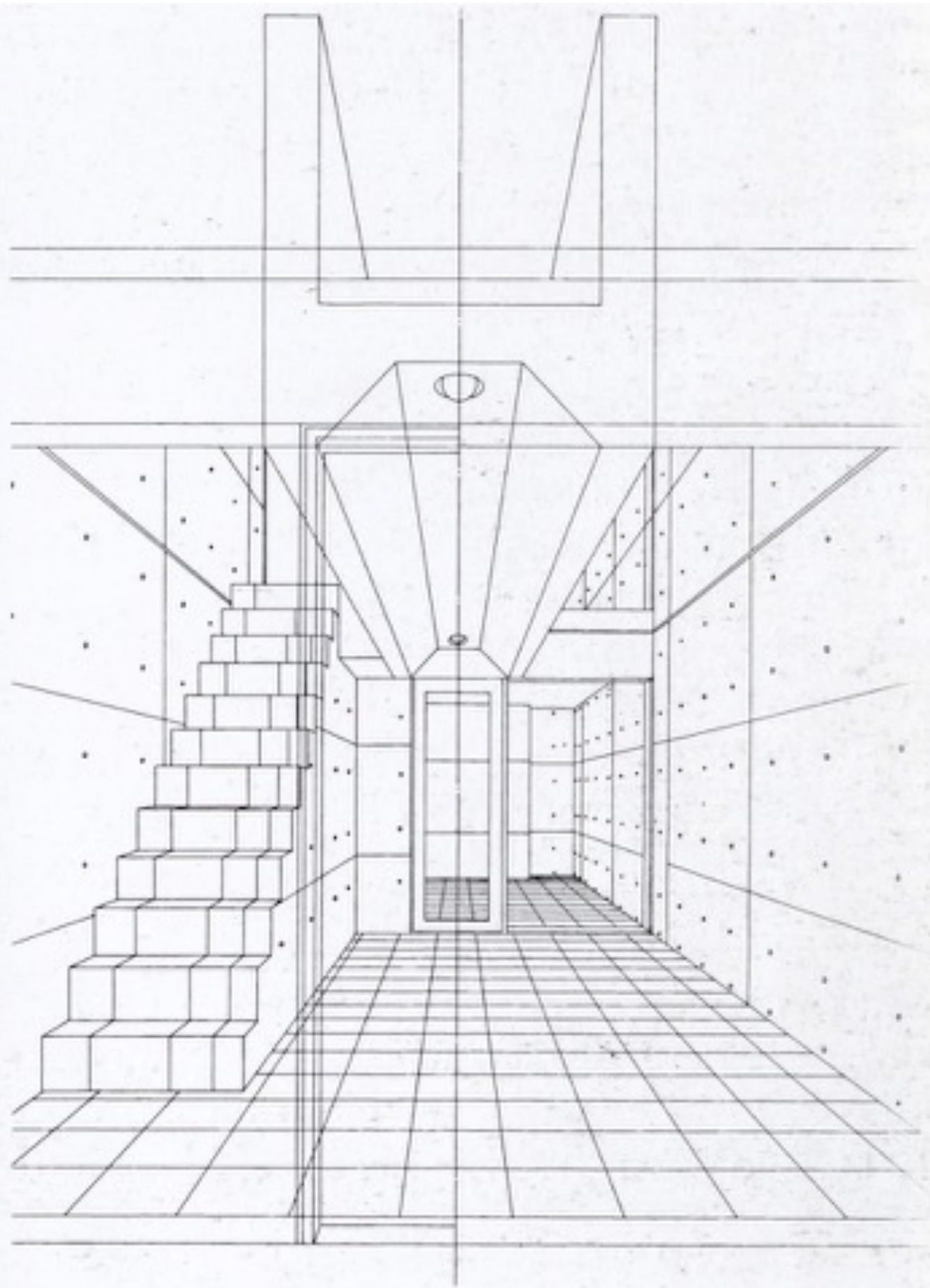









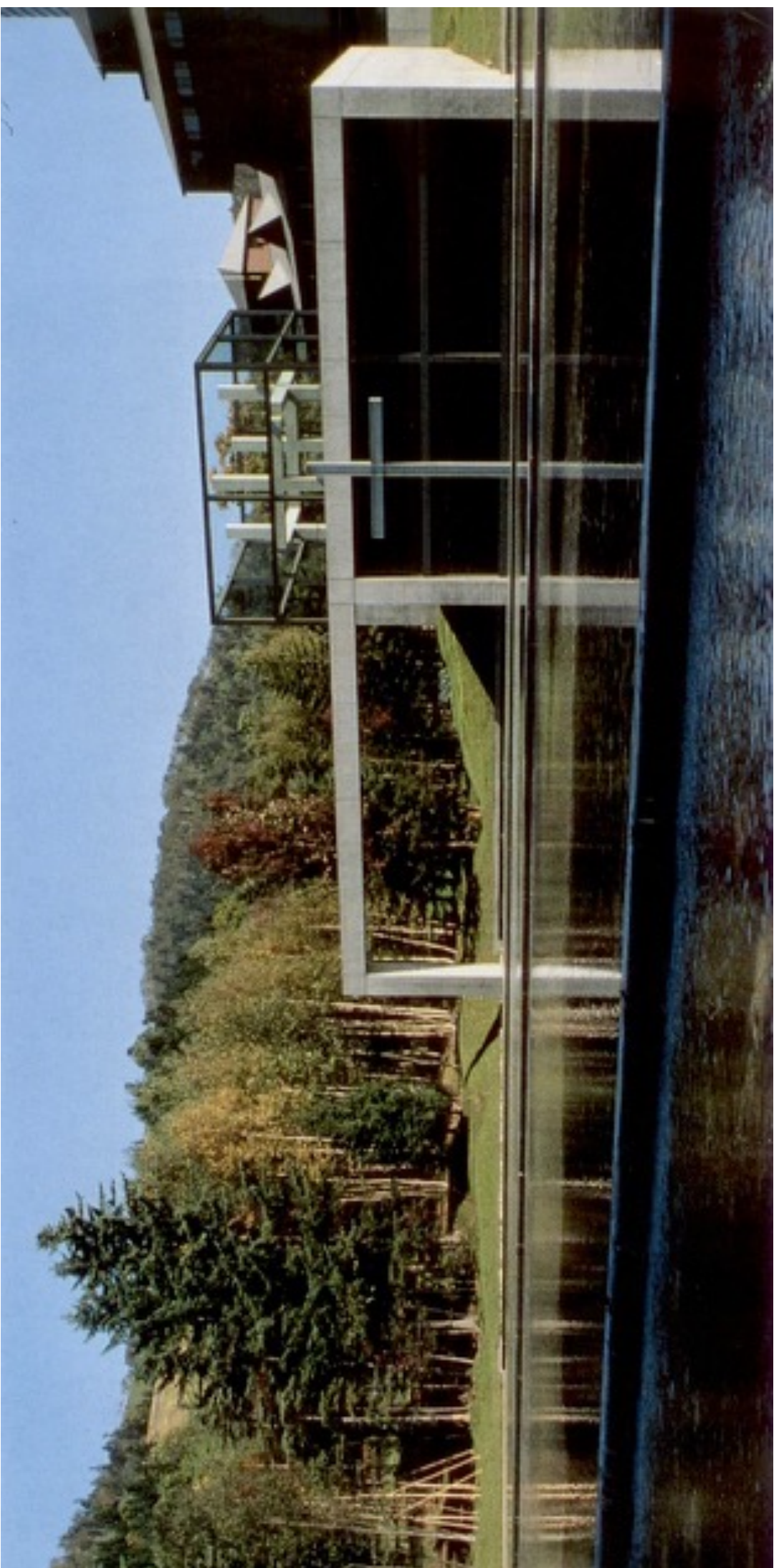

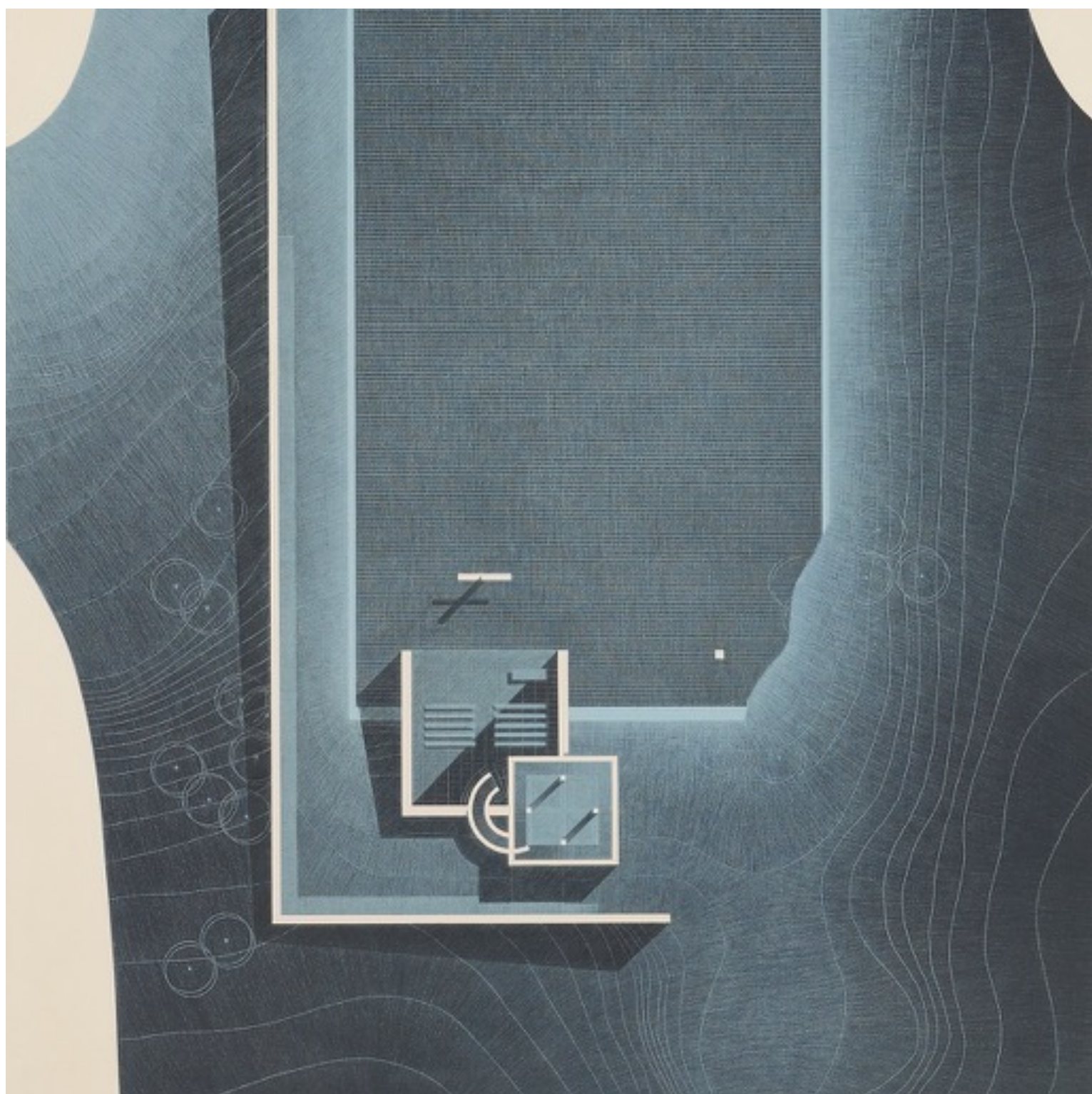





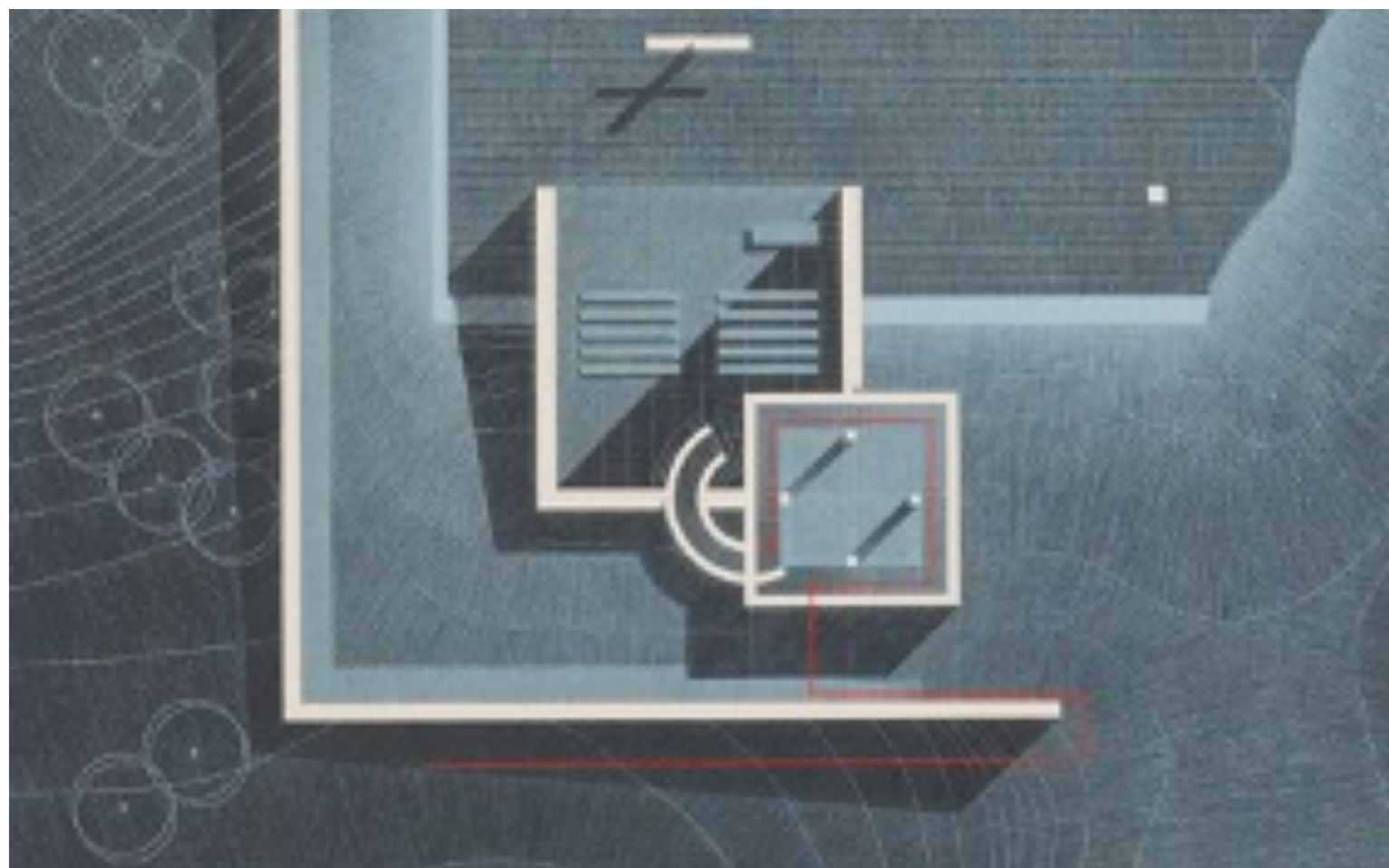

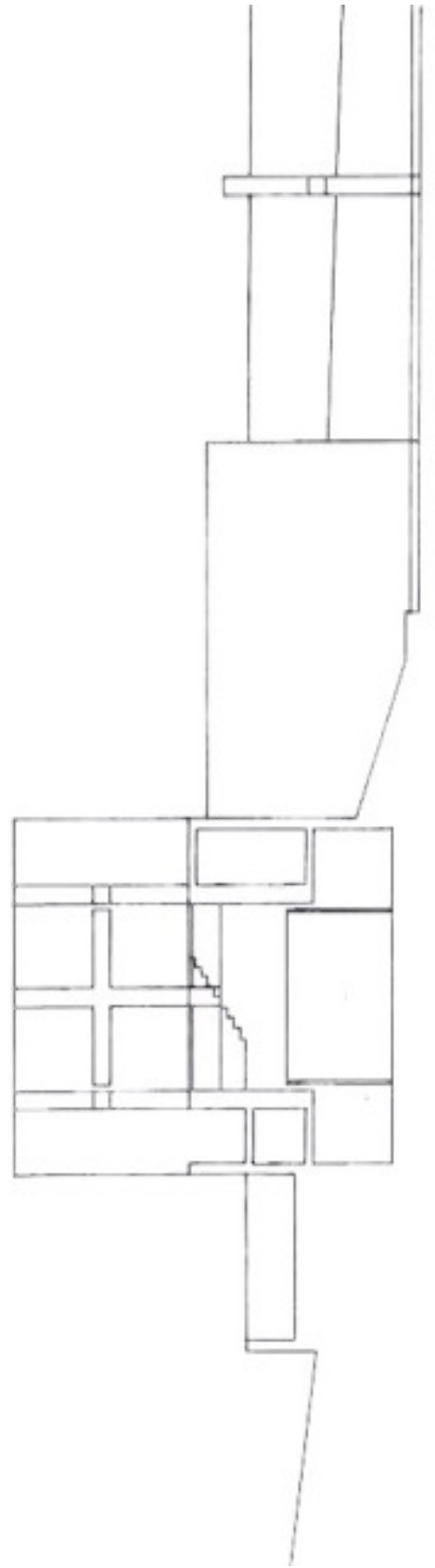
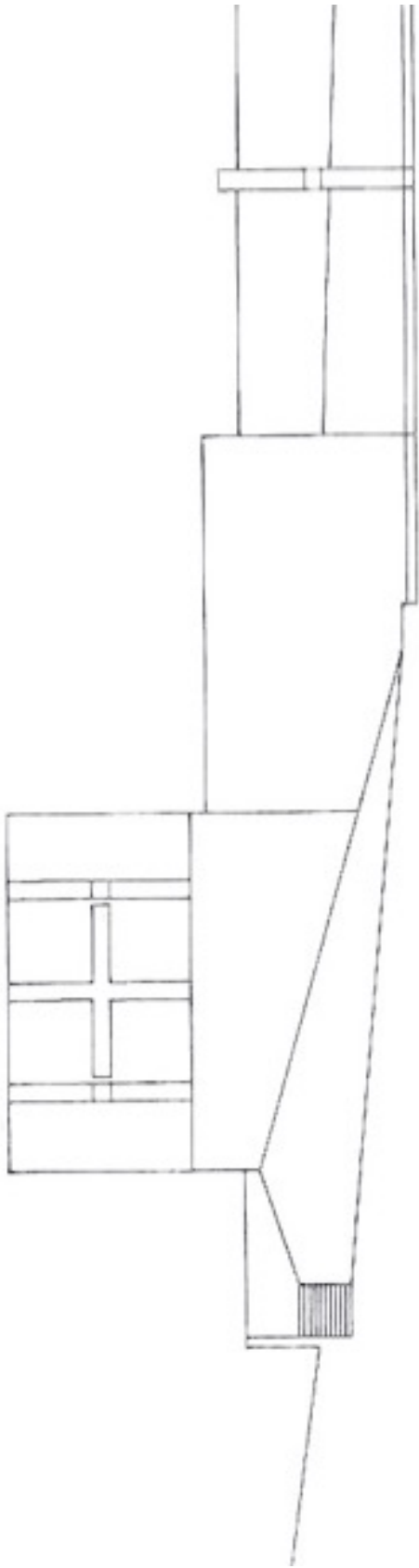



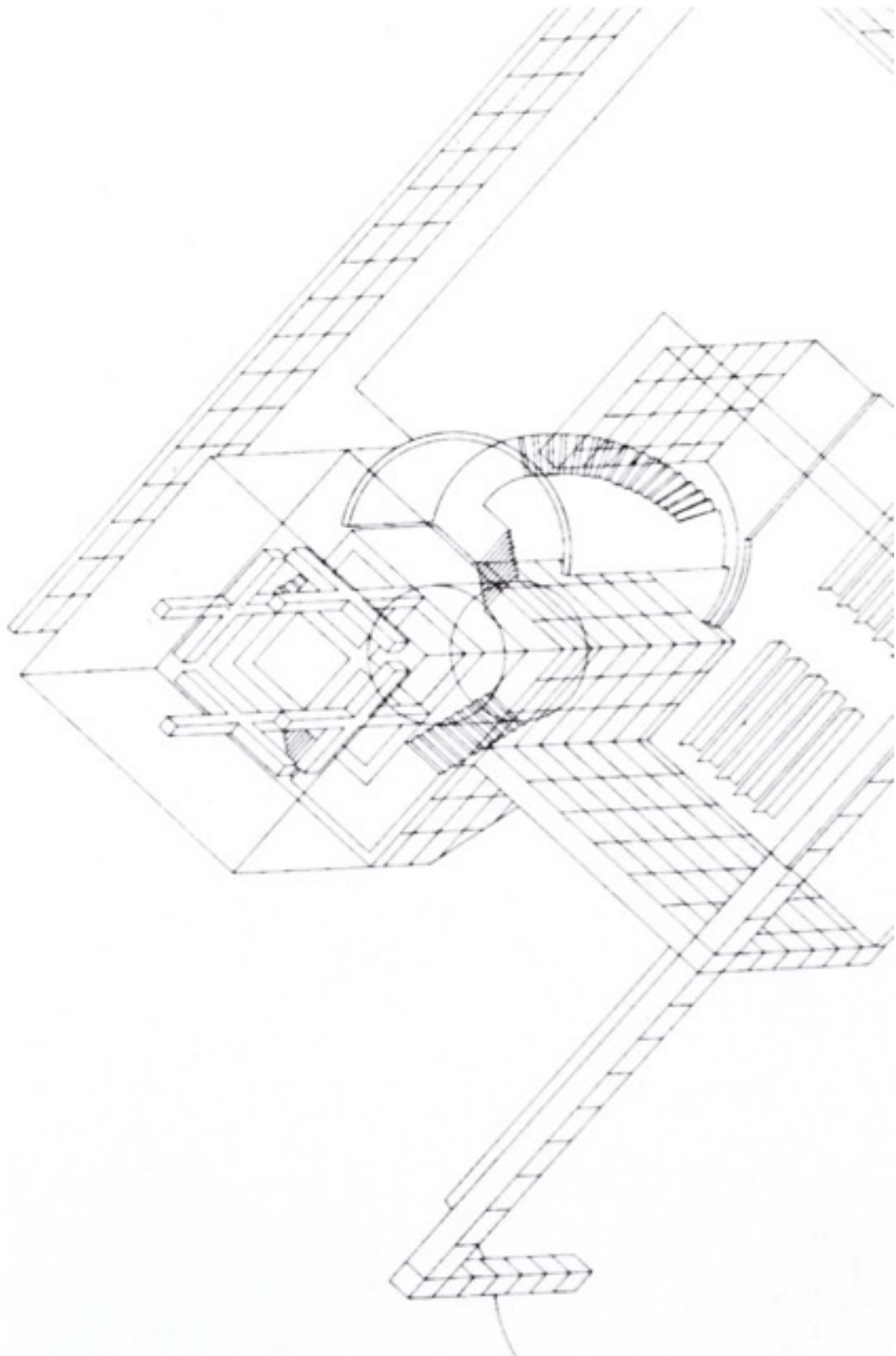

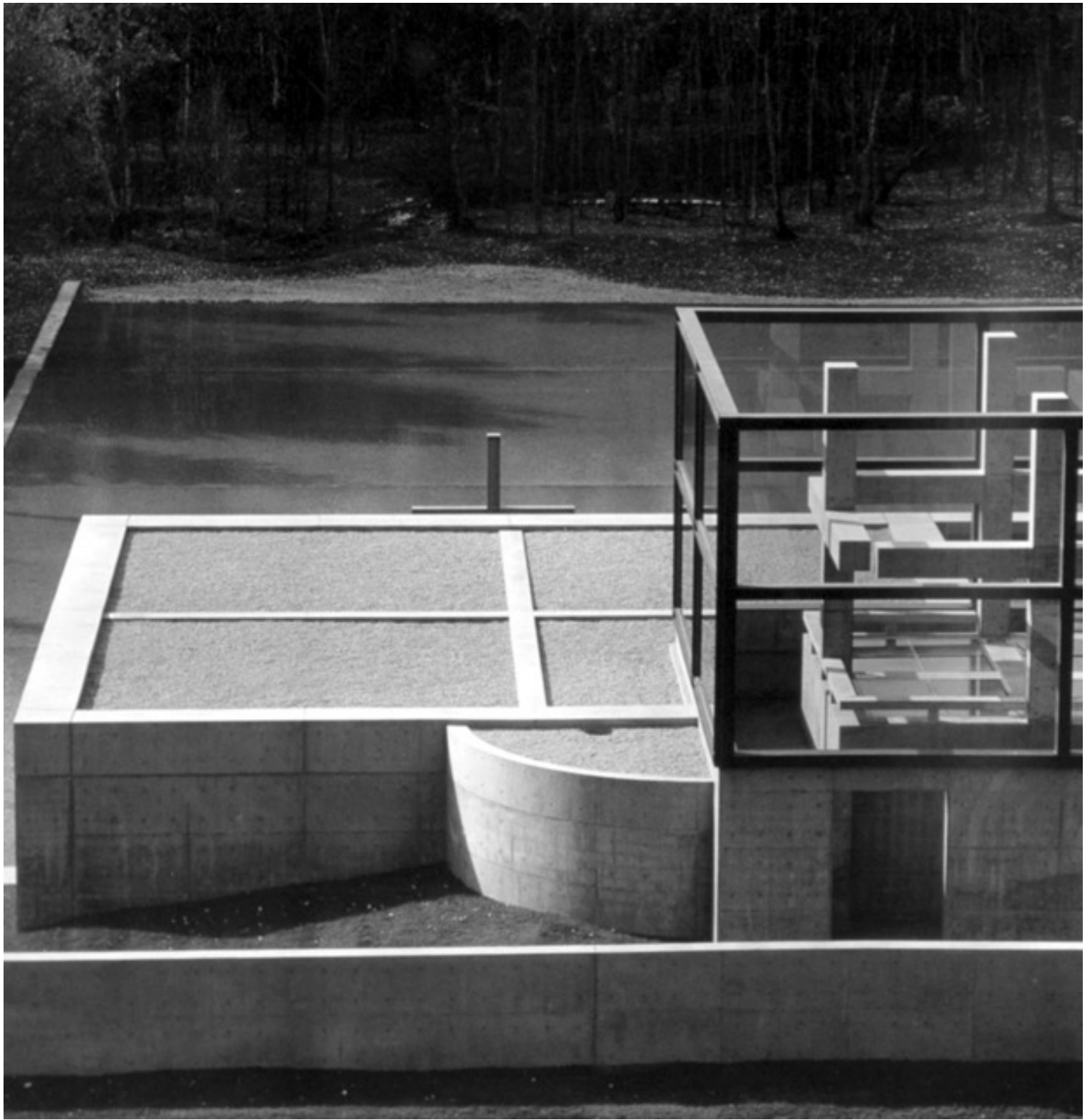

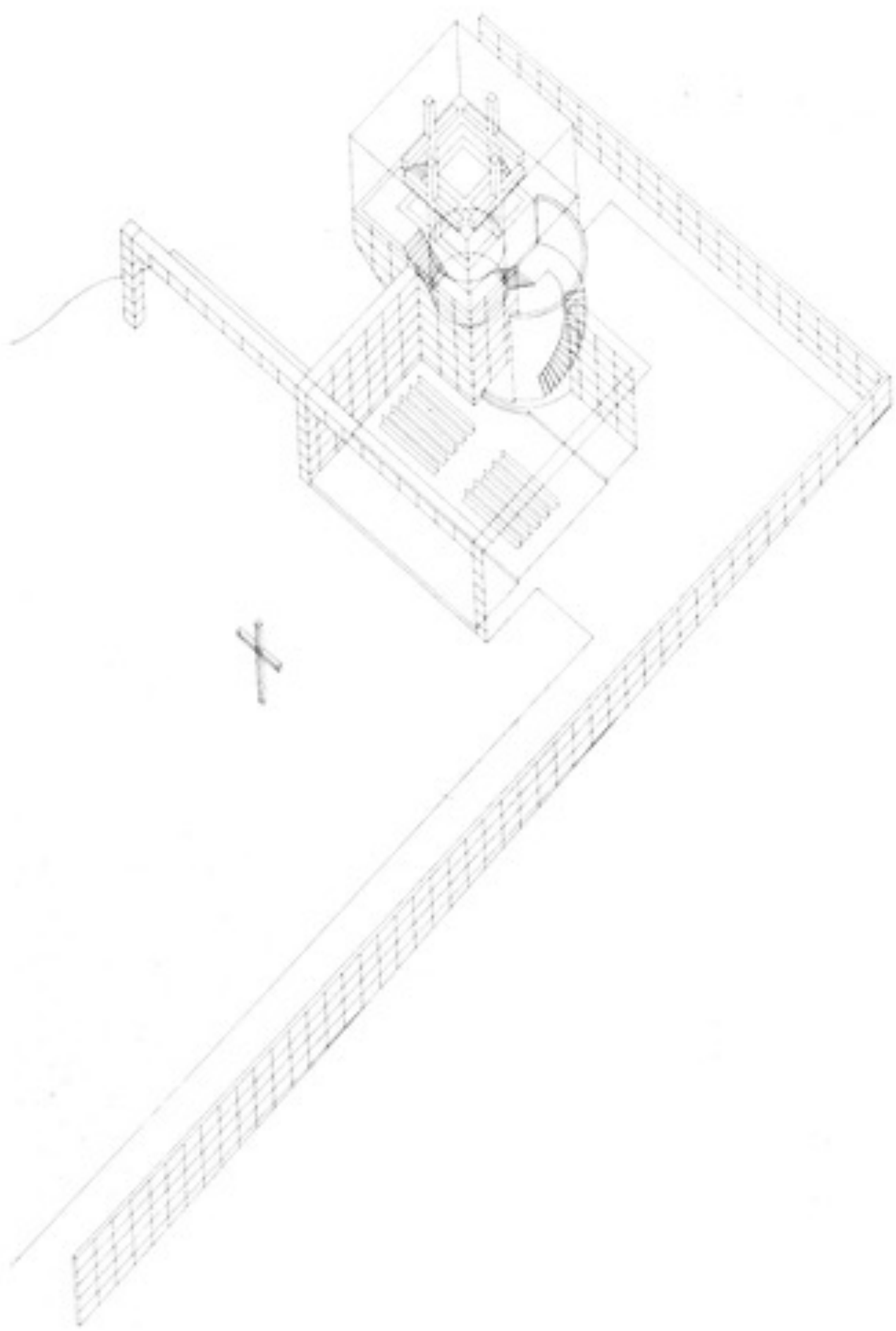









Gardella

Scarpa

Pastor

Polosello

Samonà

Aymonino

Dardi

Botta













WGAUG



chiesa

convento

aggiunta ottocentesca

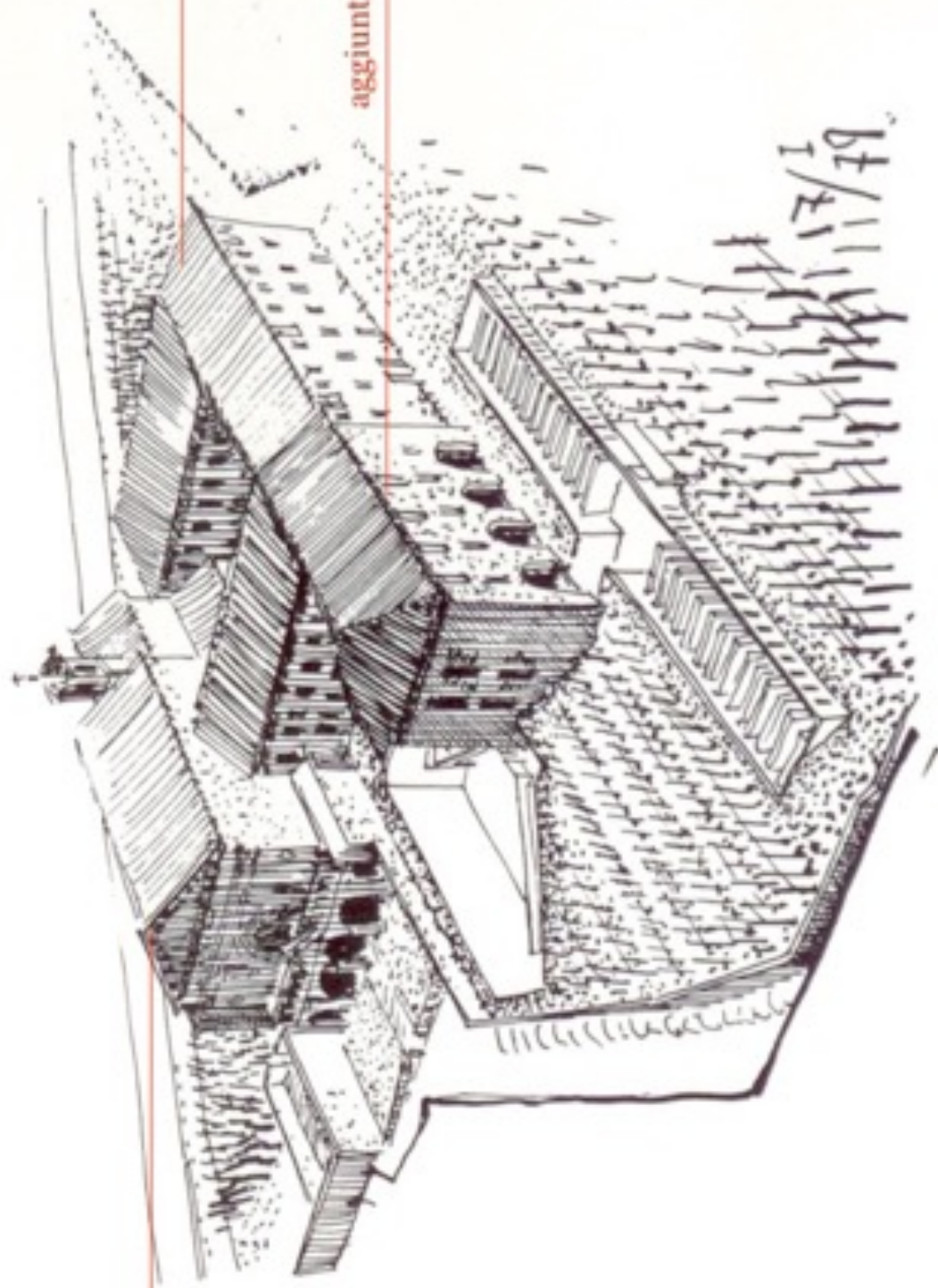

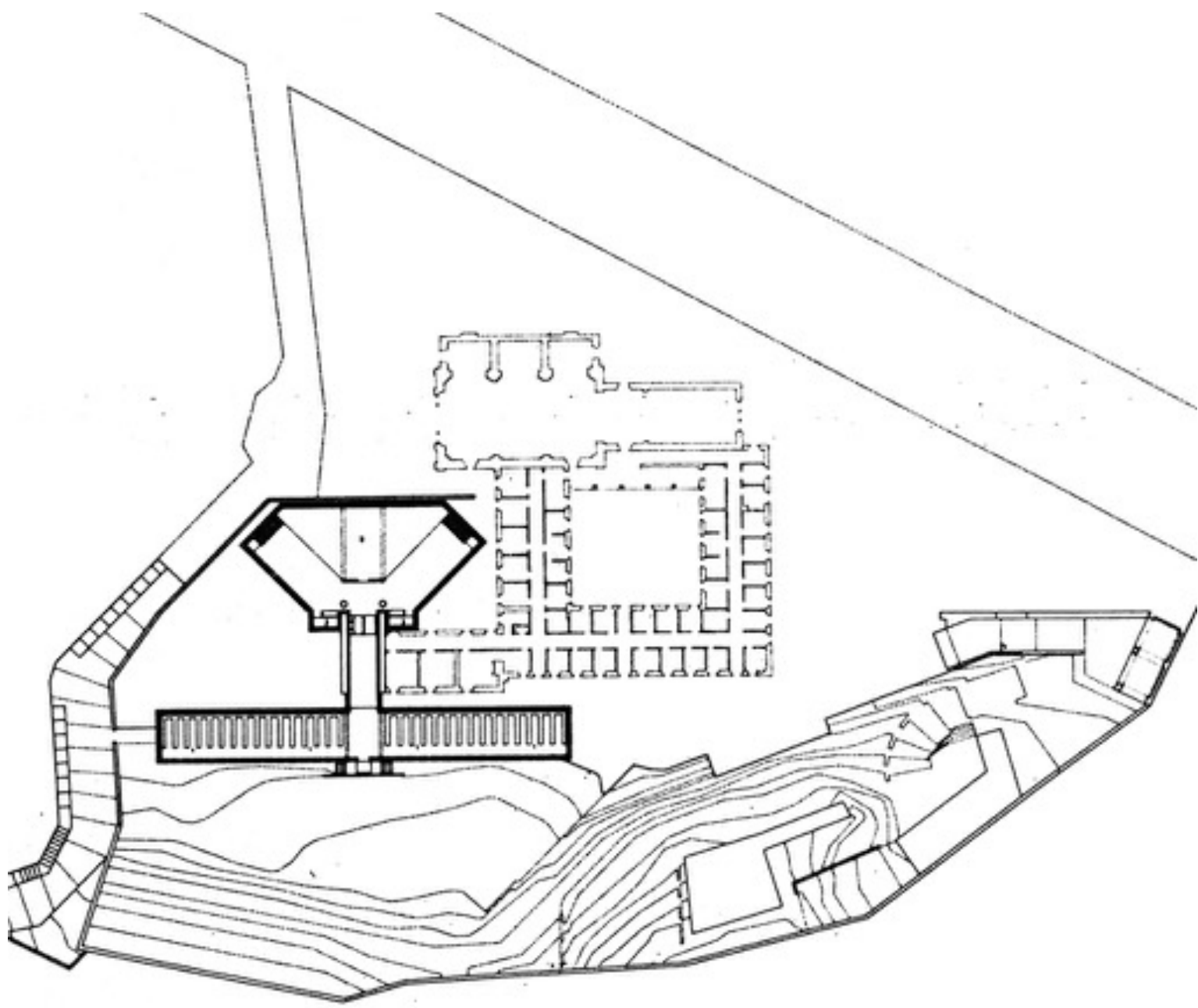

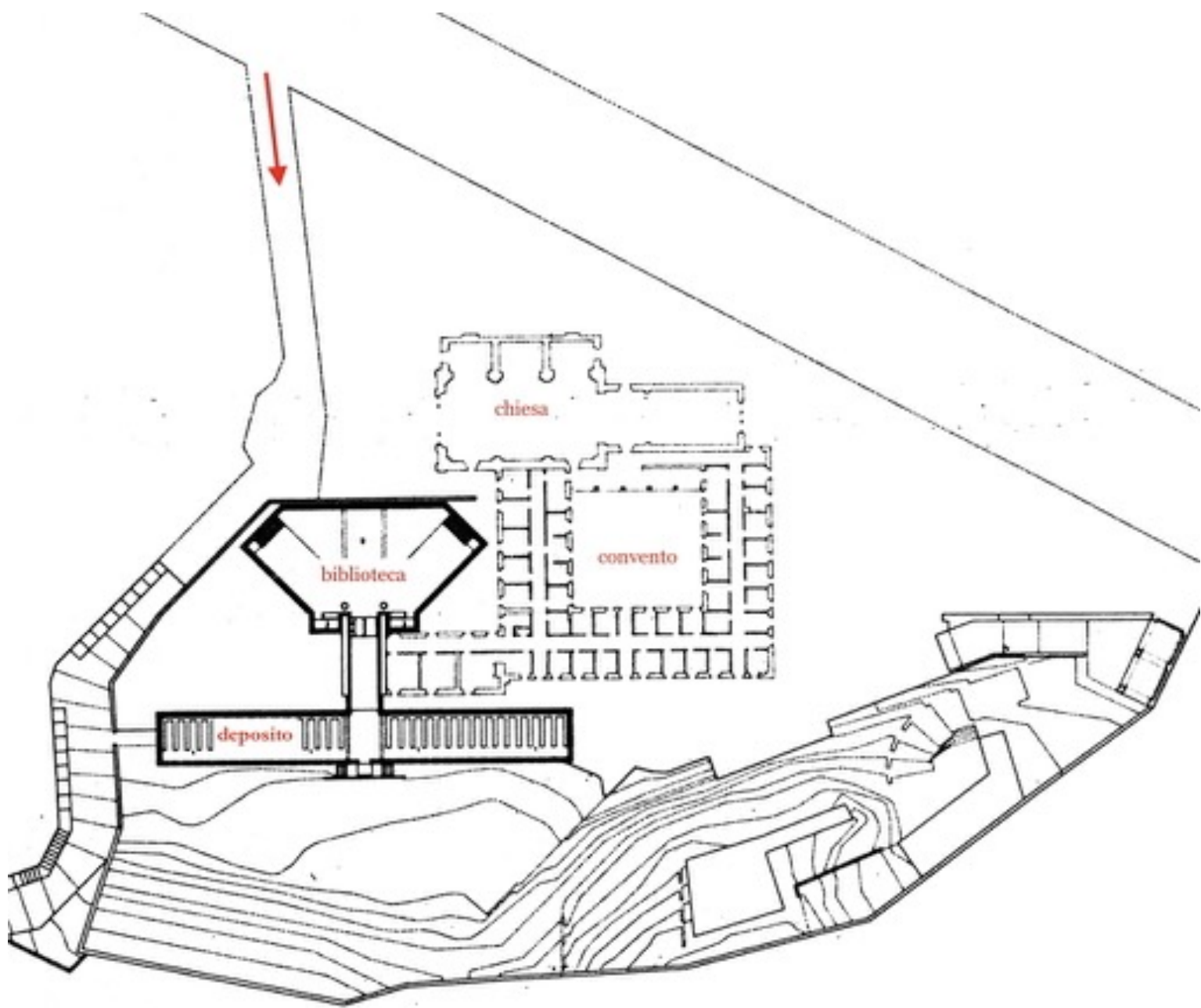

ala
ottocentesca

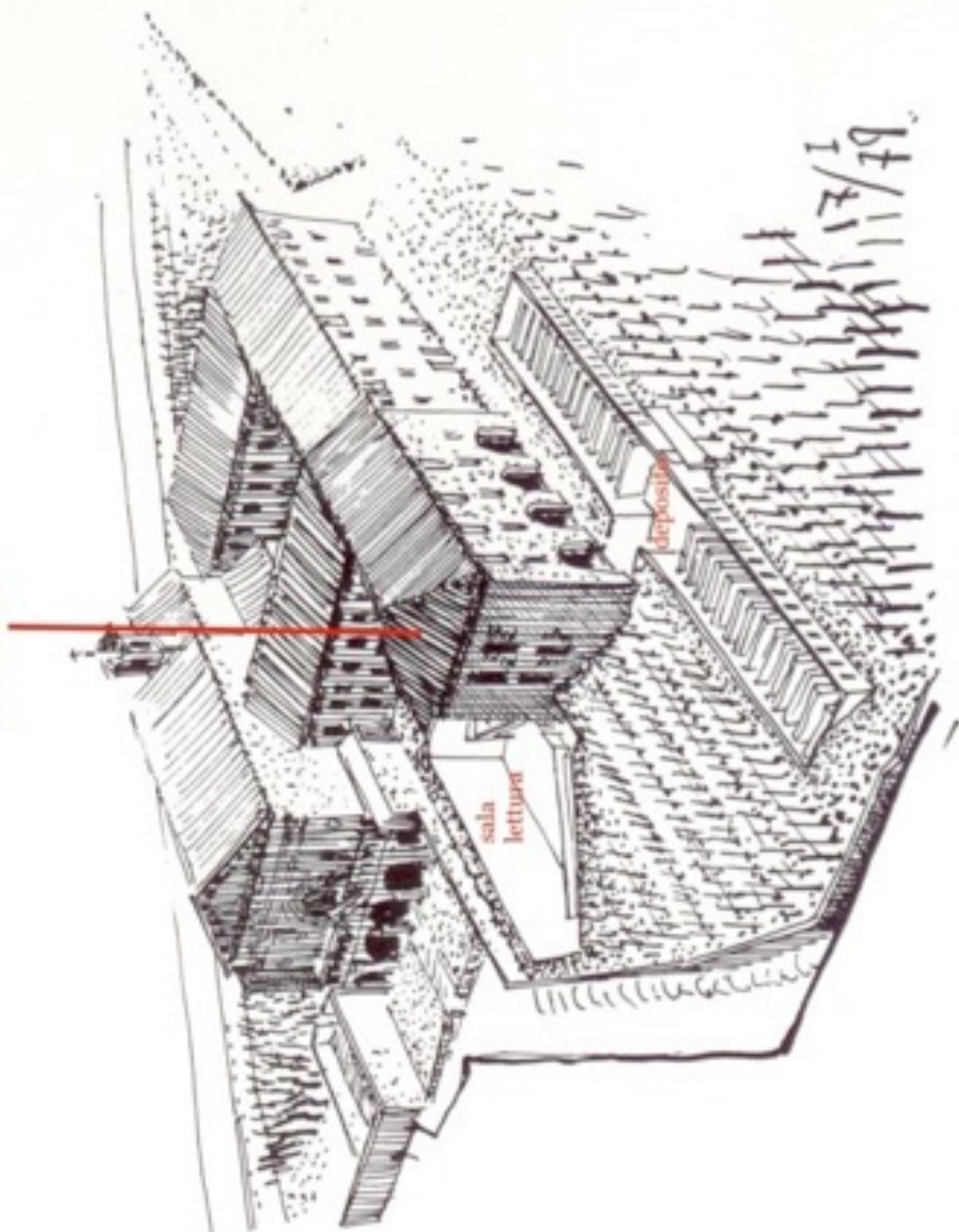

17/1
17/79

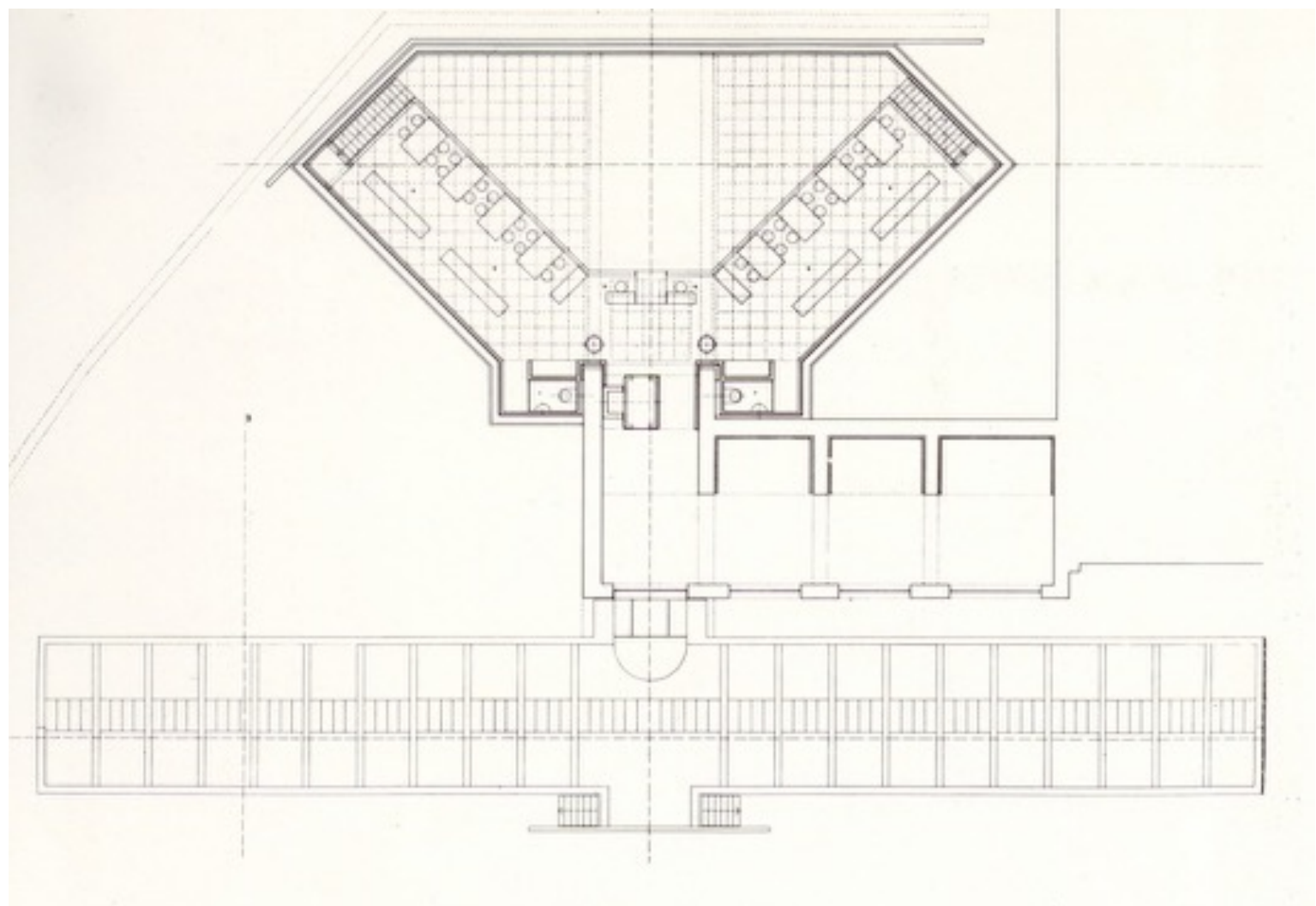

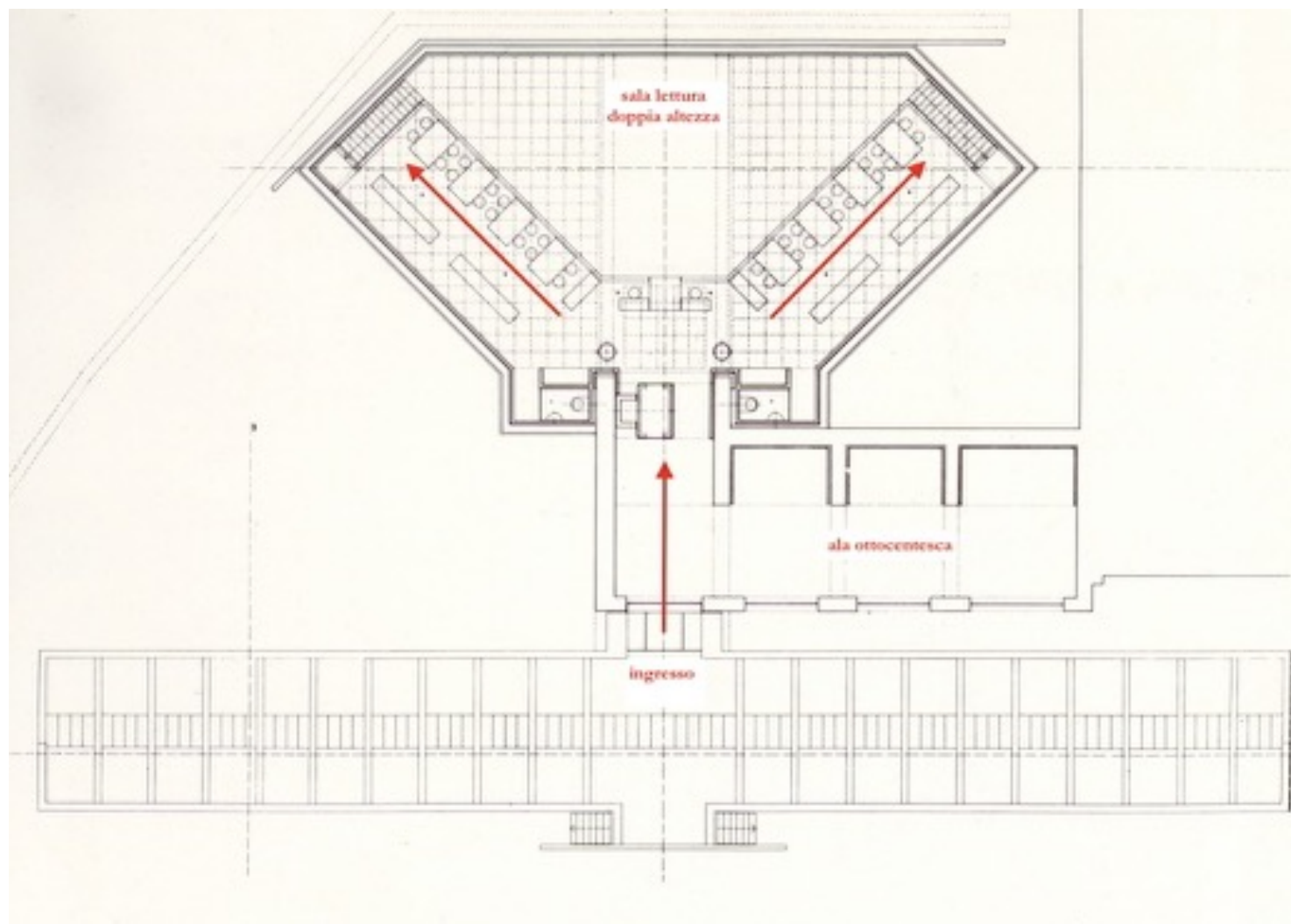

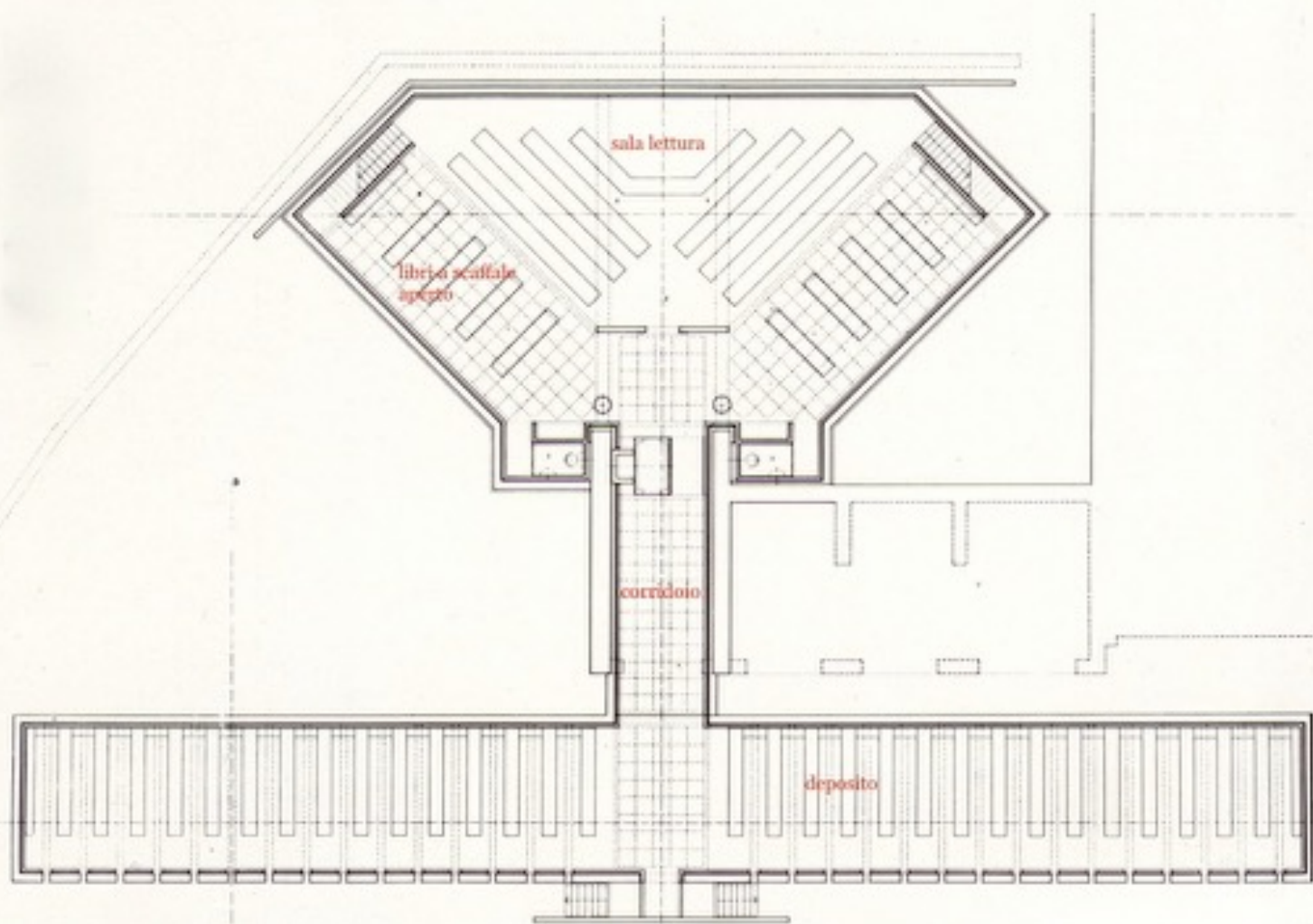

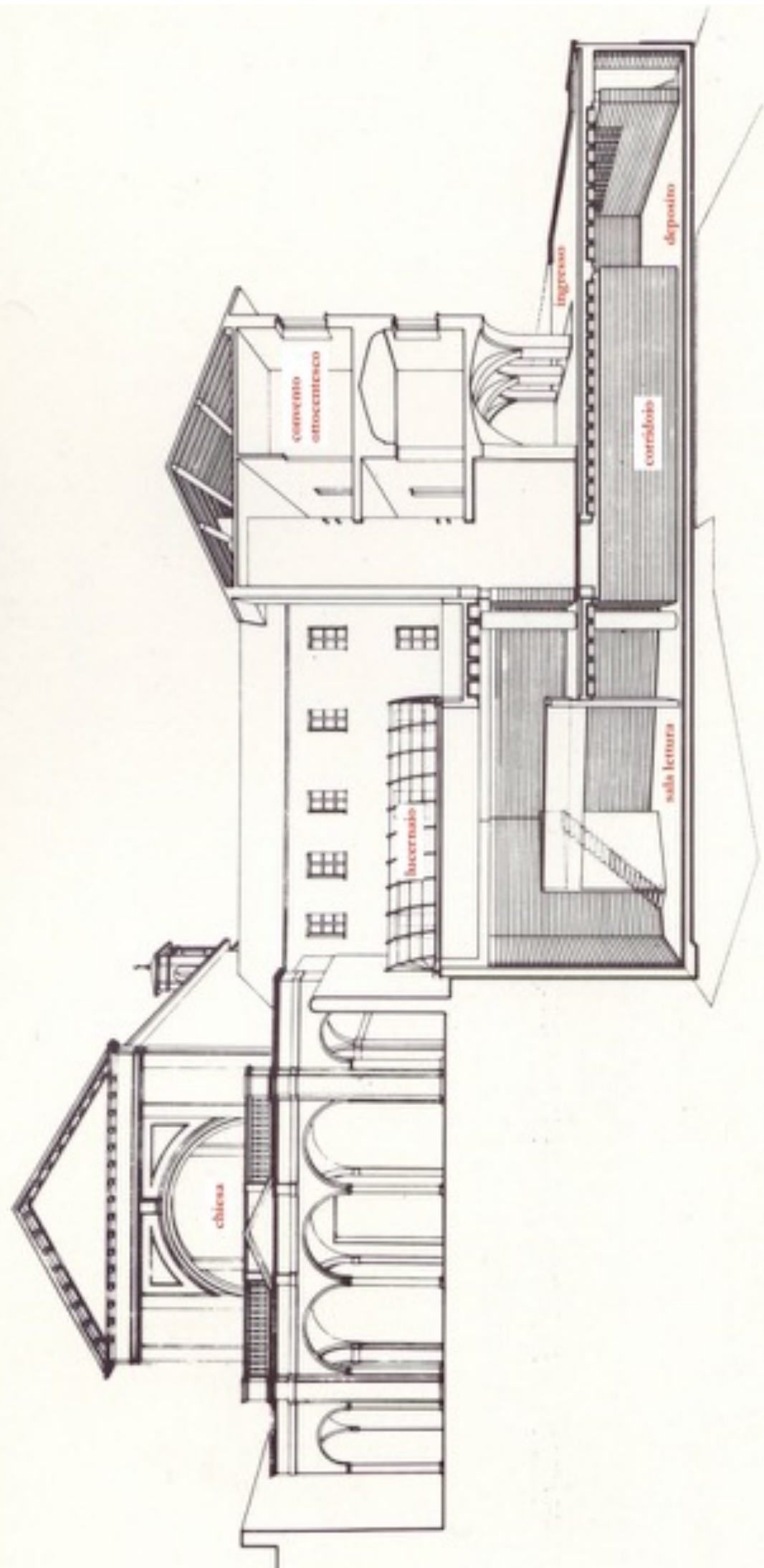



















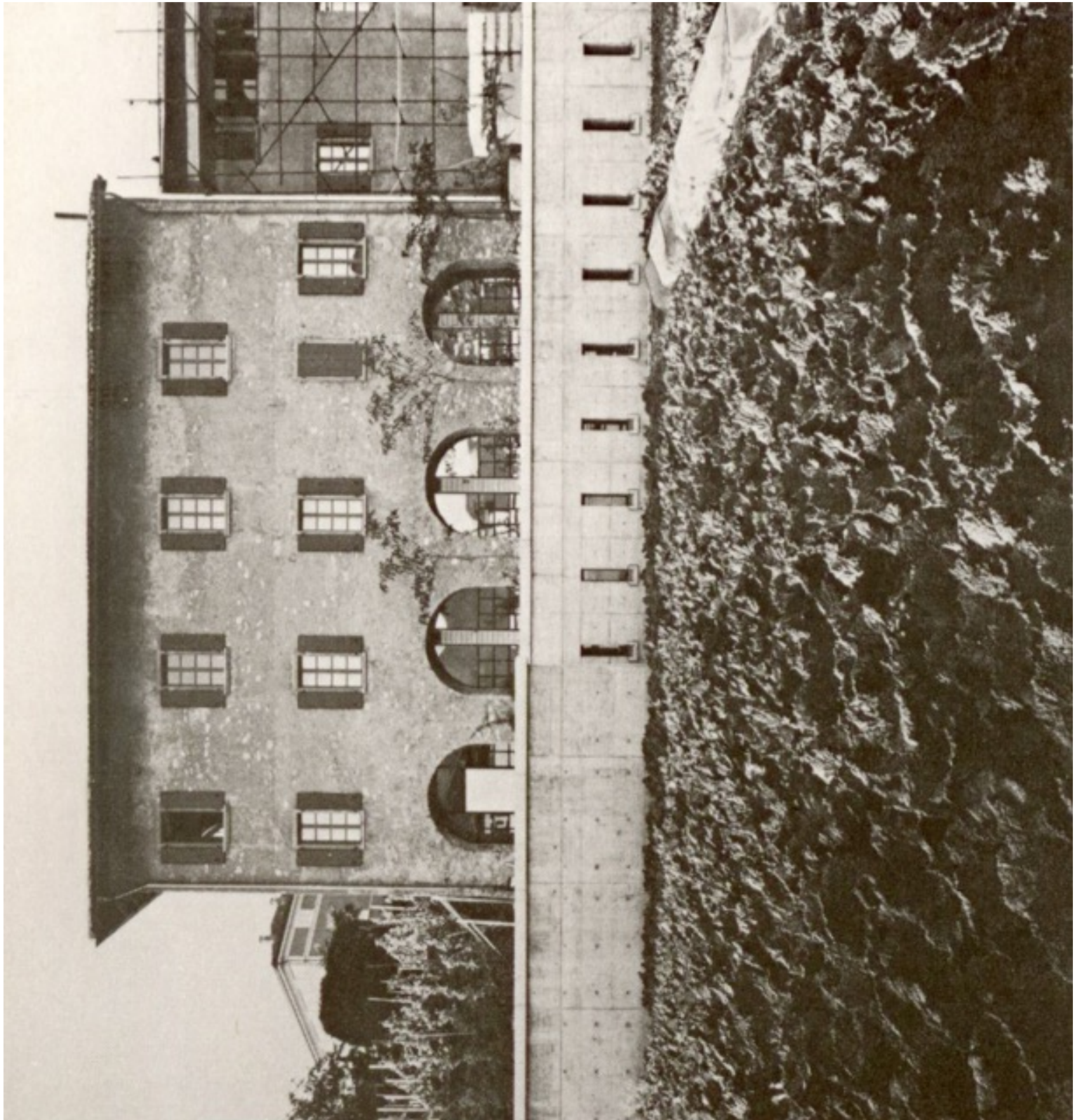





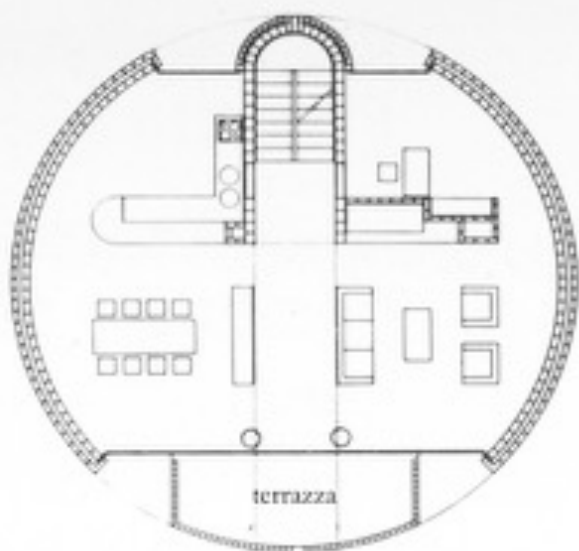

Piano primo

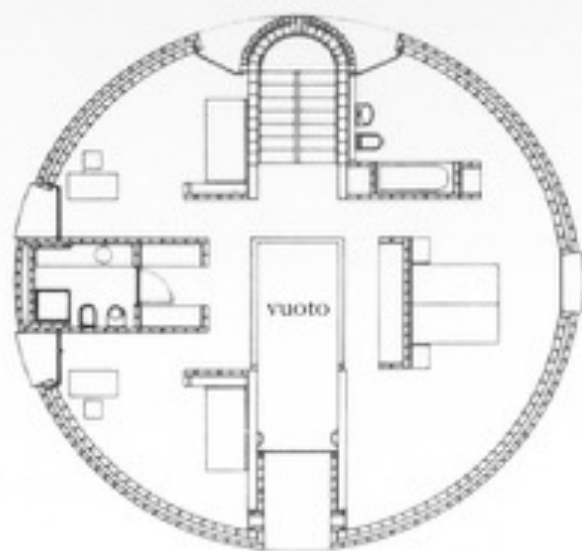

Piano secondo

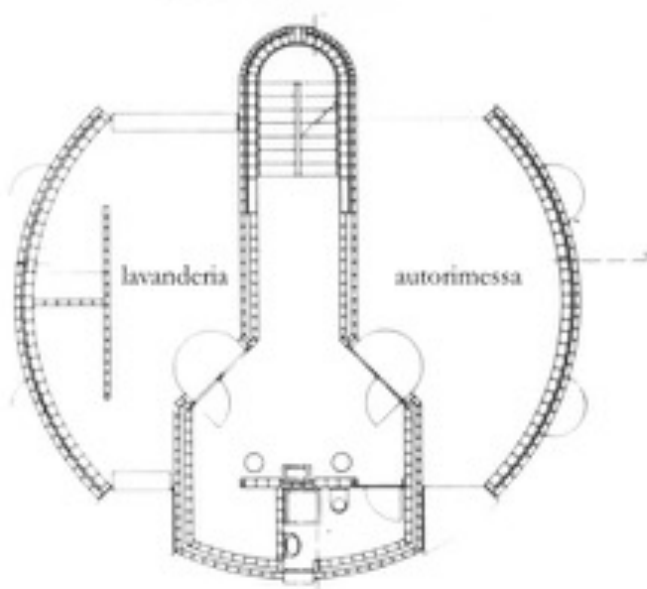

Piano terreno

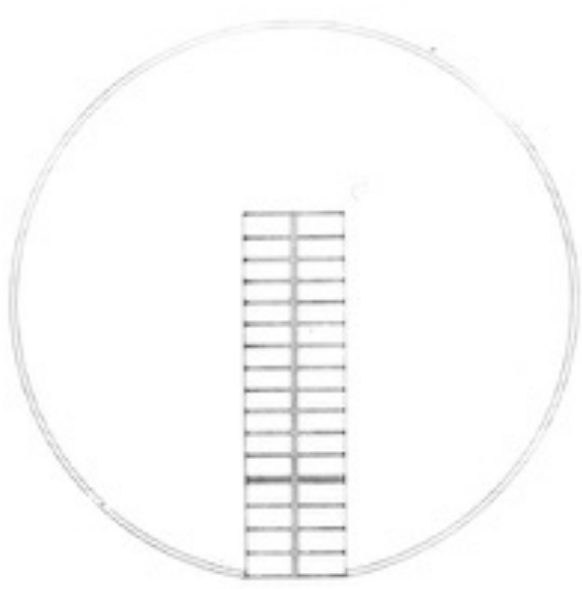

Copertura





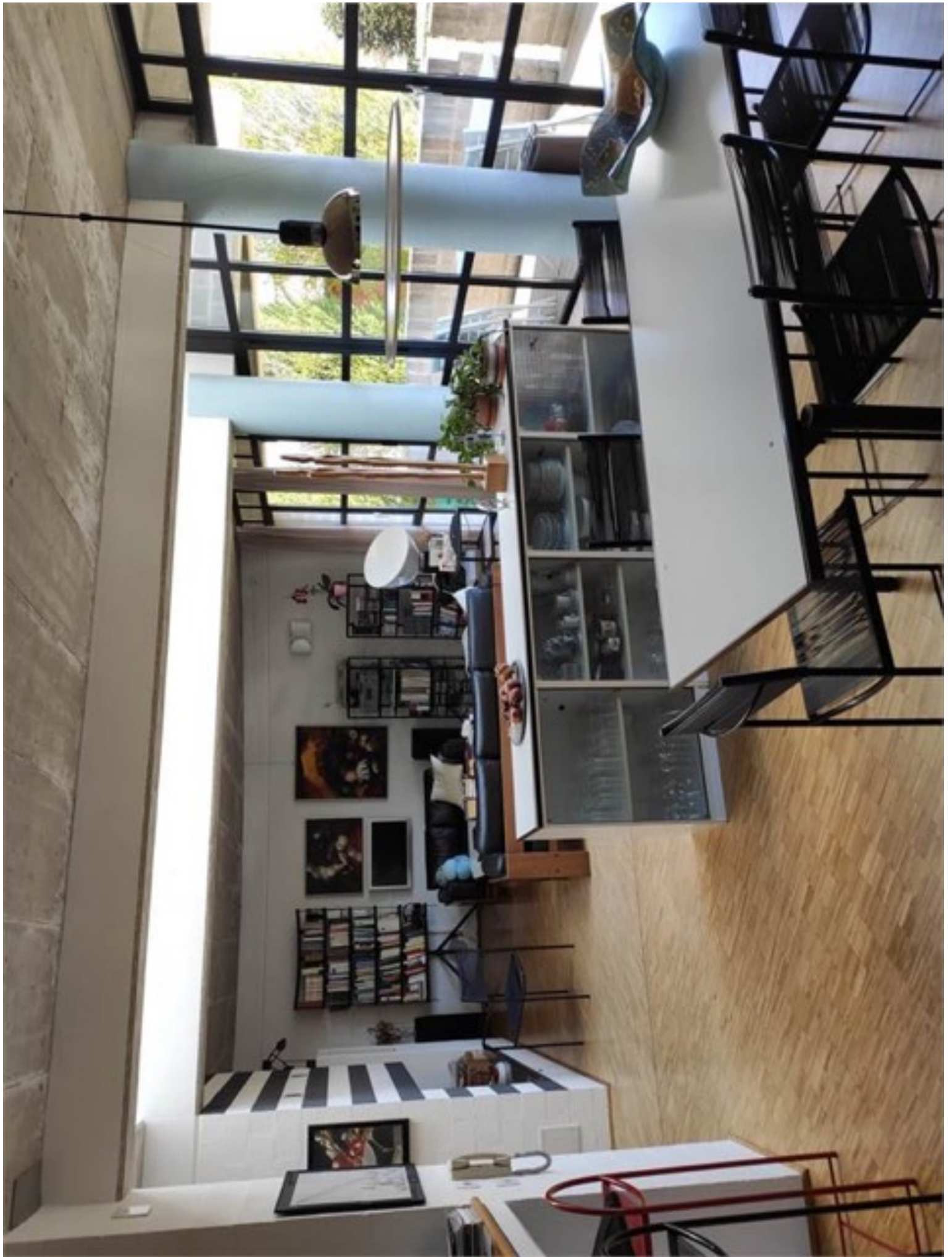

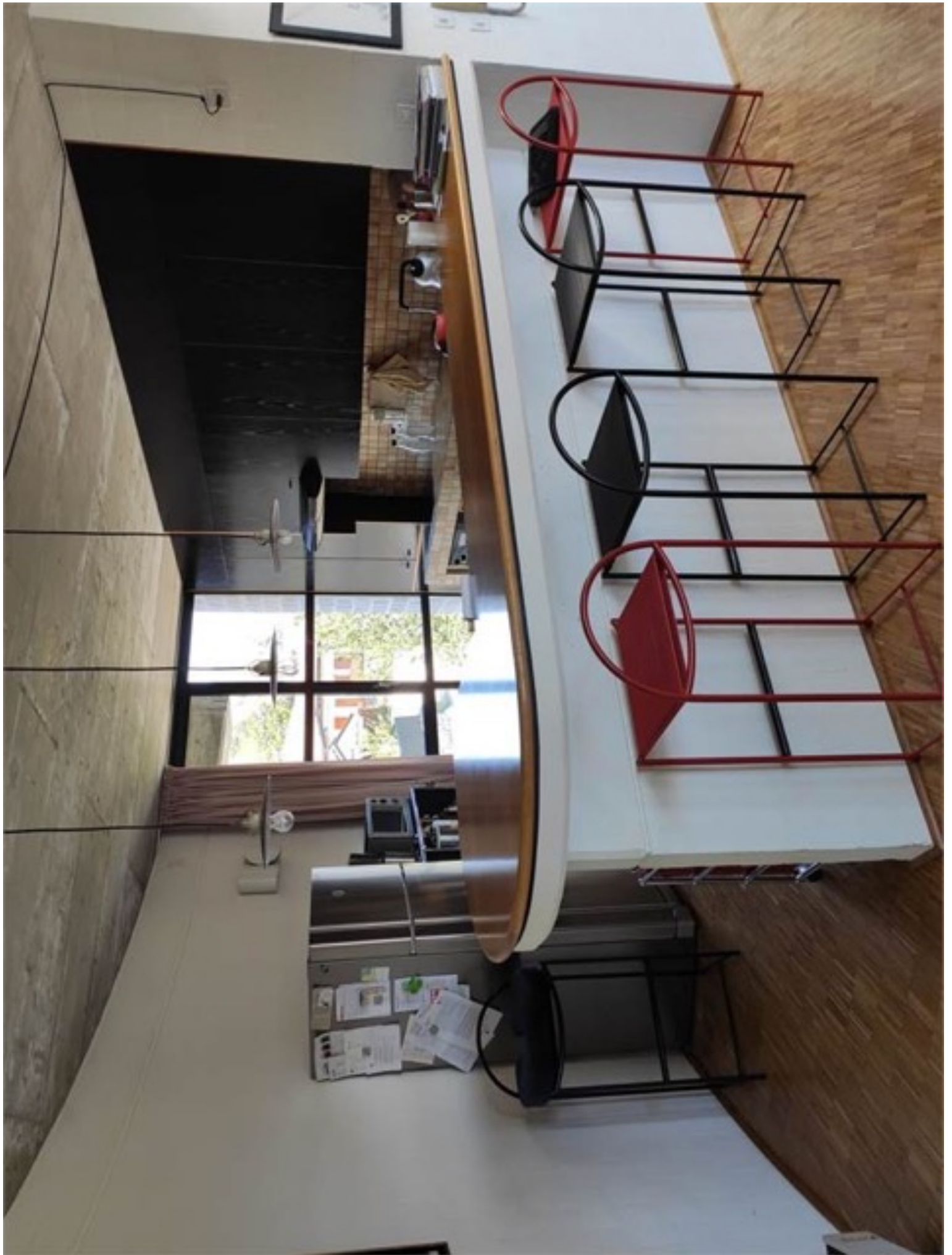











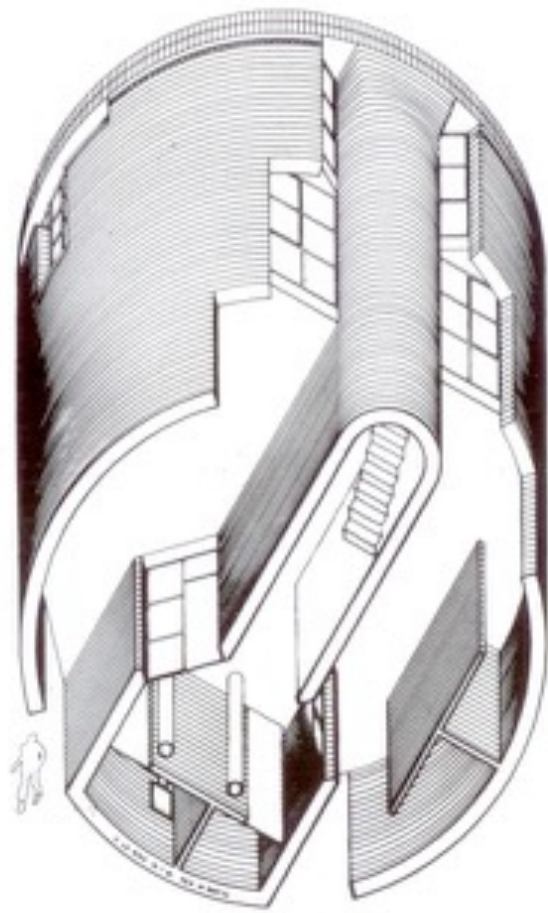
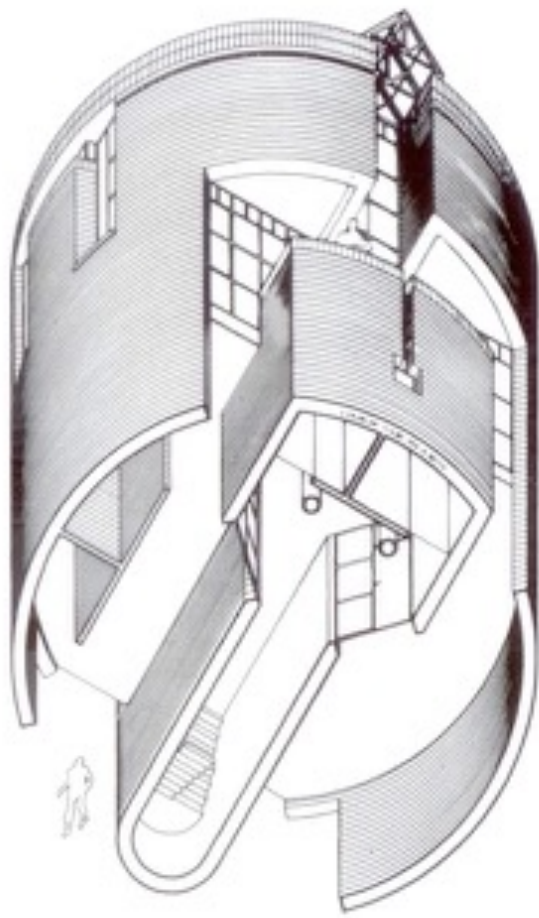













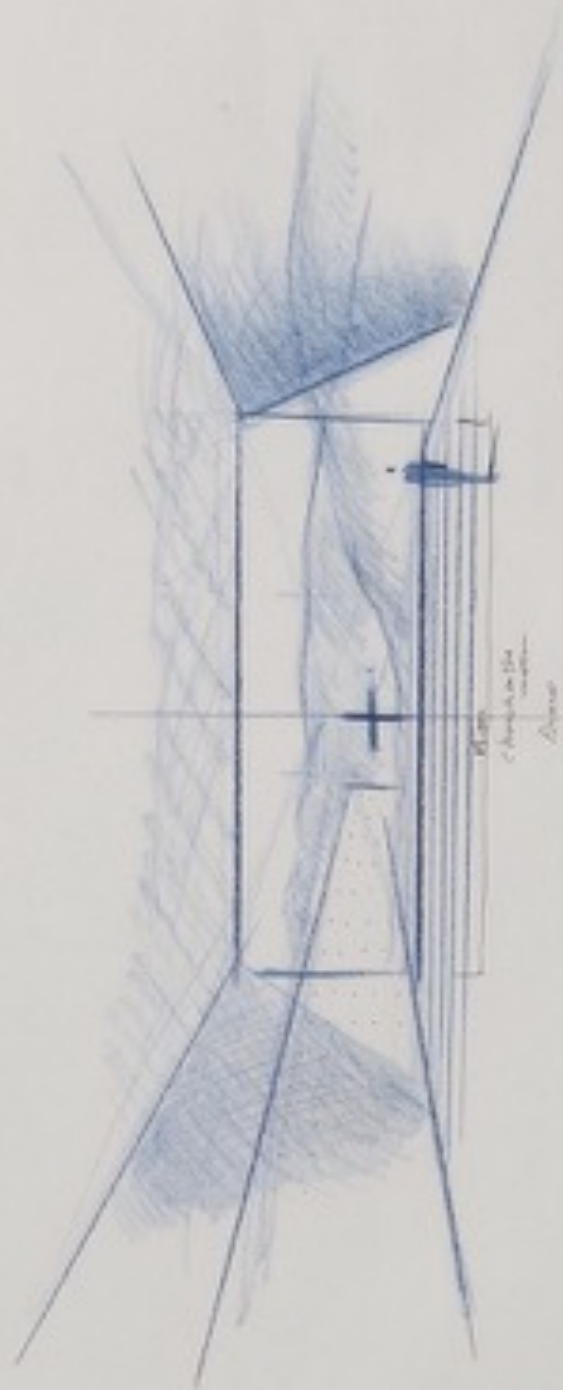

Plan
of the building
shown





