

# Real-life applications and examples: galaxy evolution as seen through SED modeling

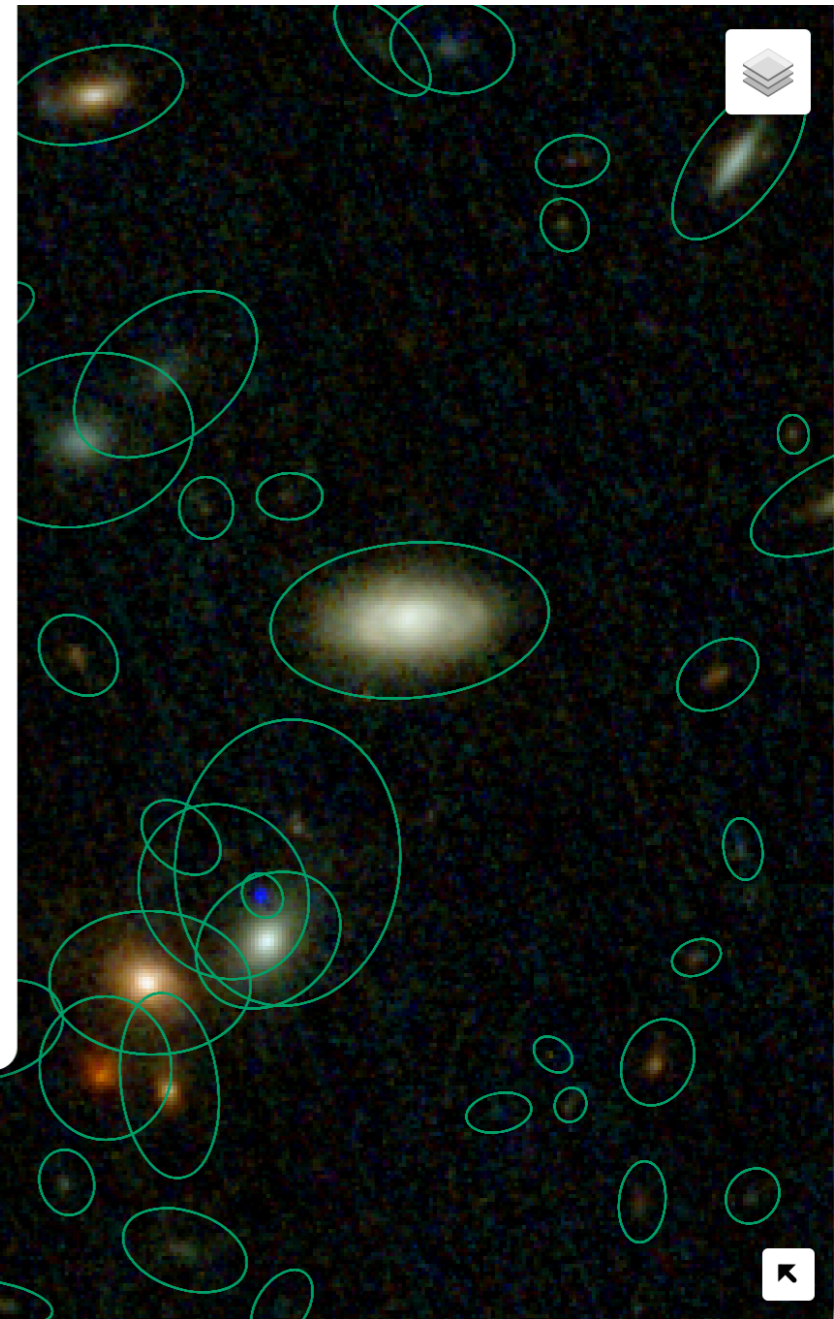

# Galaxy stellar mass function

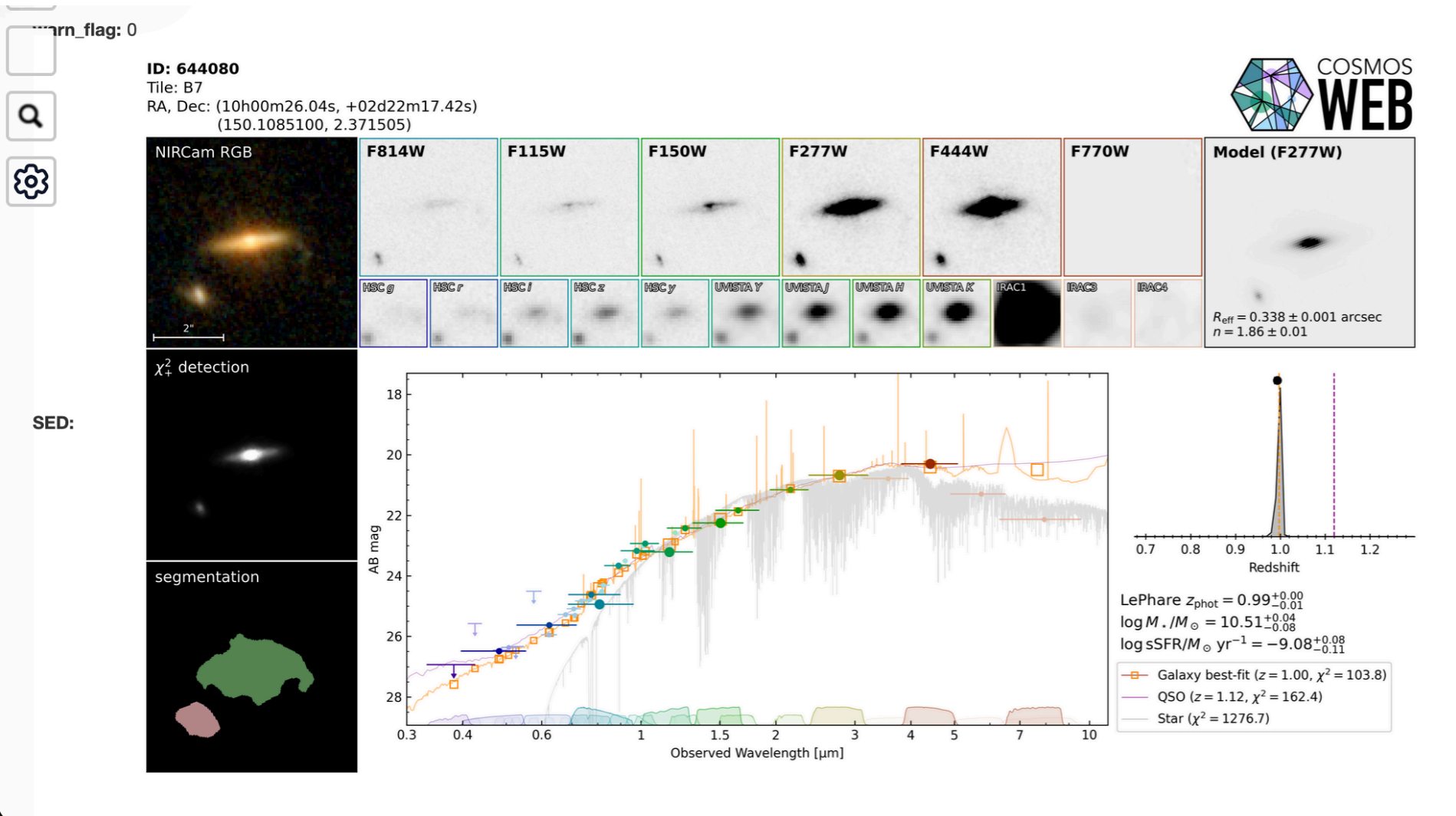
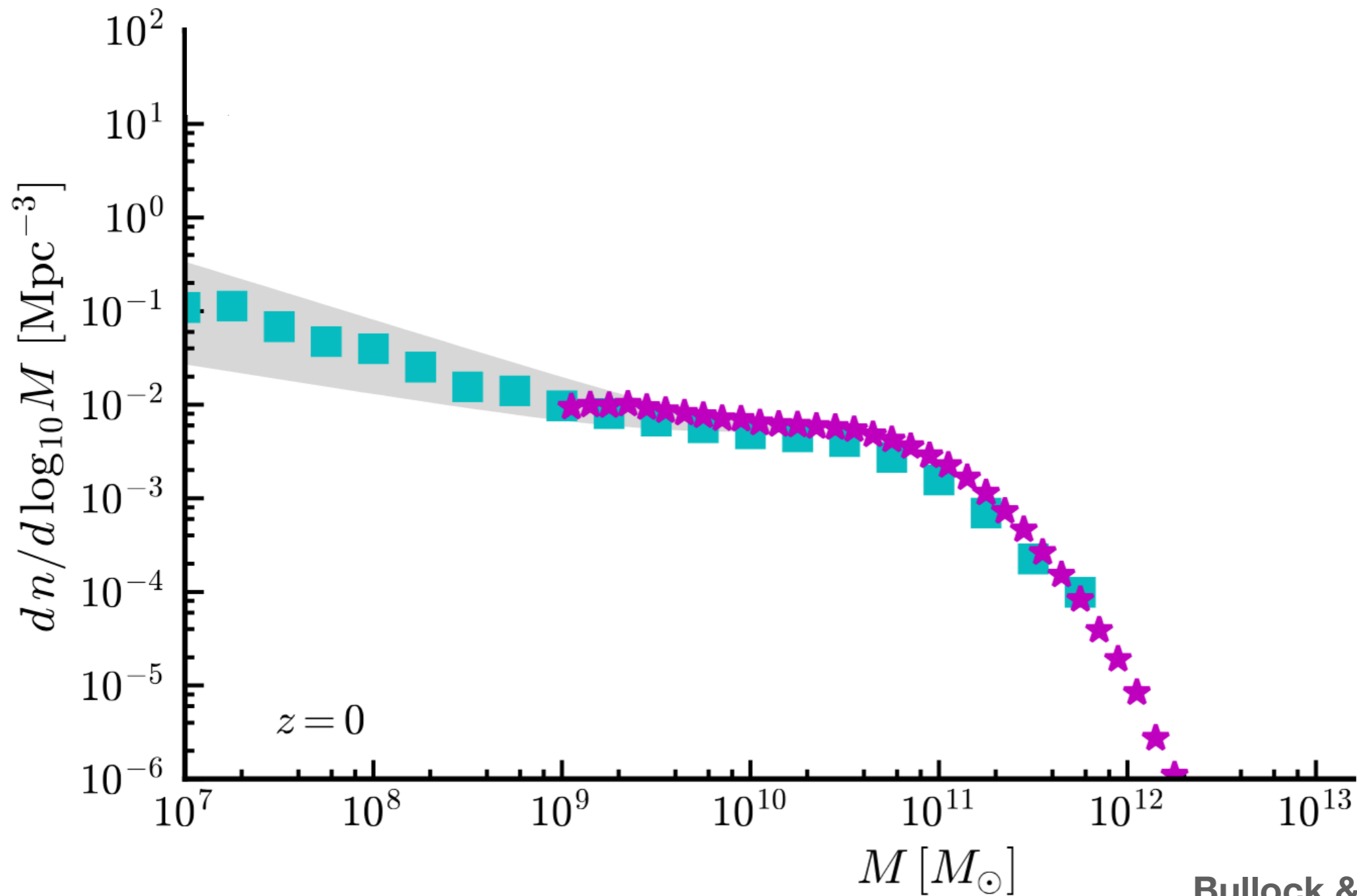

# Galaxy stellar mass function

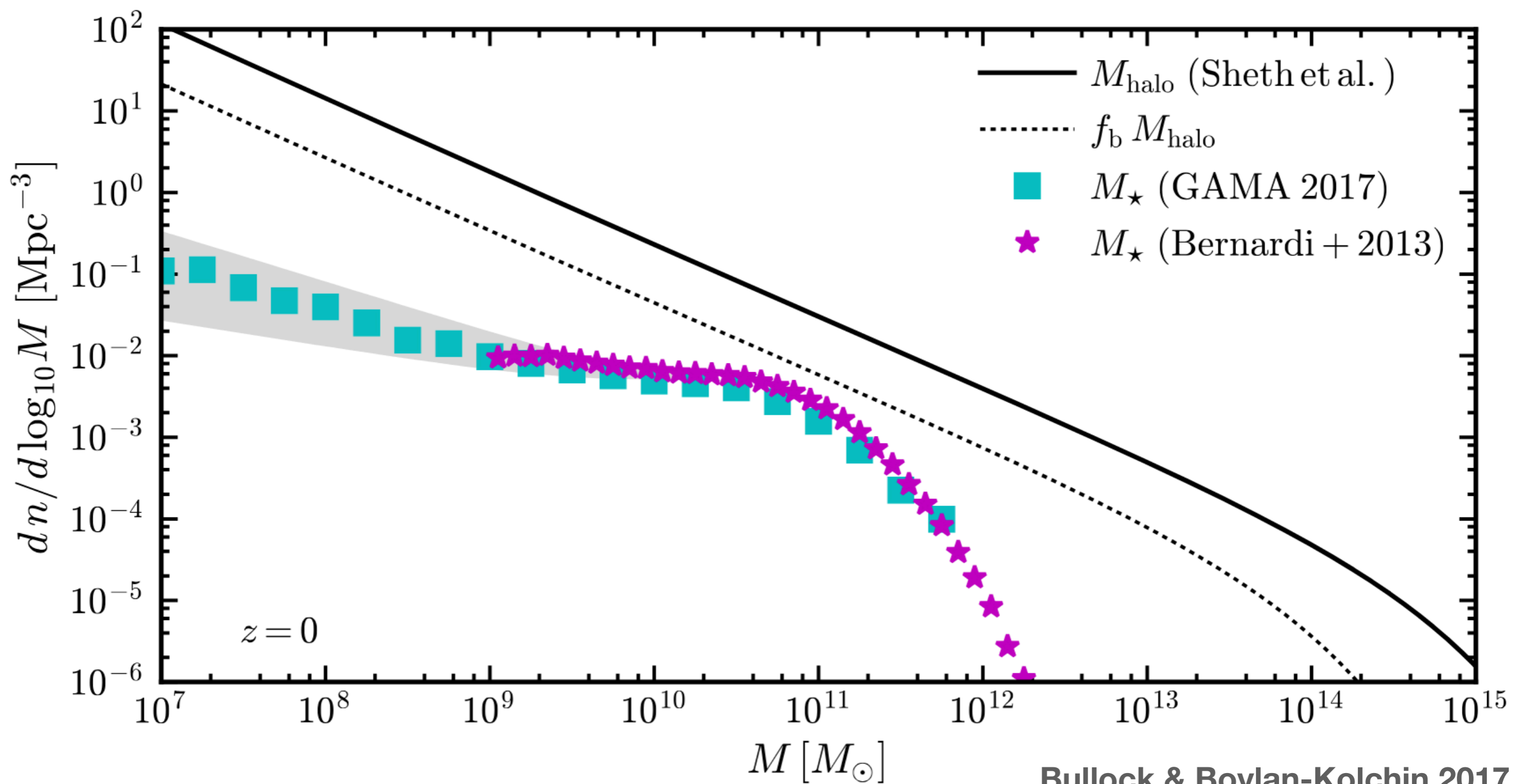

# Galaxy stellar mass function

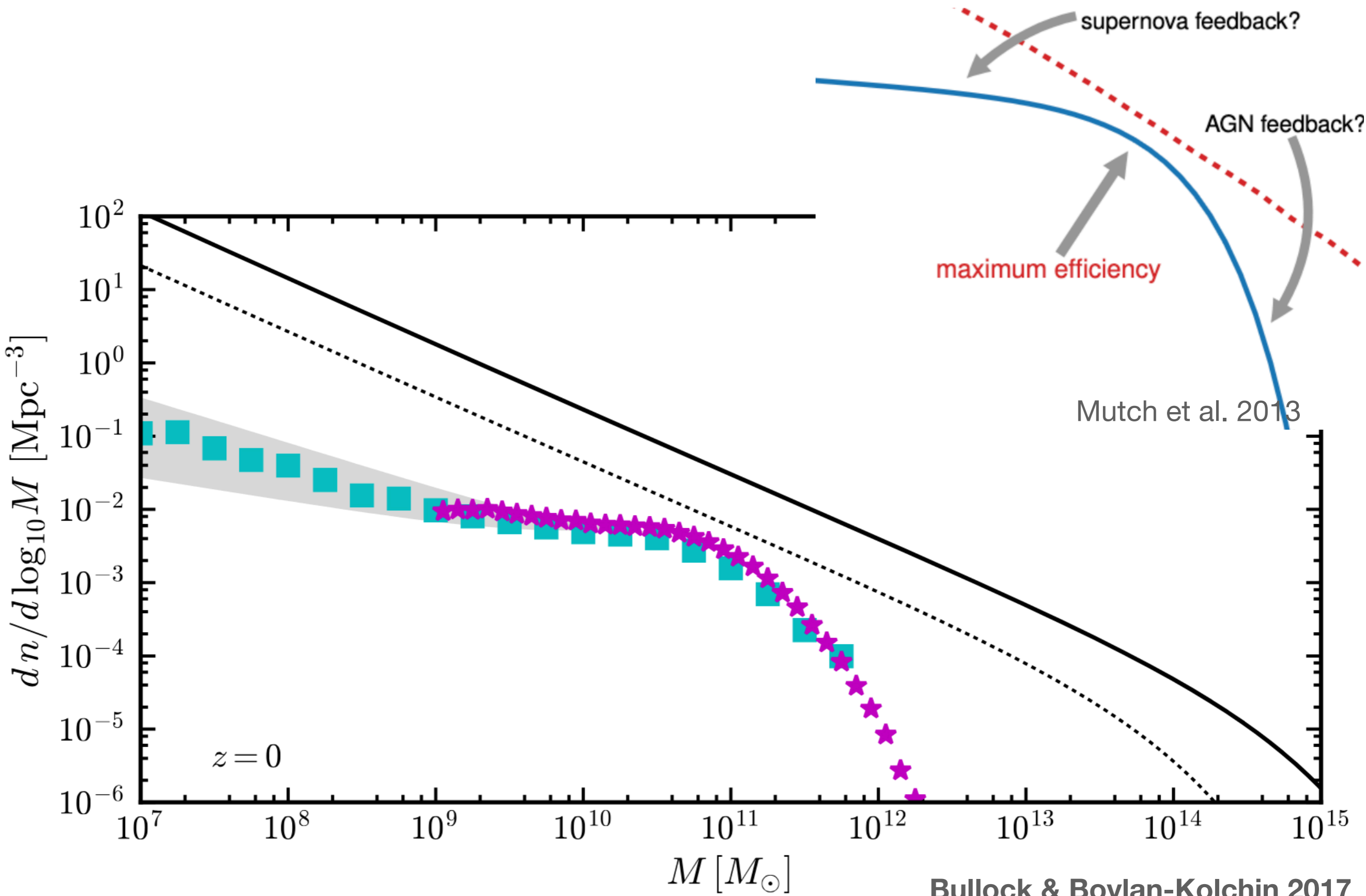

# Galaxy stellar mass - halo mass relation, and the efficiency of star formation

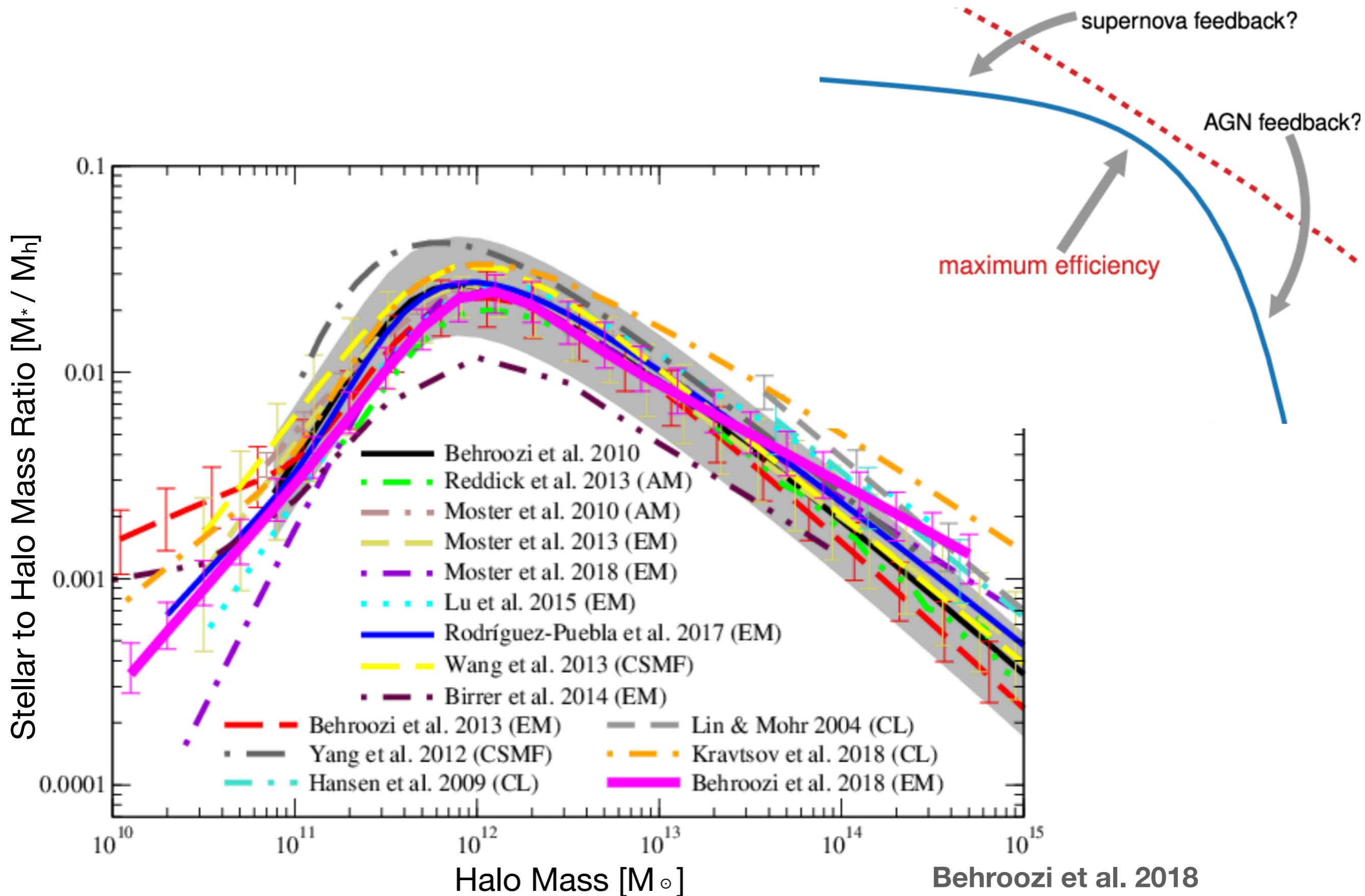

# Evolution of the galaxy stellar mass function

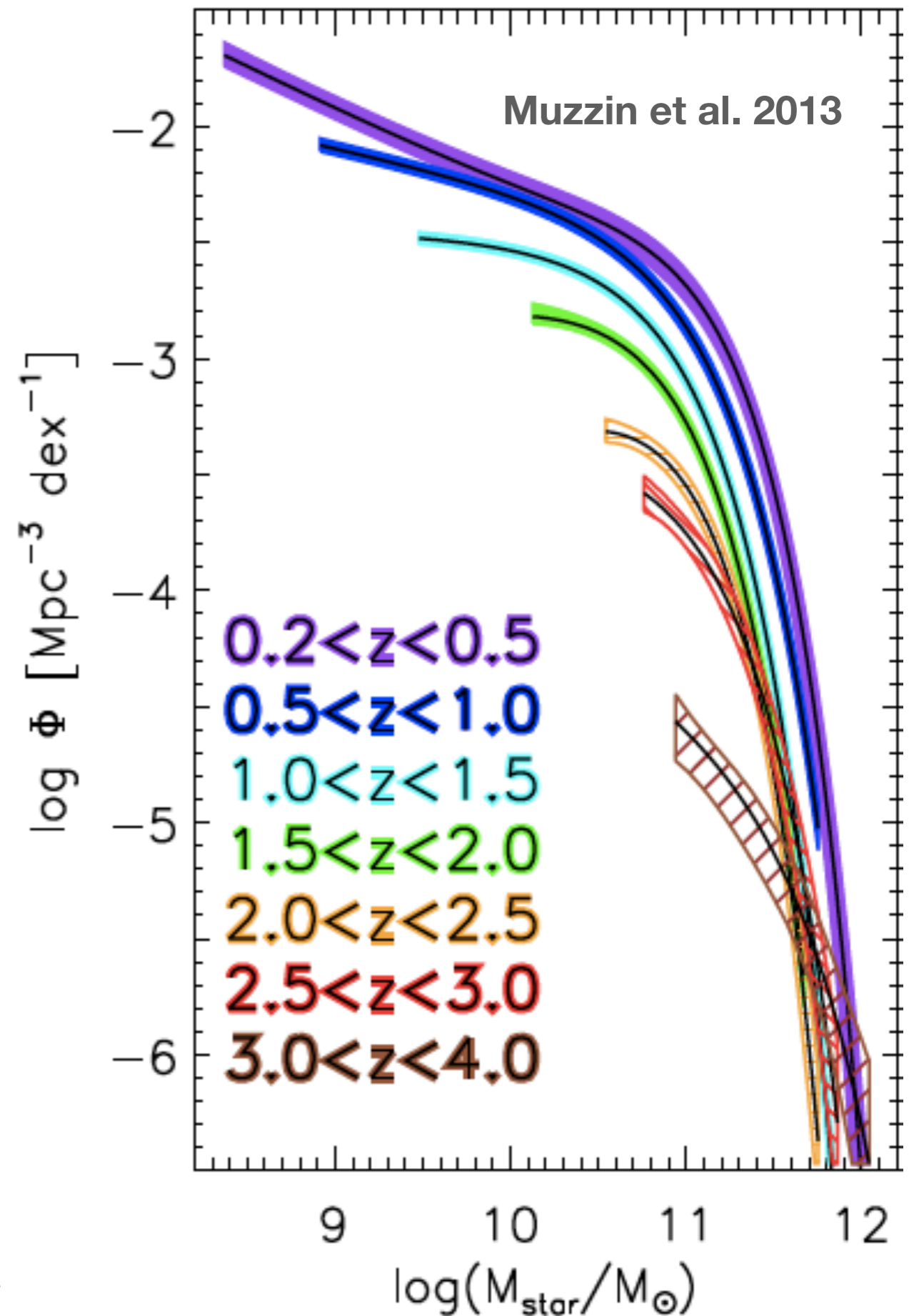
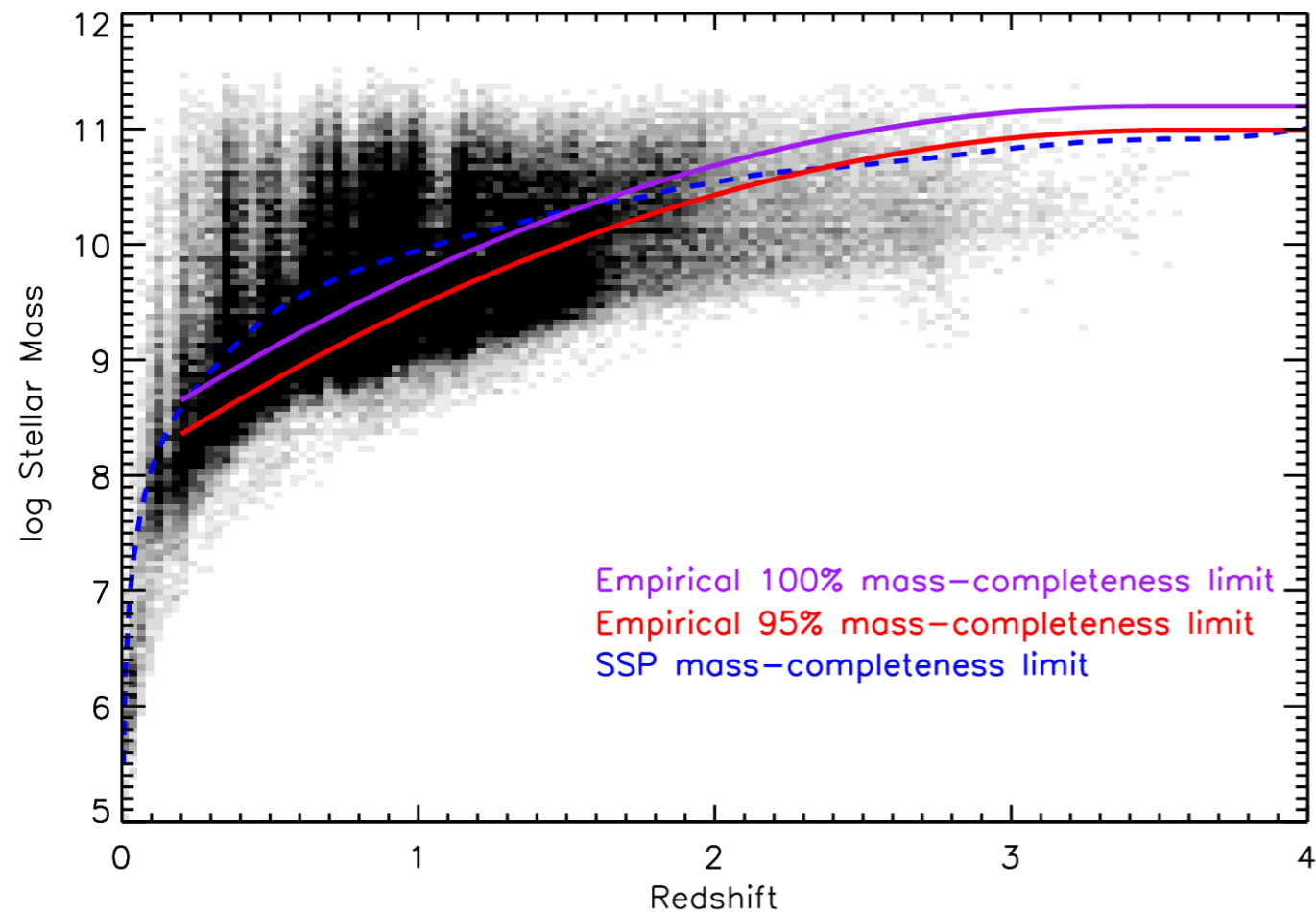
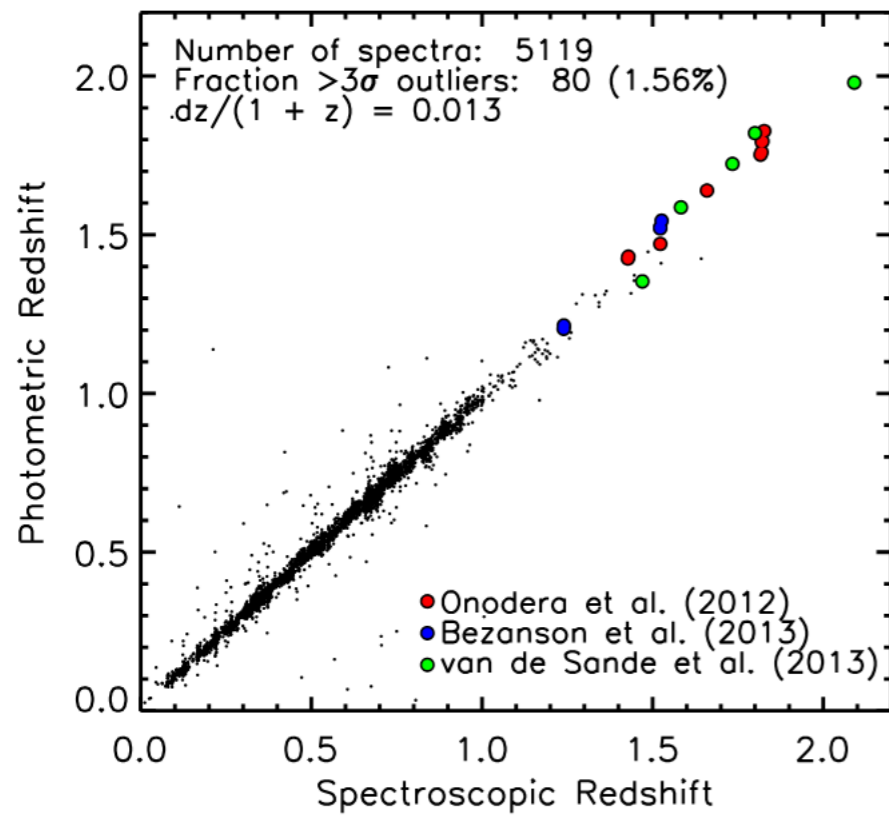

# Evolution of the galaxy stellar mass function

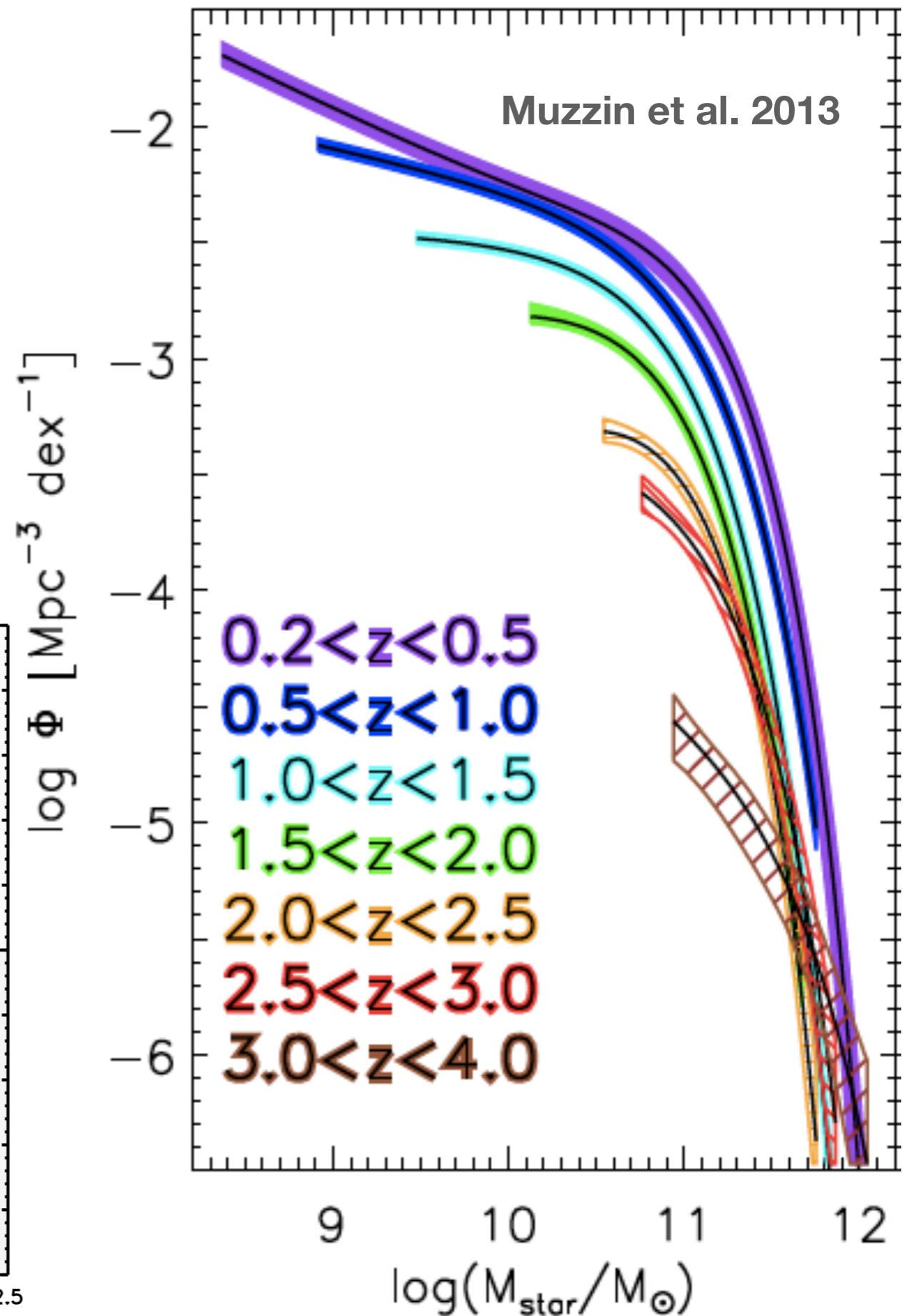
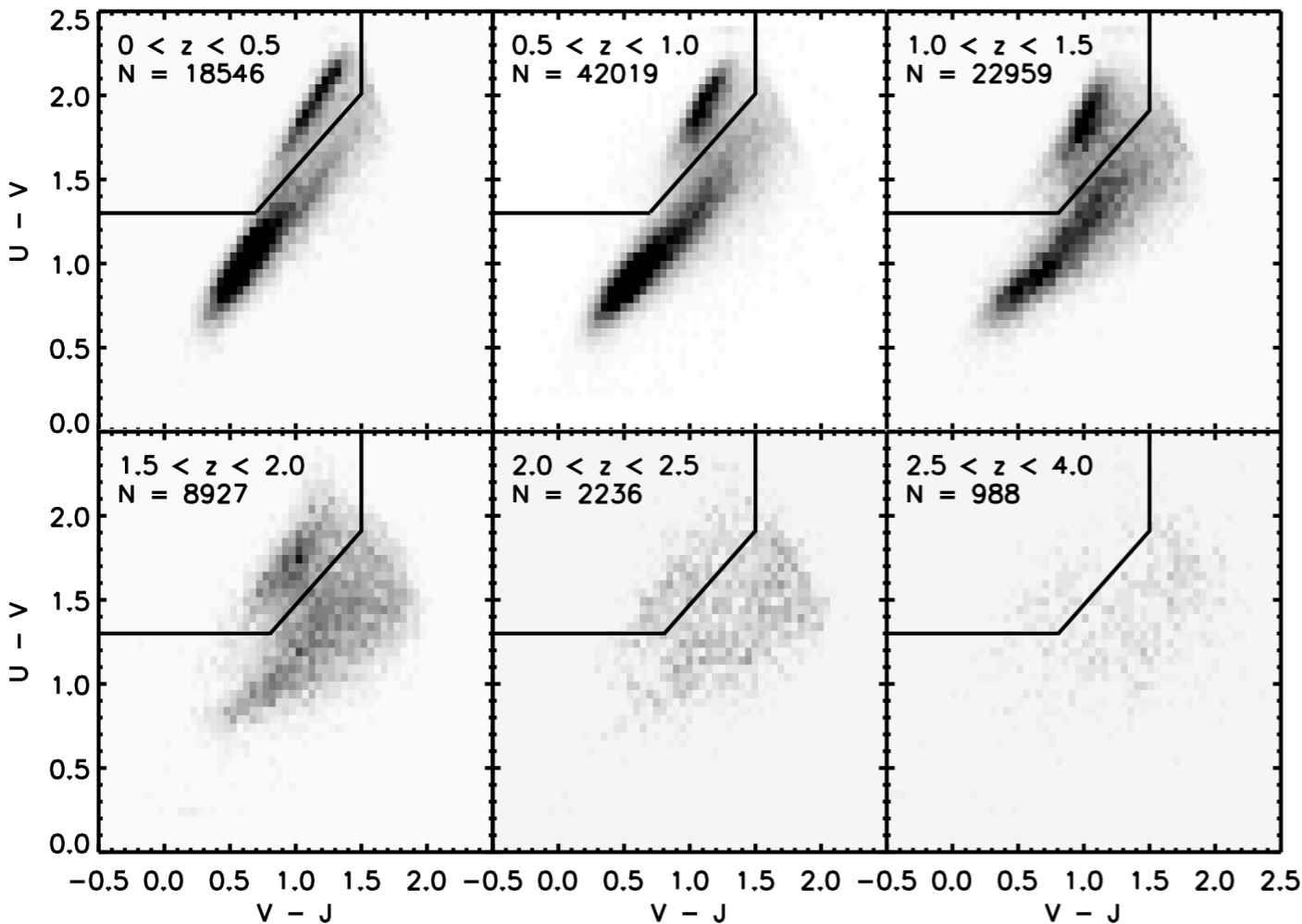
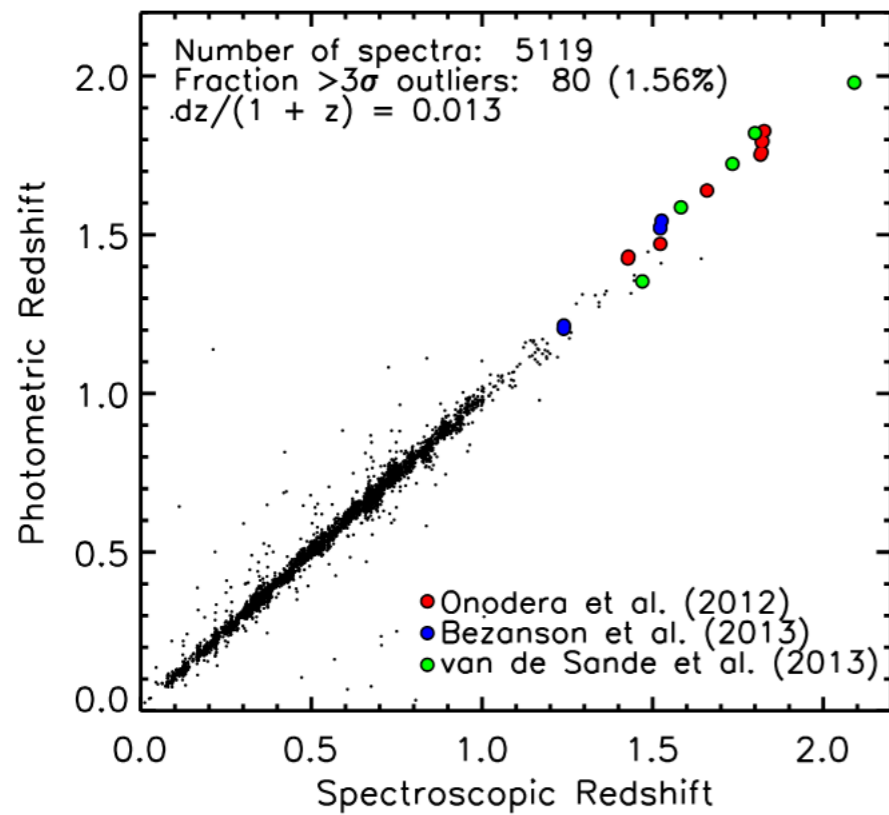

# Evolution of the galaxy stellar mass function

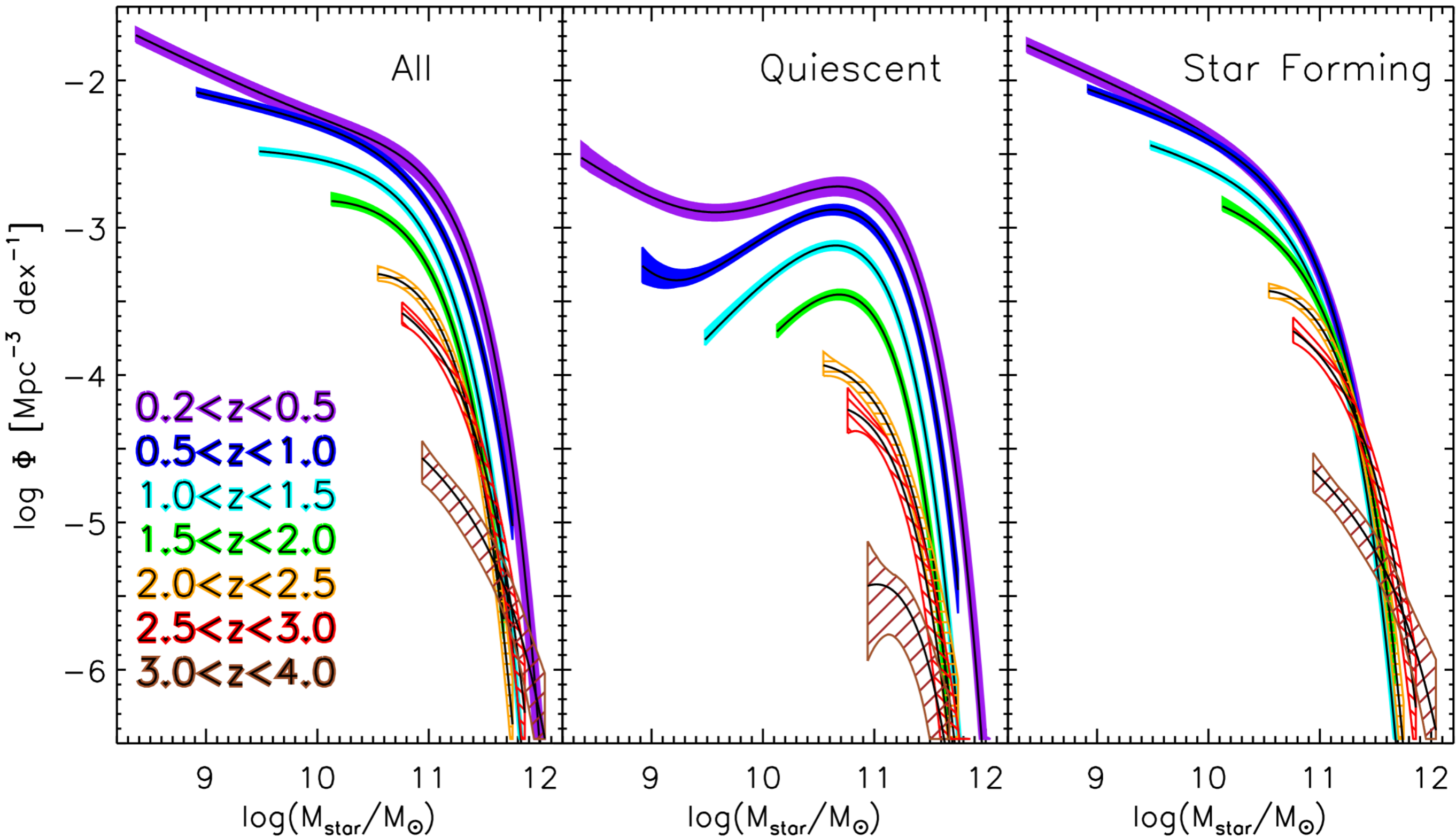

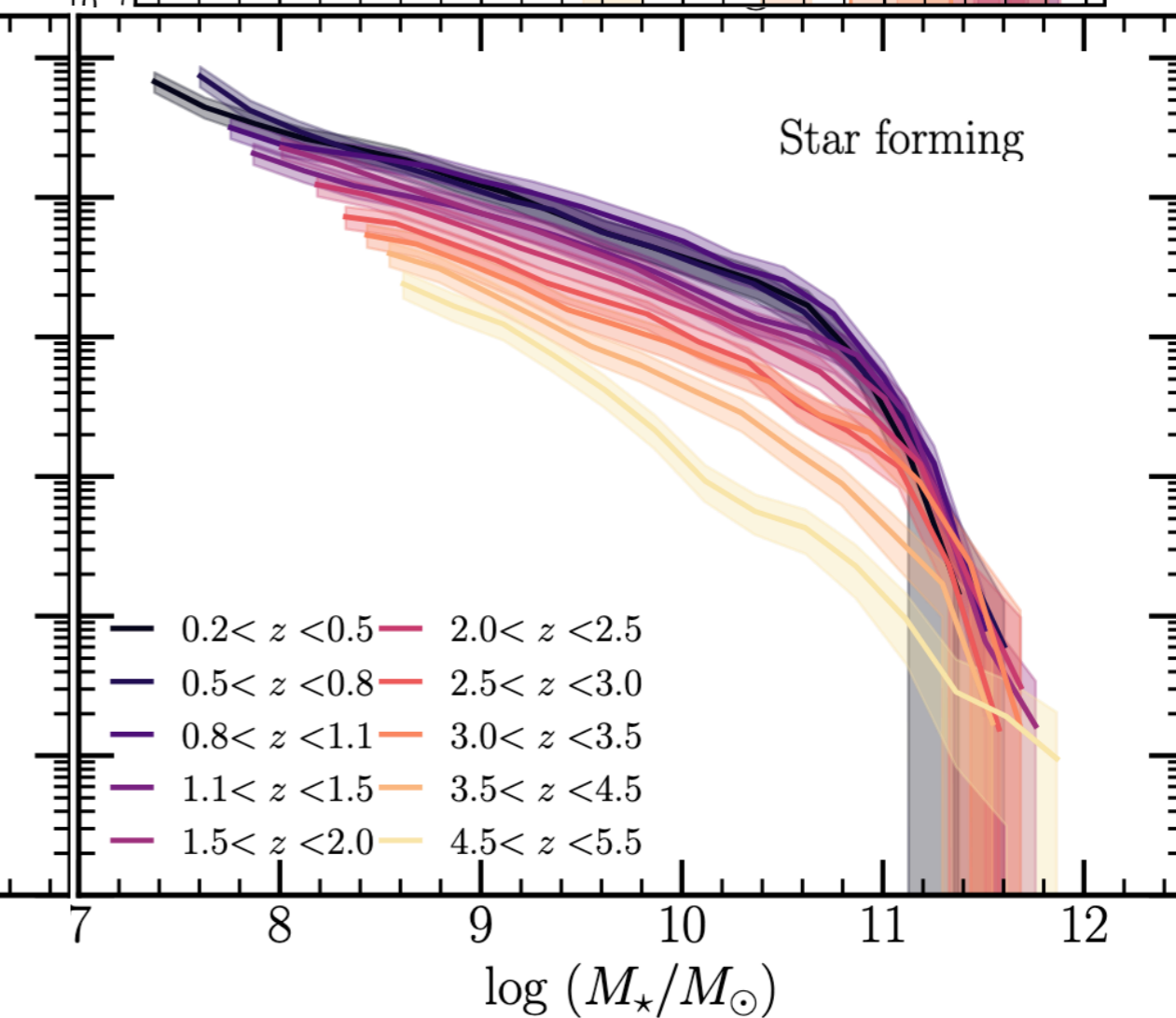
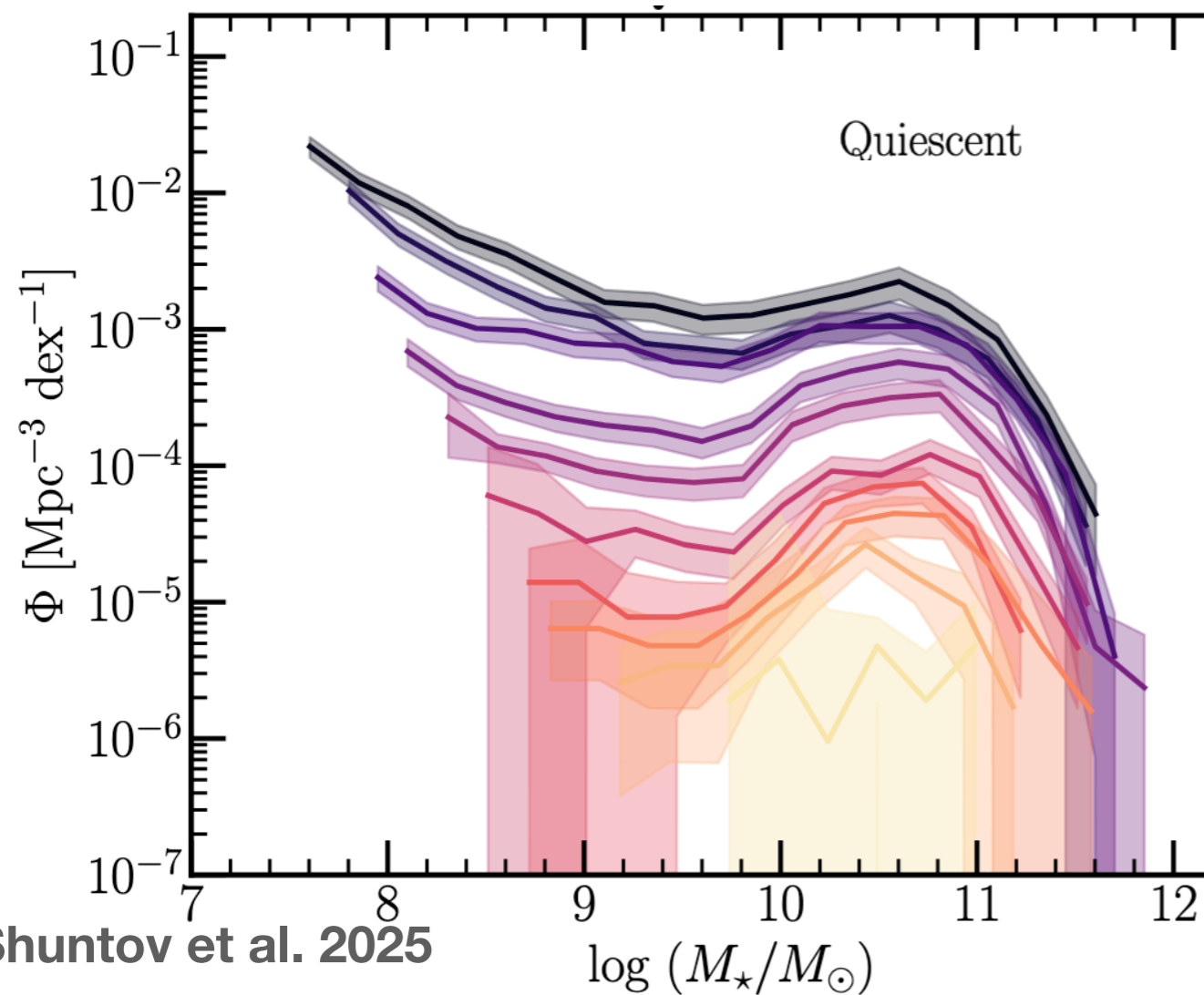
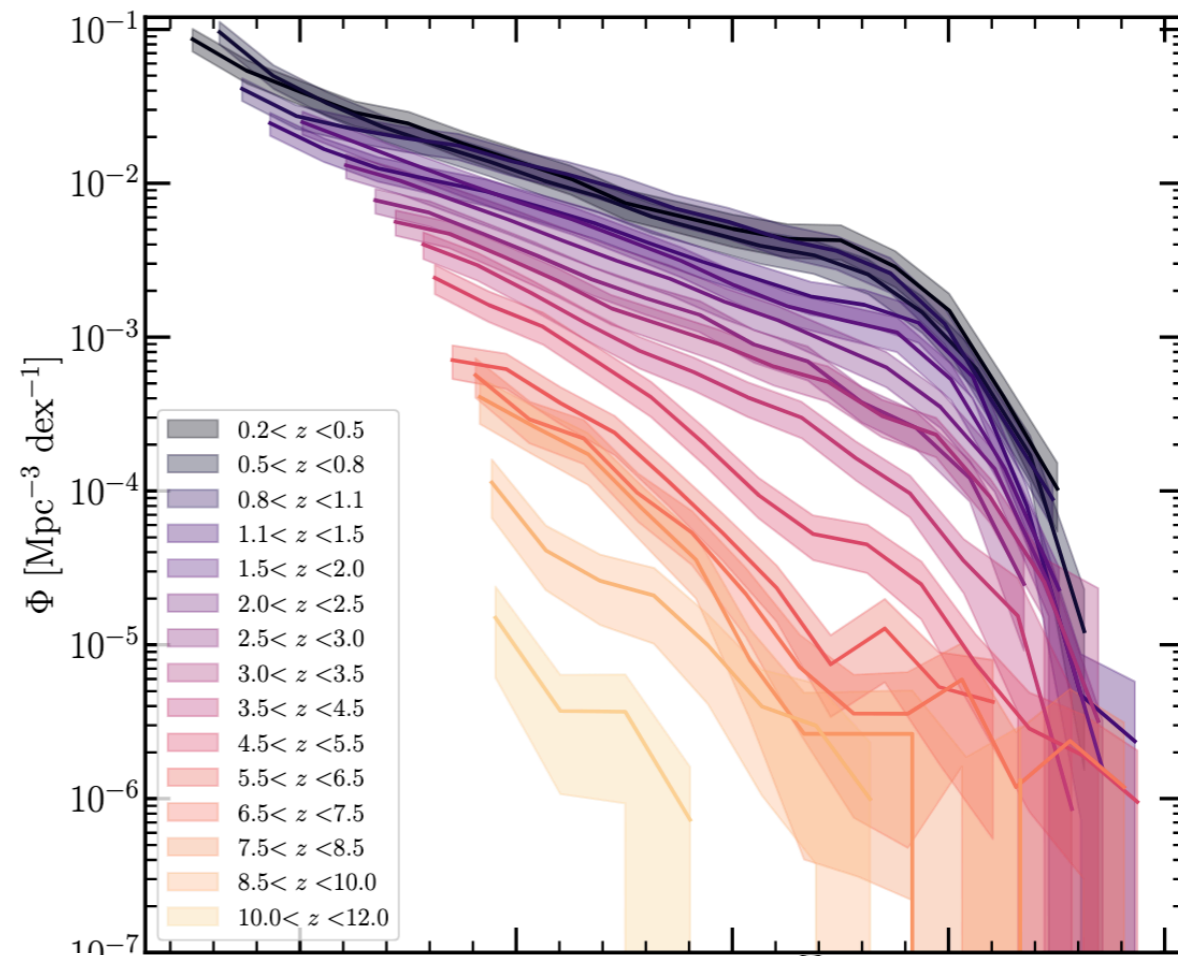
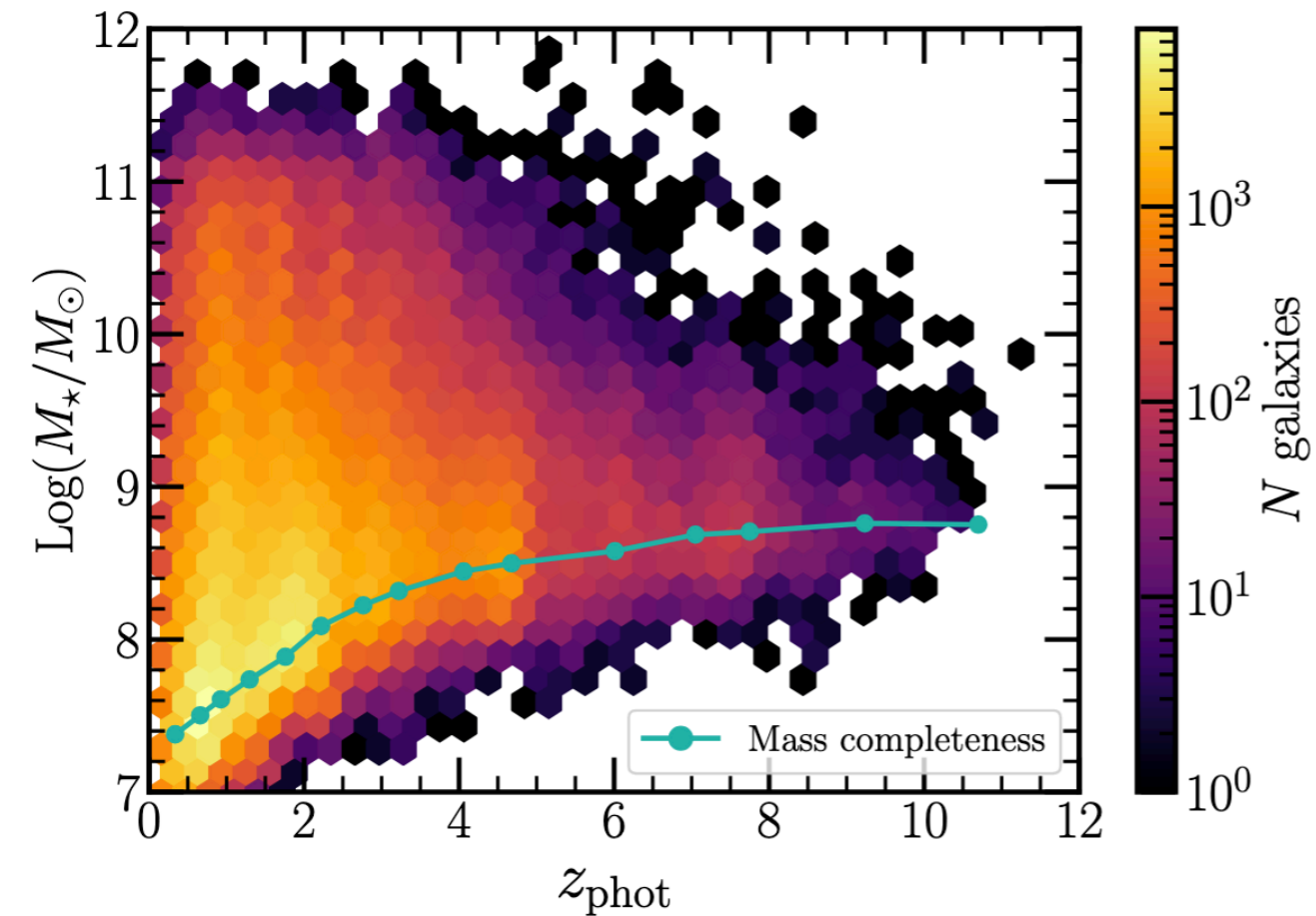

# Stellar mass function of quiescent and SF populations

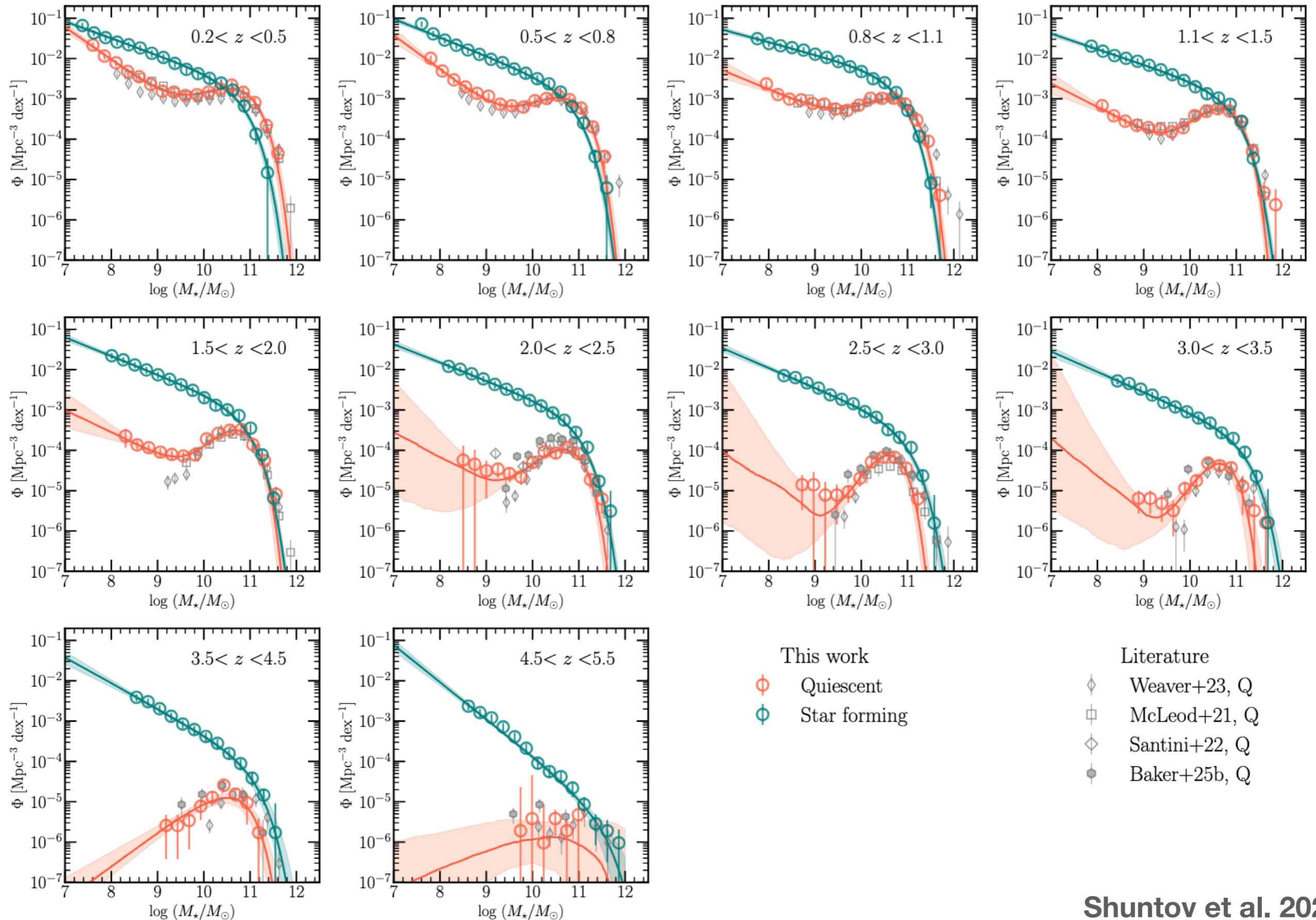

# The evolution of the quiescent galaxy fraction

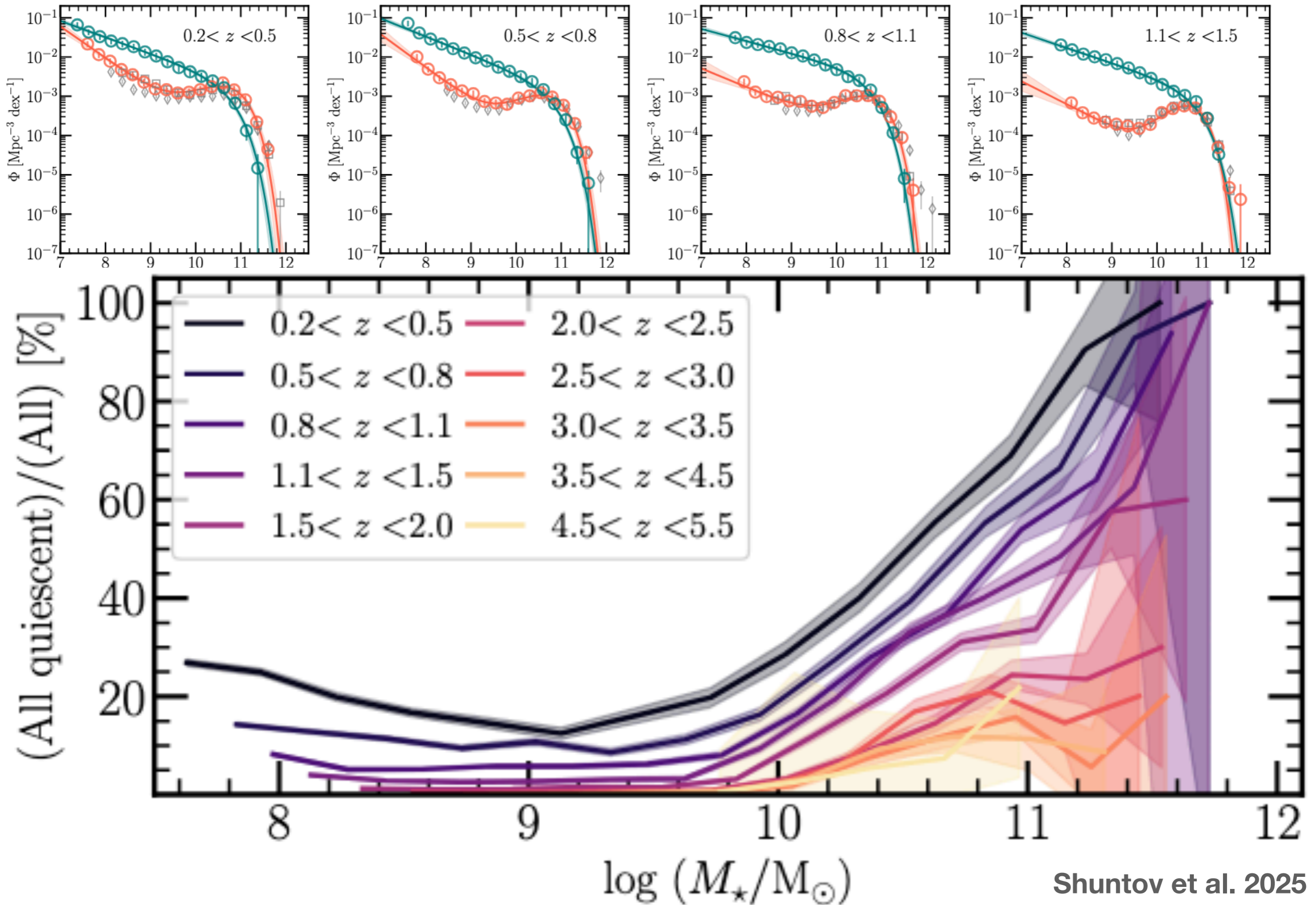

# Stellar mass density in SF and Q galaxies

stellar mass density  
in quiescent and SF galaxies

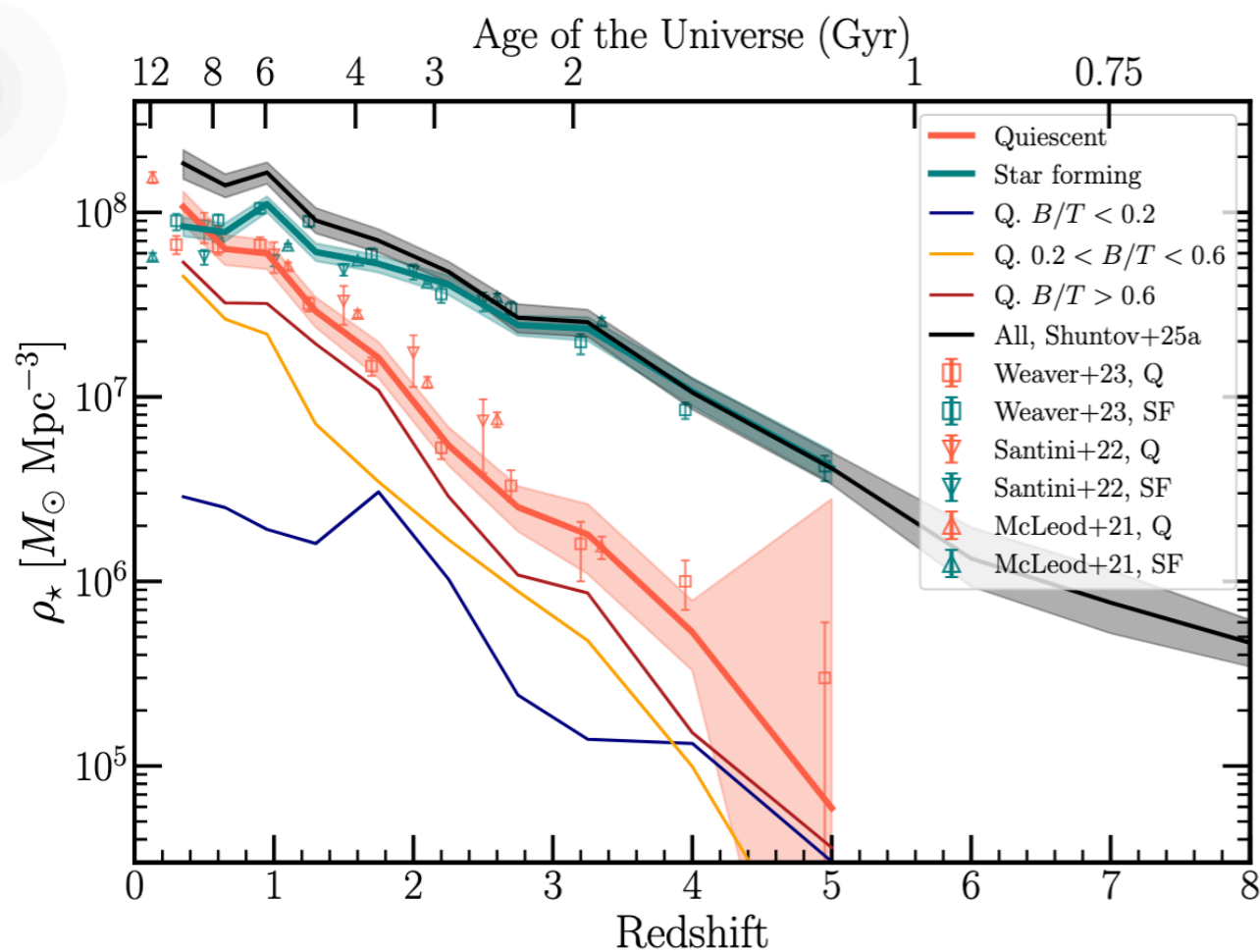

number density  
of quiescent and SF galaxies

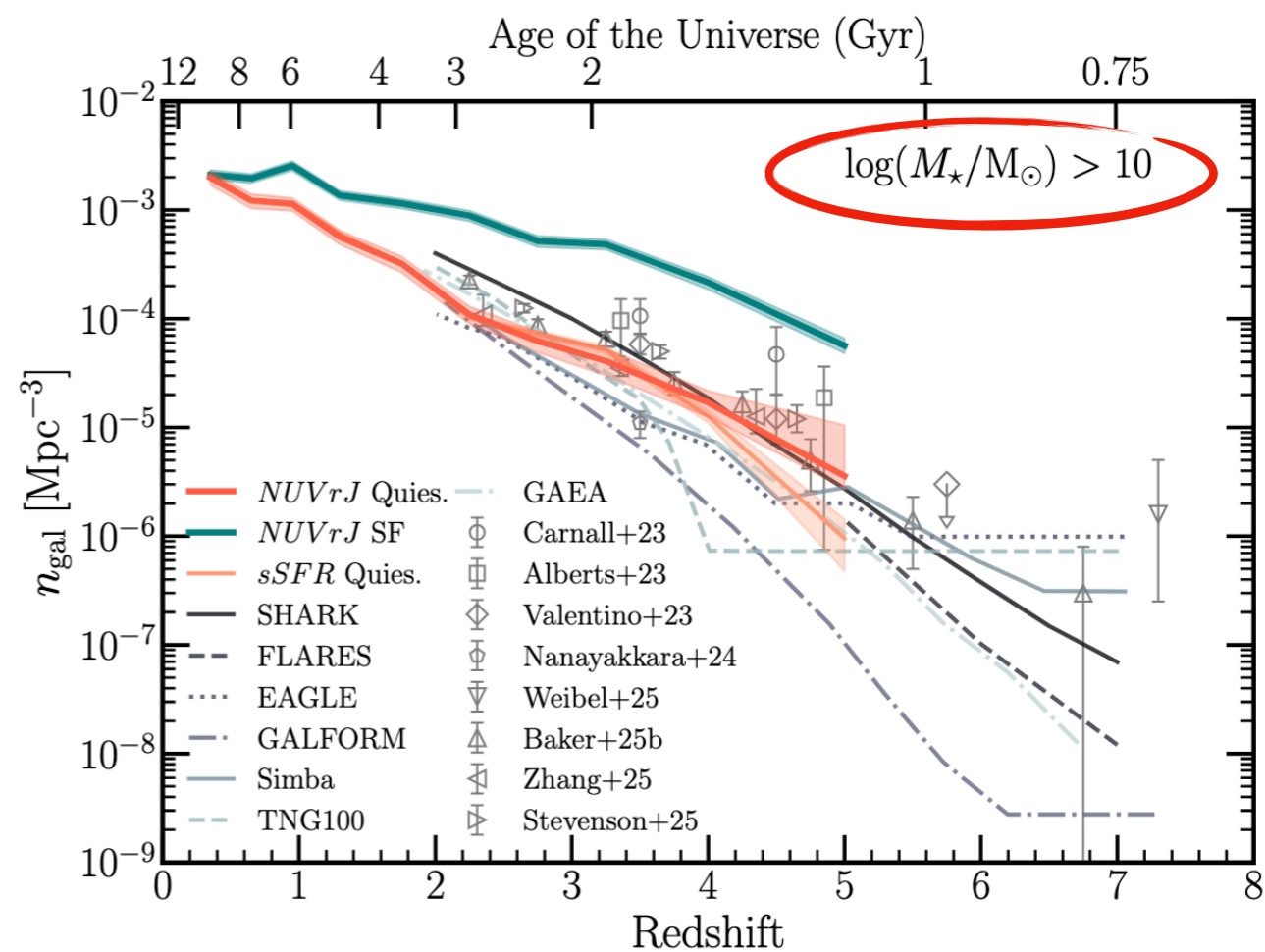

Shuntov et al. 2025

# The cosmic star formation history

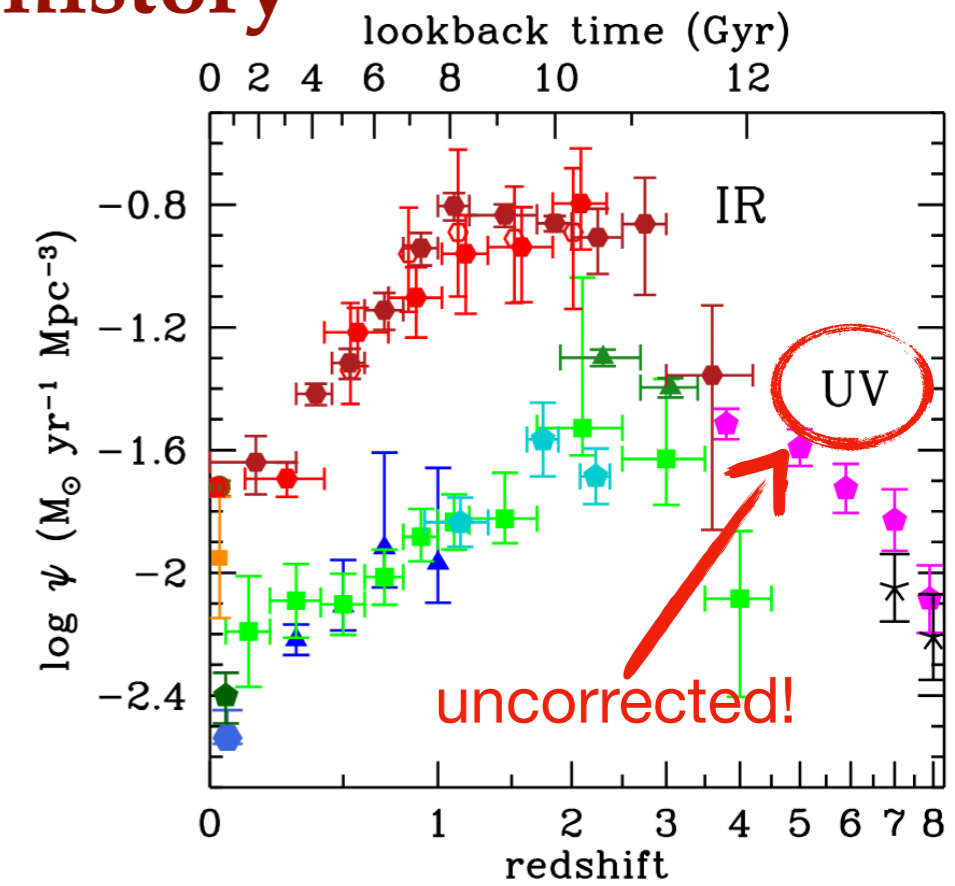

# The cosmic star formation history

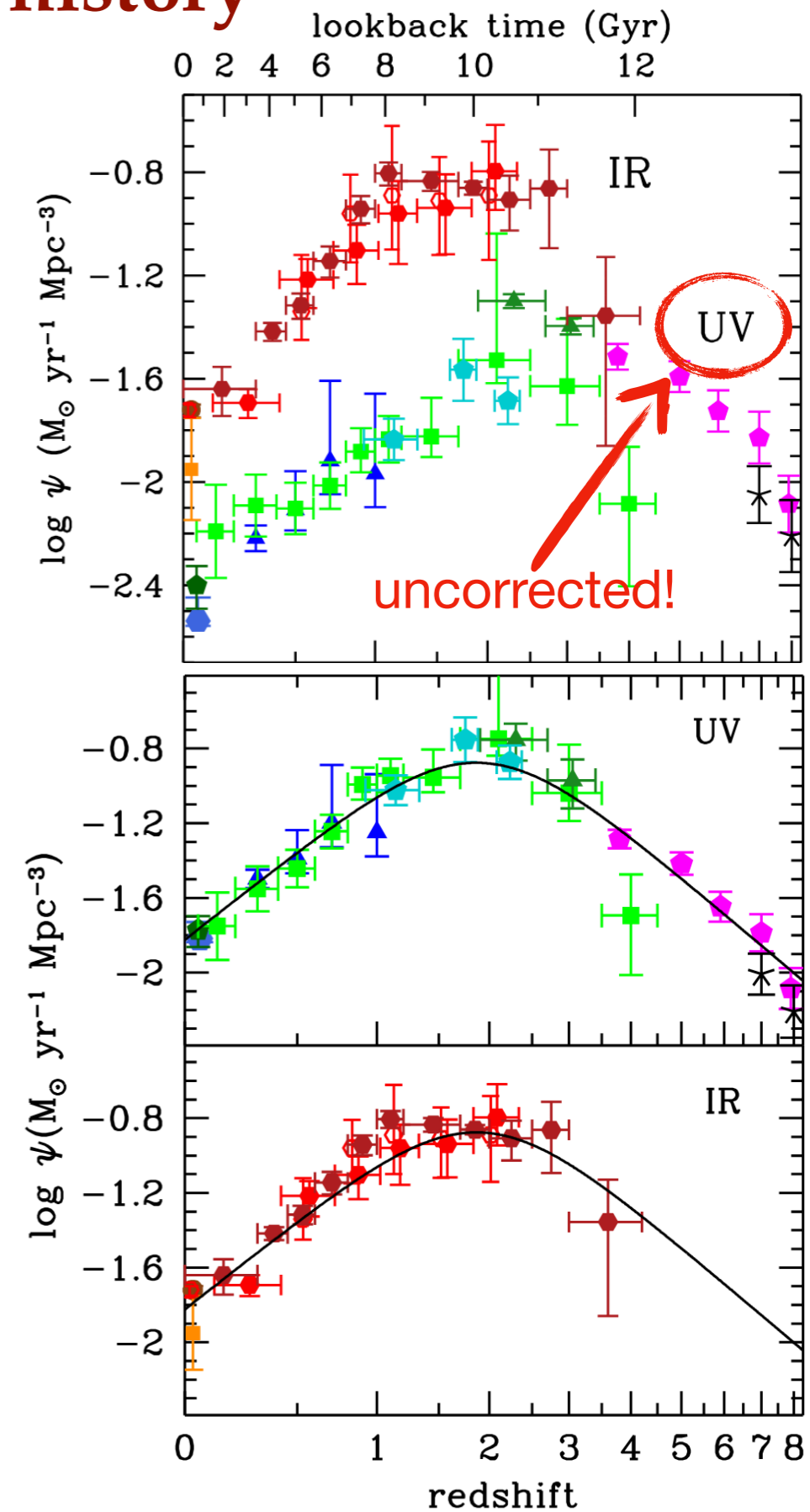

# The cosmic star formation history

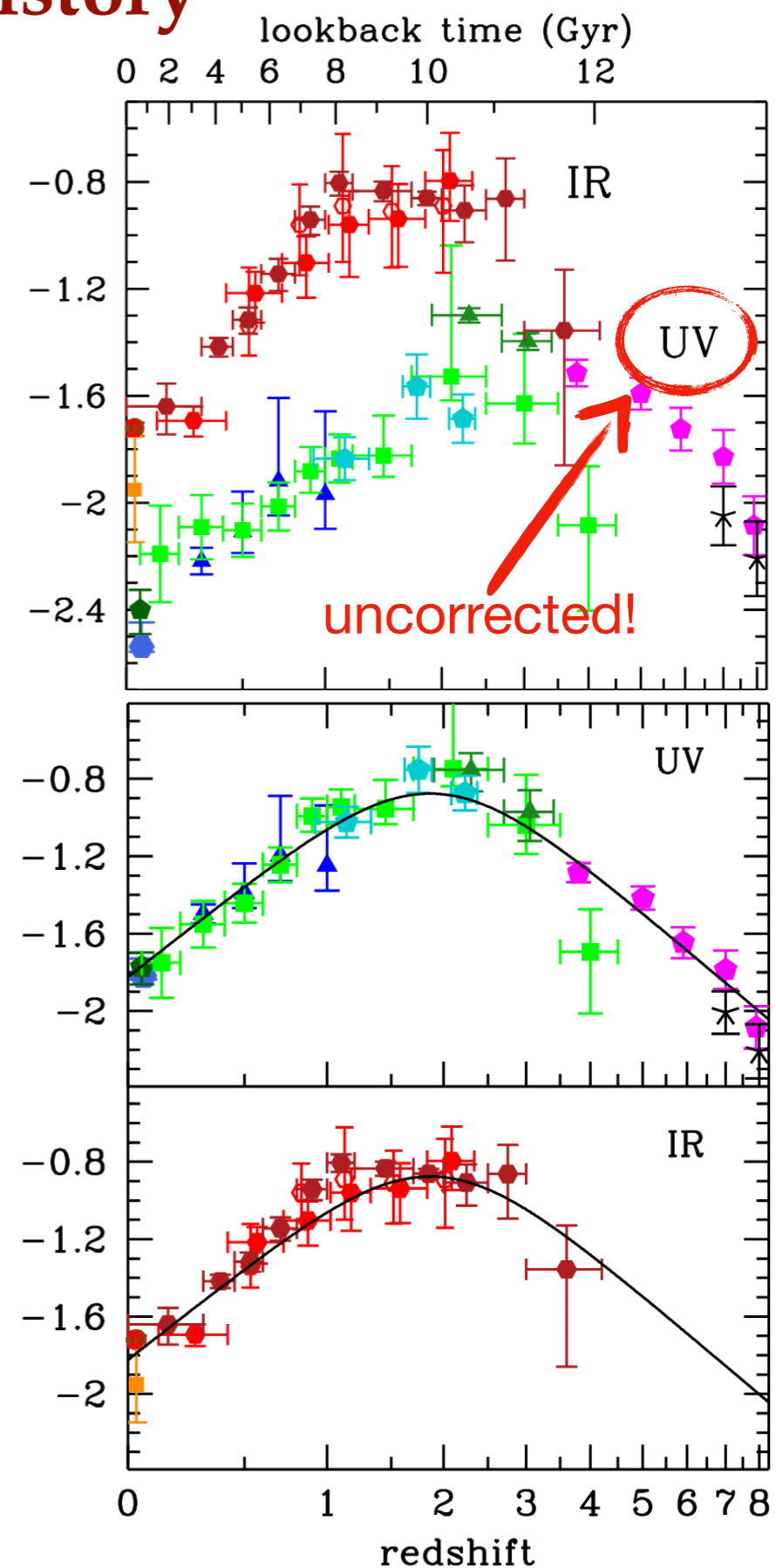
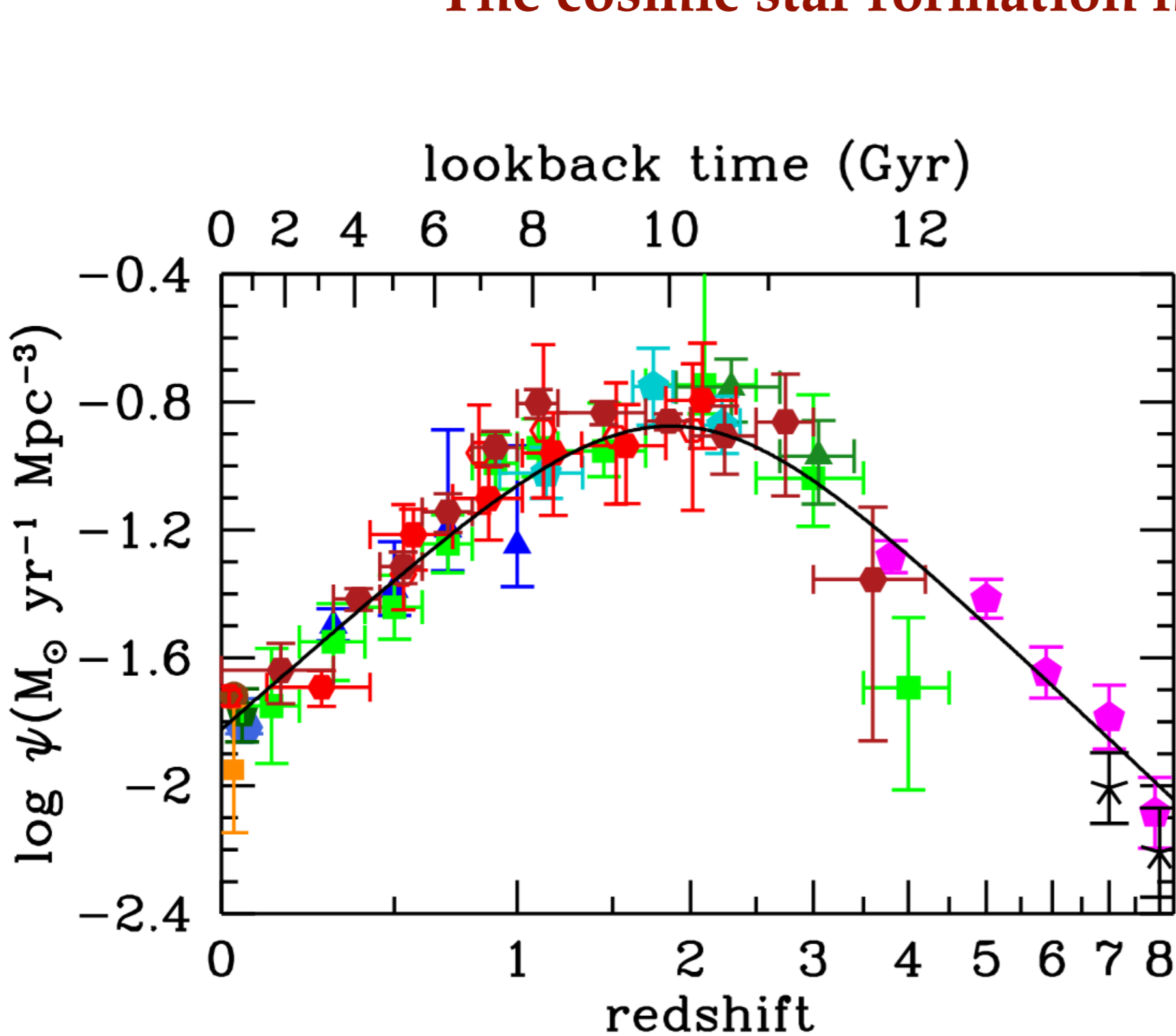

# The cosmic star formation history

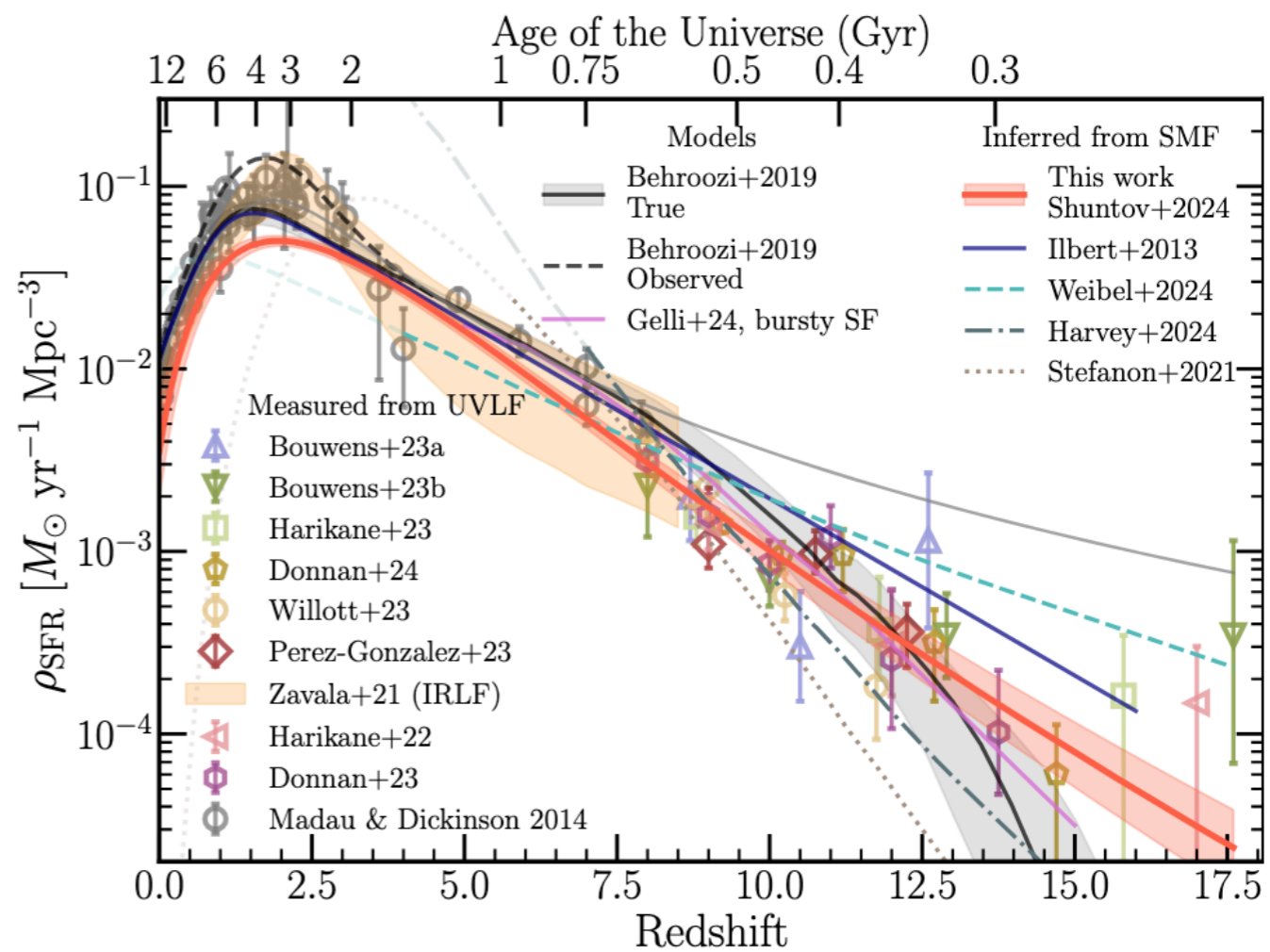
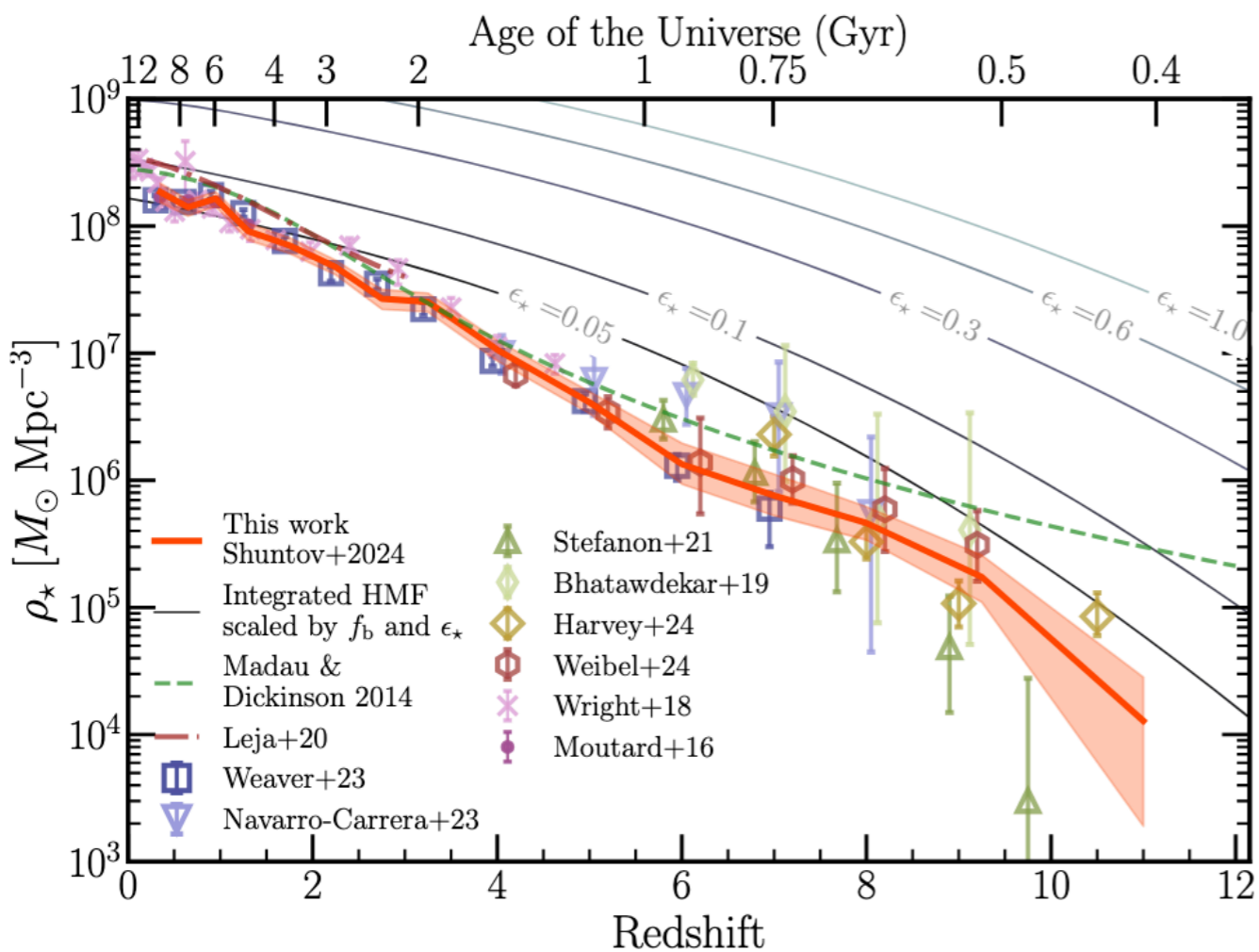

# The Main Sequence of star-forming galaxies

$z \sim 0$

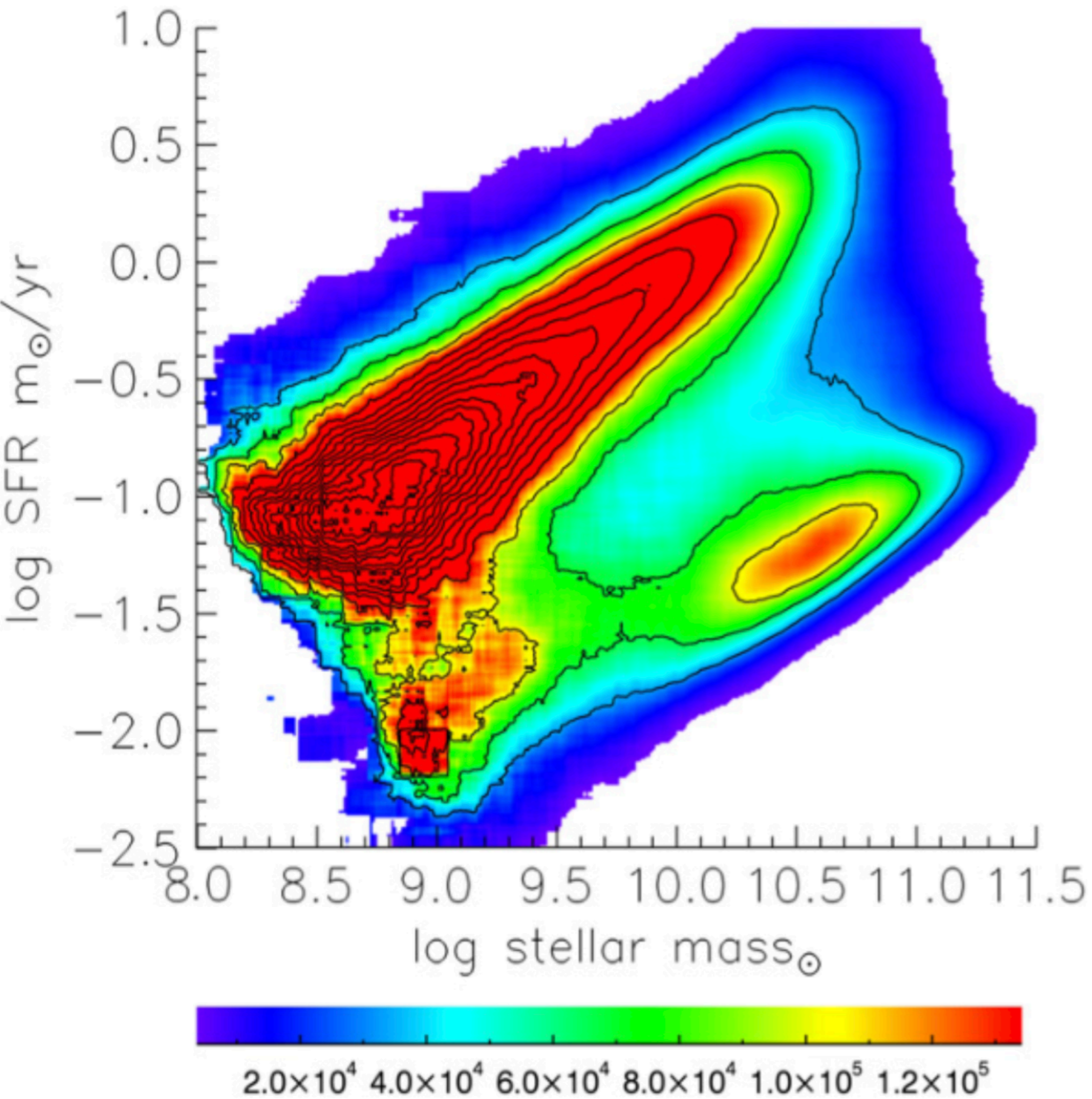

# The Main Sequence of star-forming galaxies

**z~0**

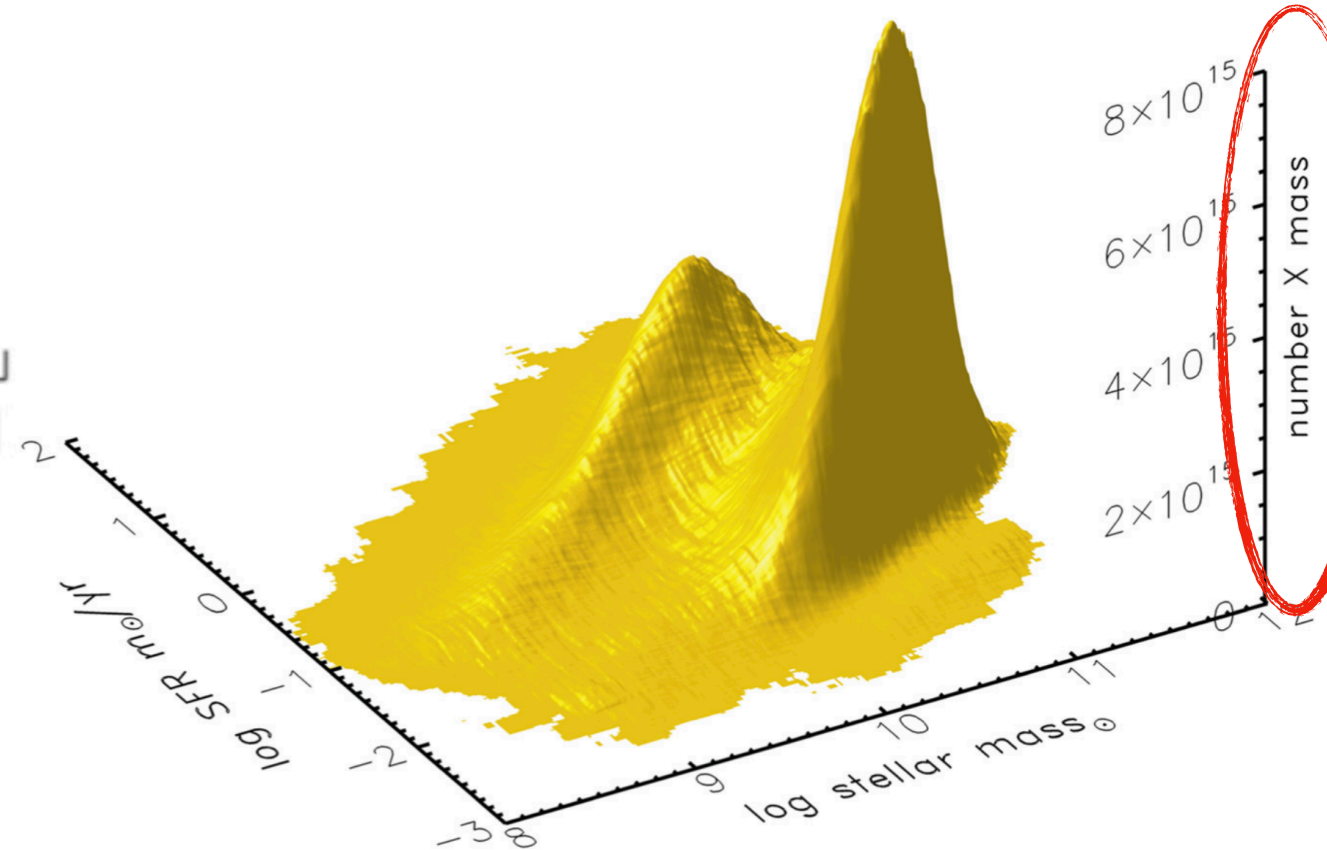
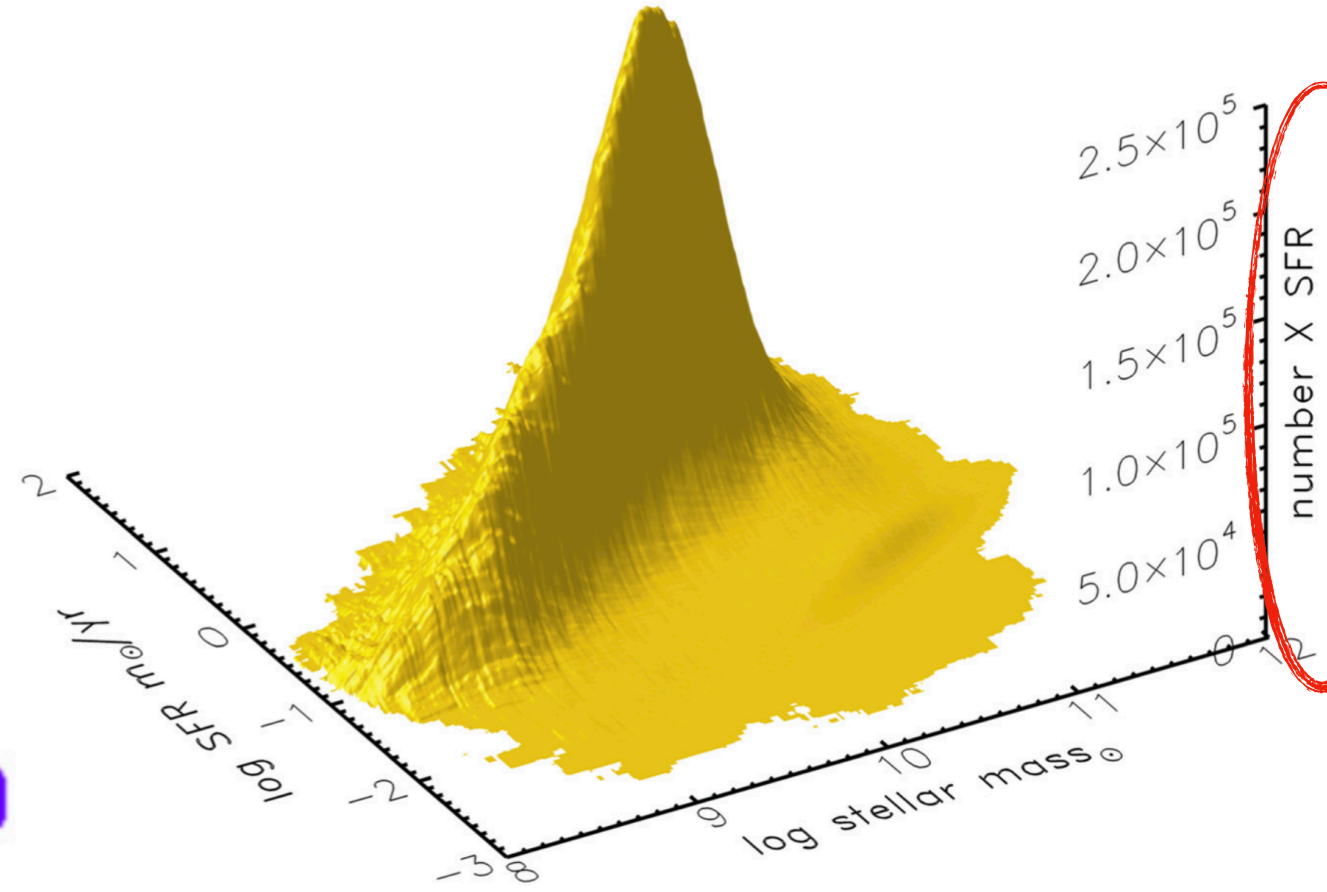
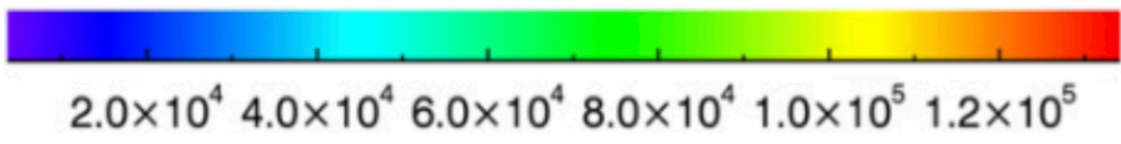
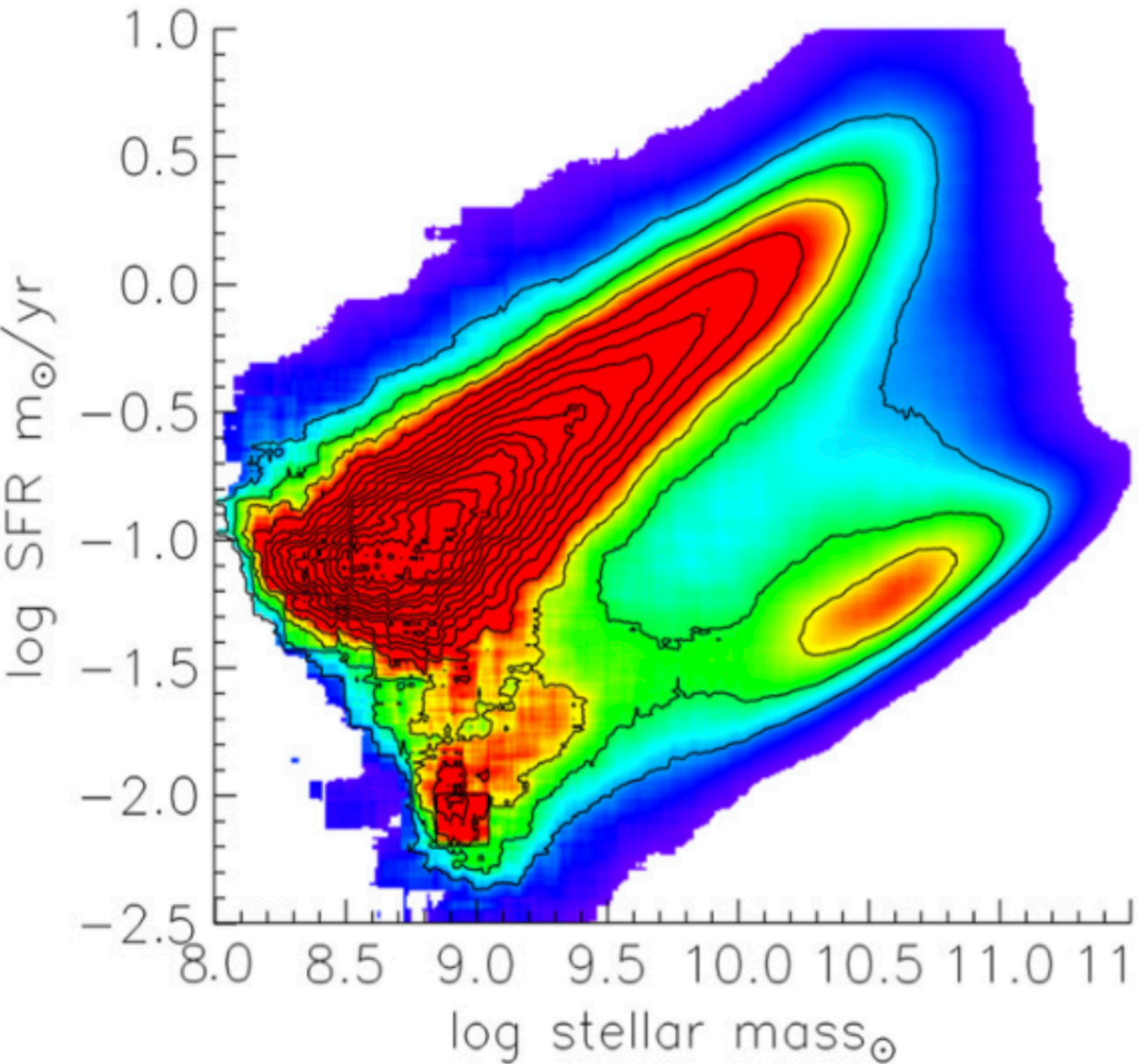

# The Main Sequence of star-forming galaxies

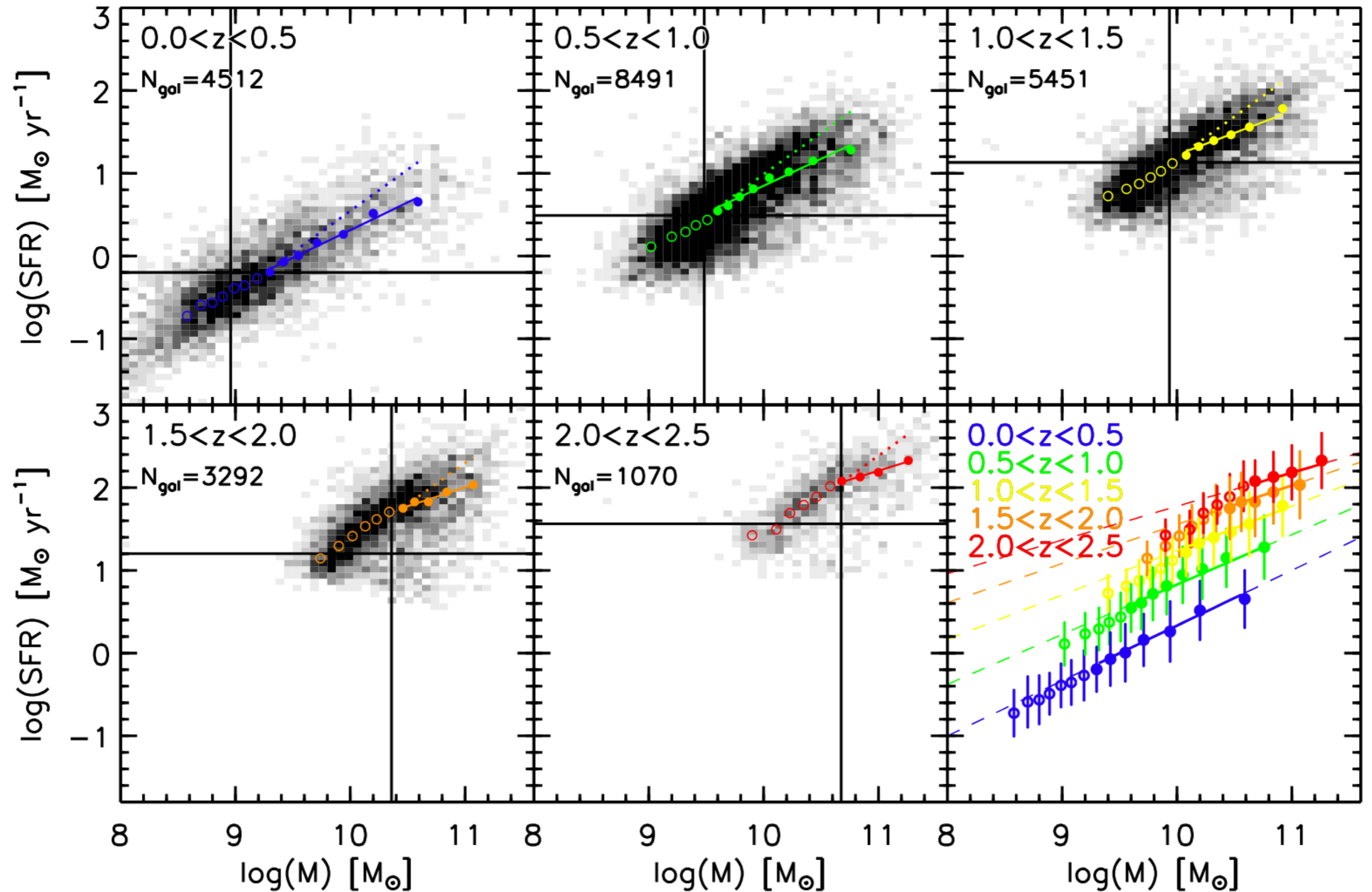

# The Main Sequence of star-forming galaxies

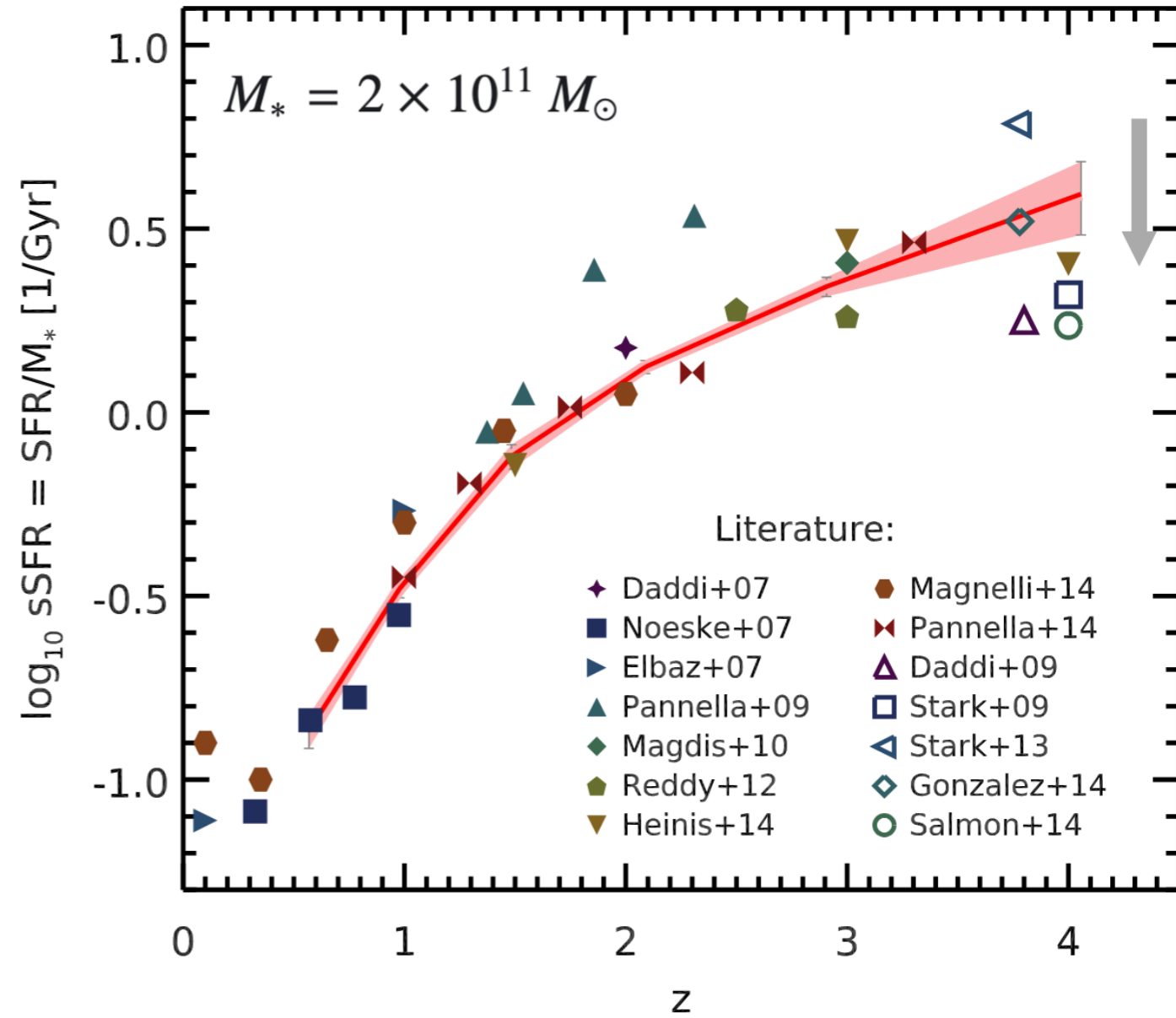
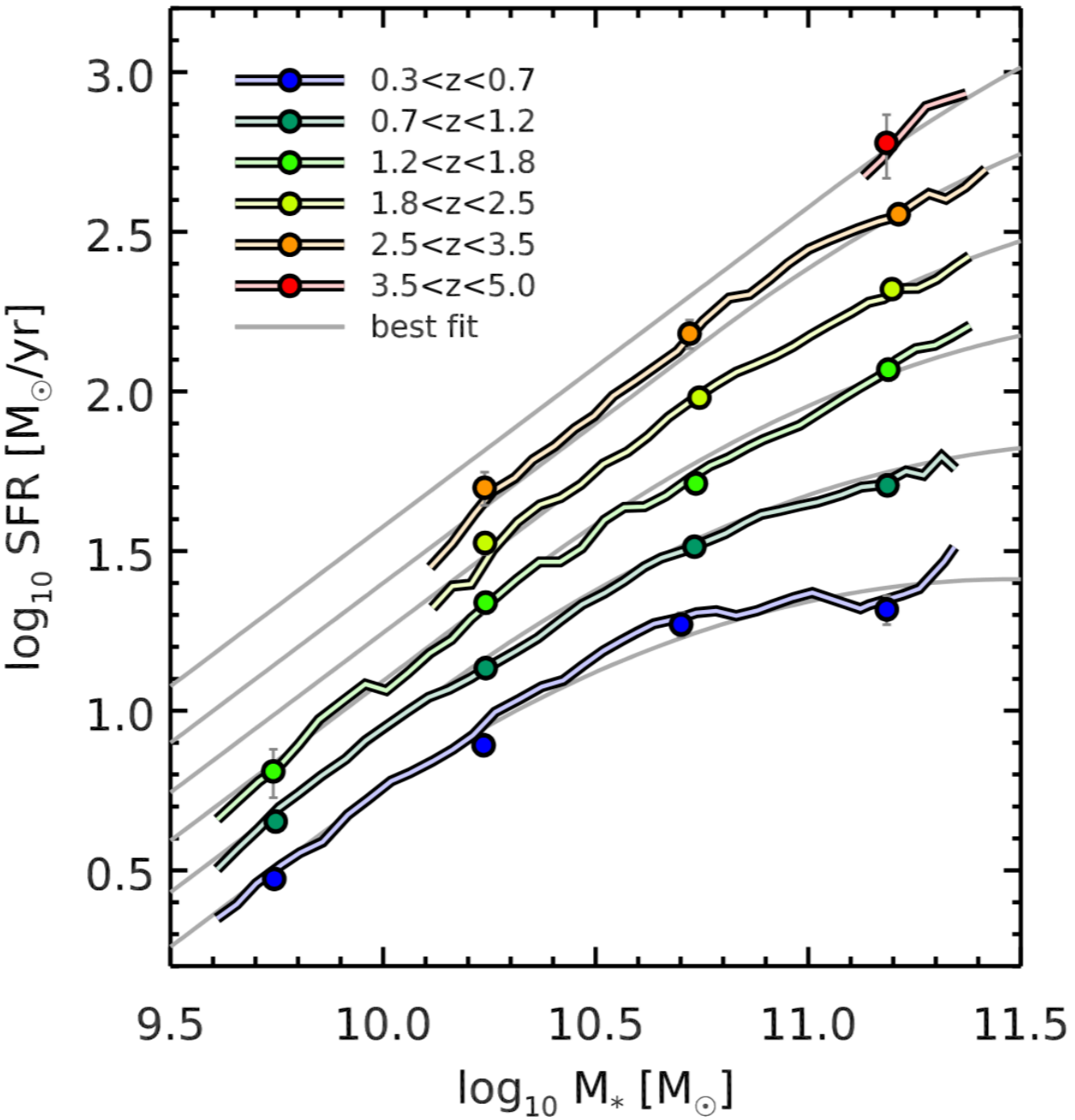

# The Main Sequence of star-forming galaxies

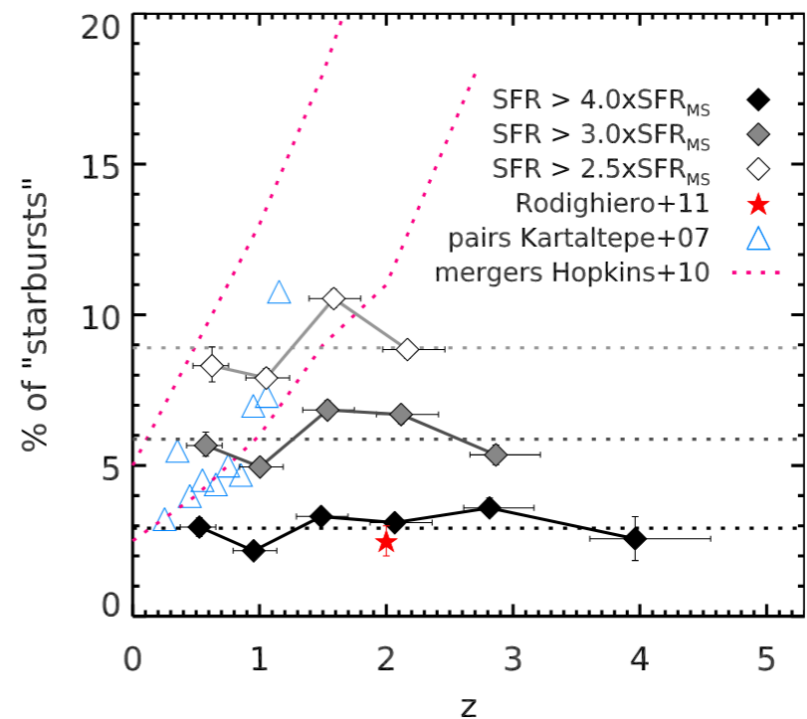
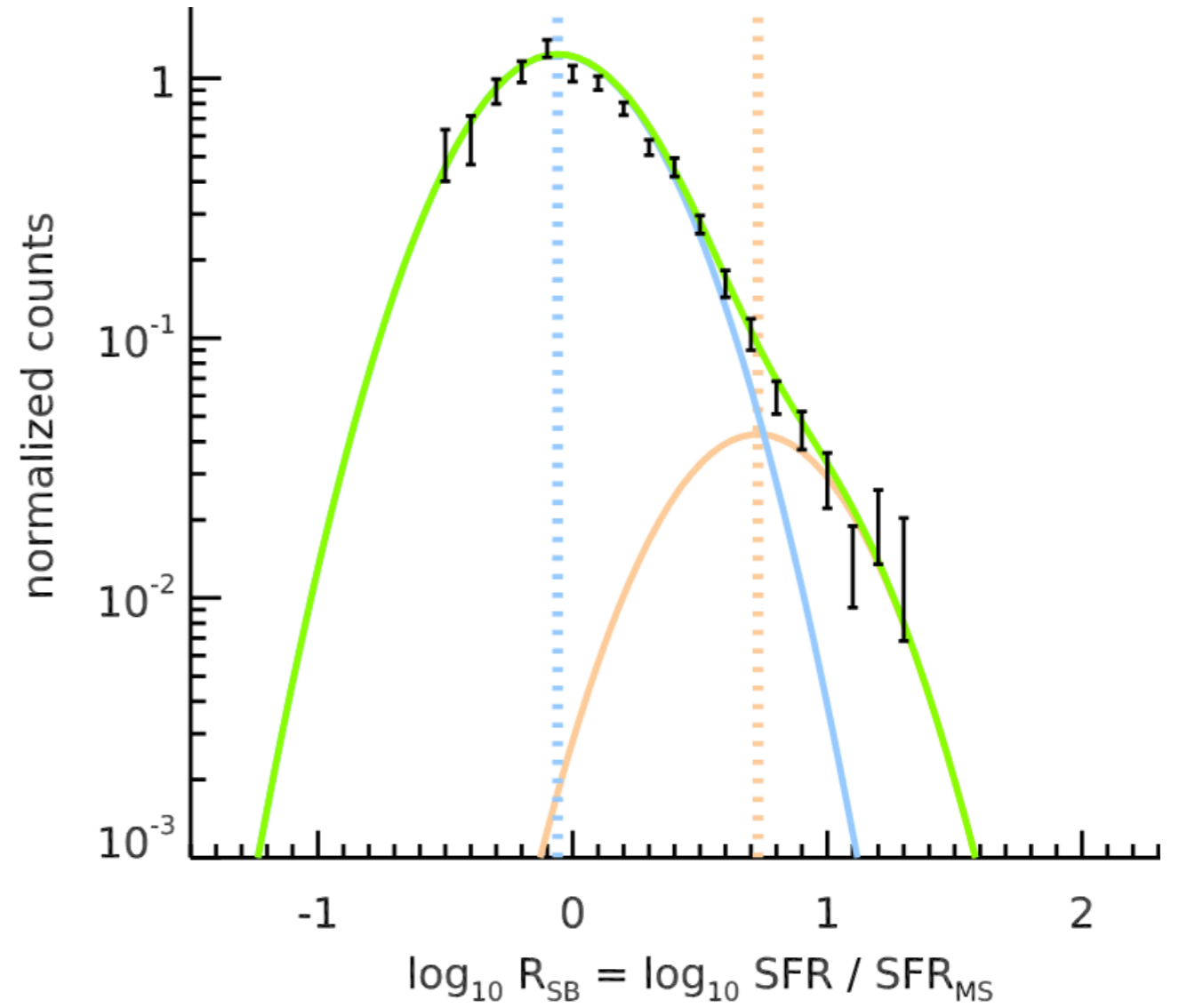
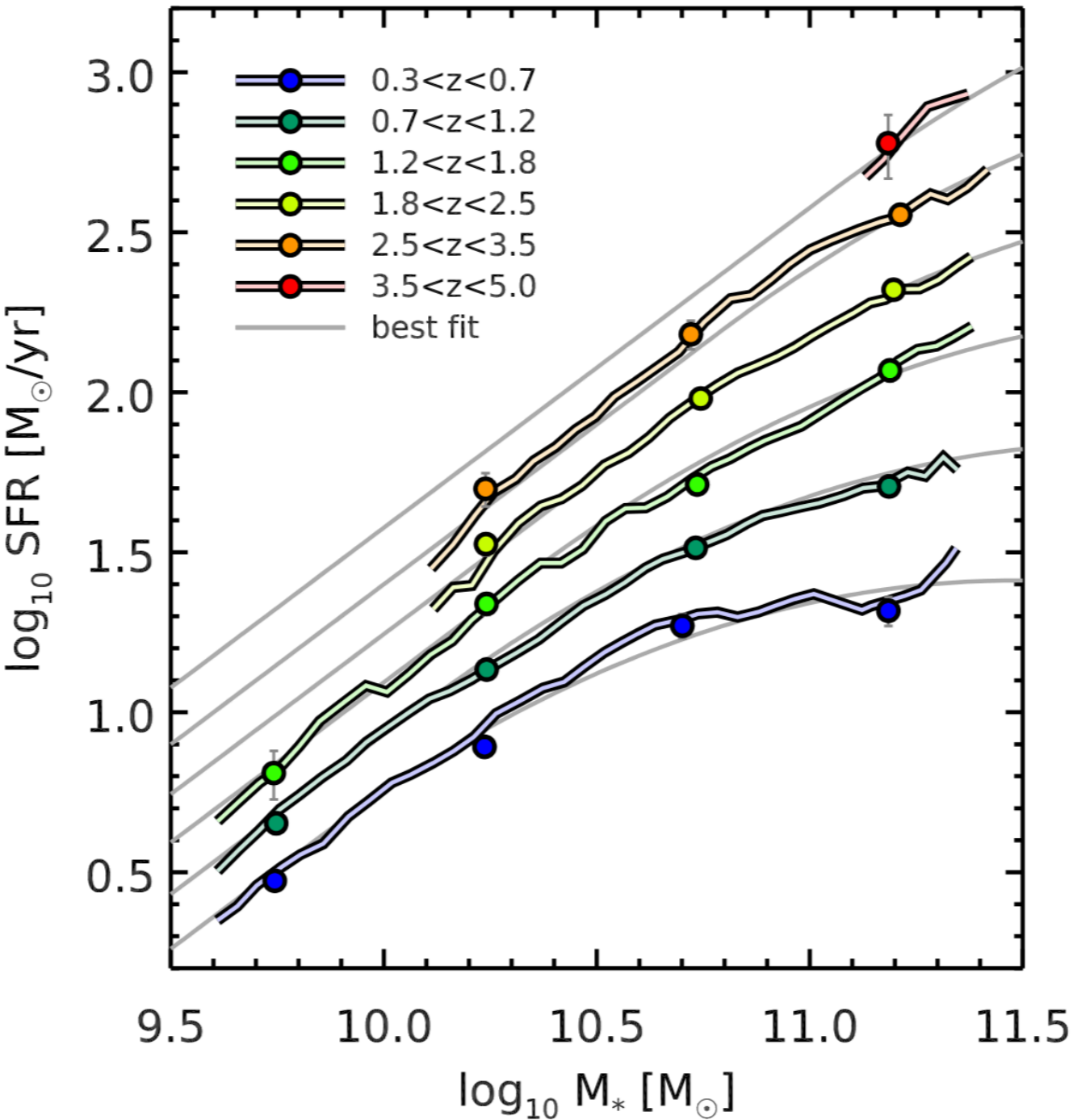

# Evolution of the Main Sequence of star-forming galaxies

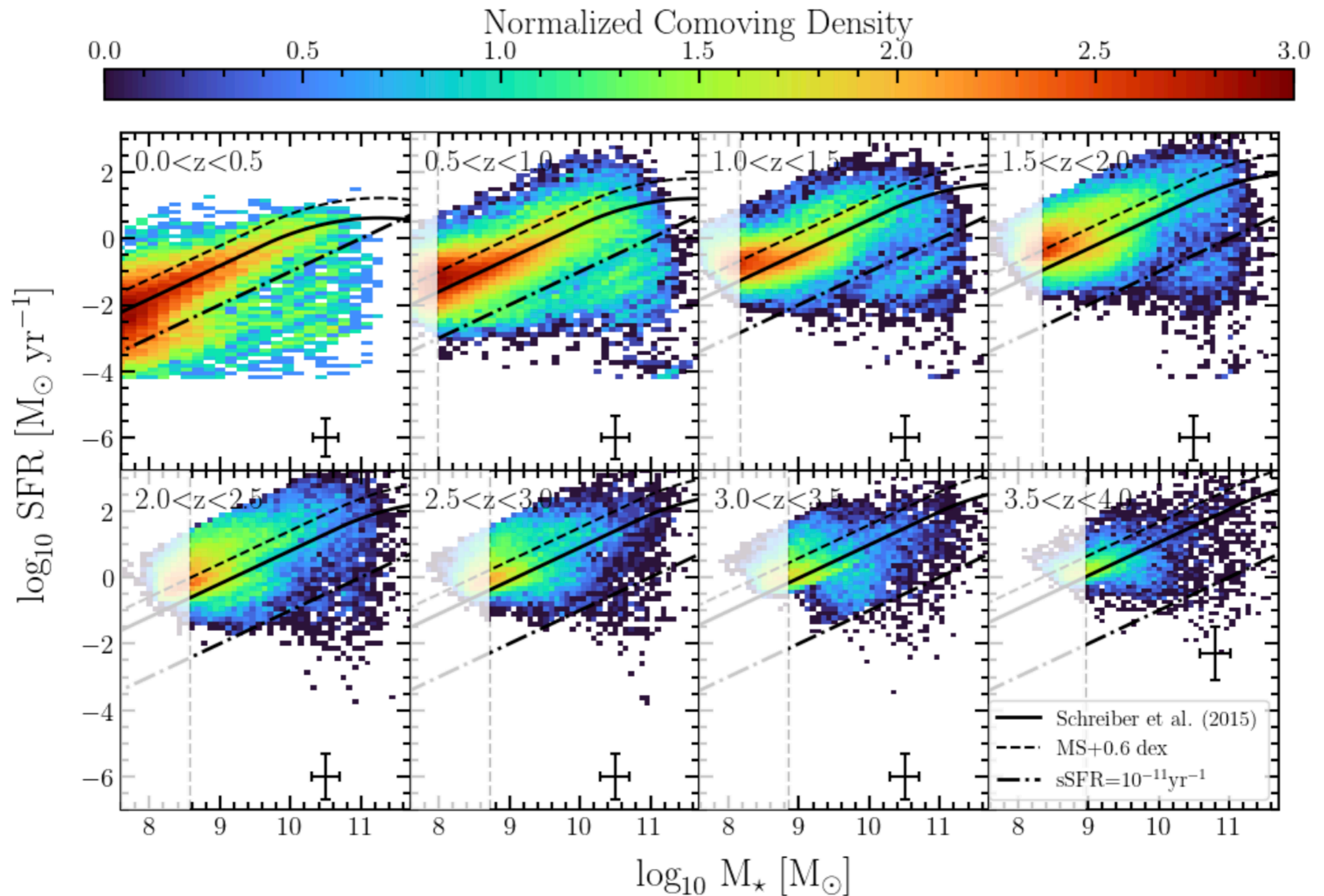

# Evolution of the Main Sequence of star-forming galaxies

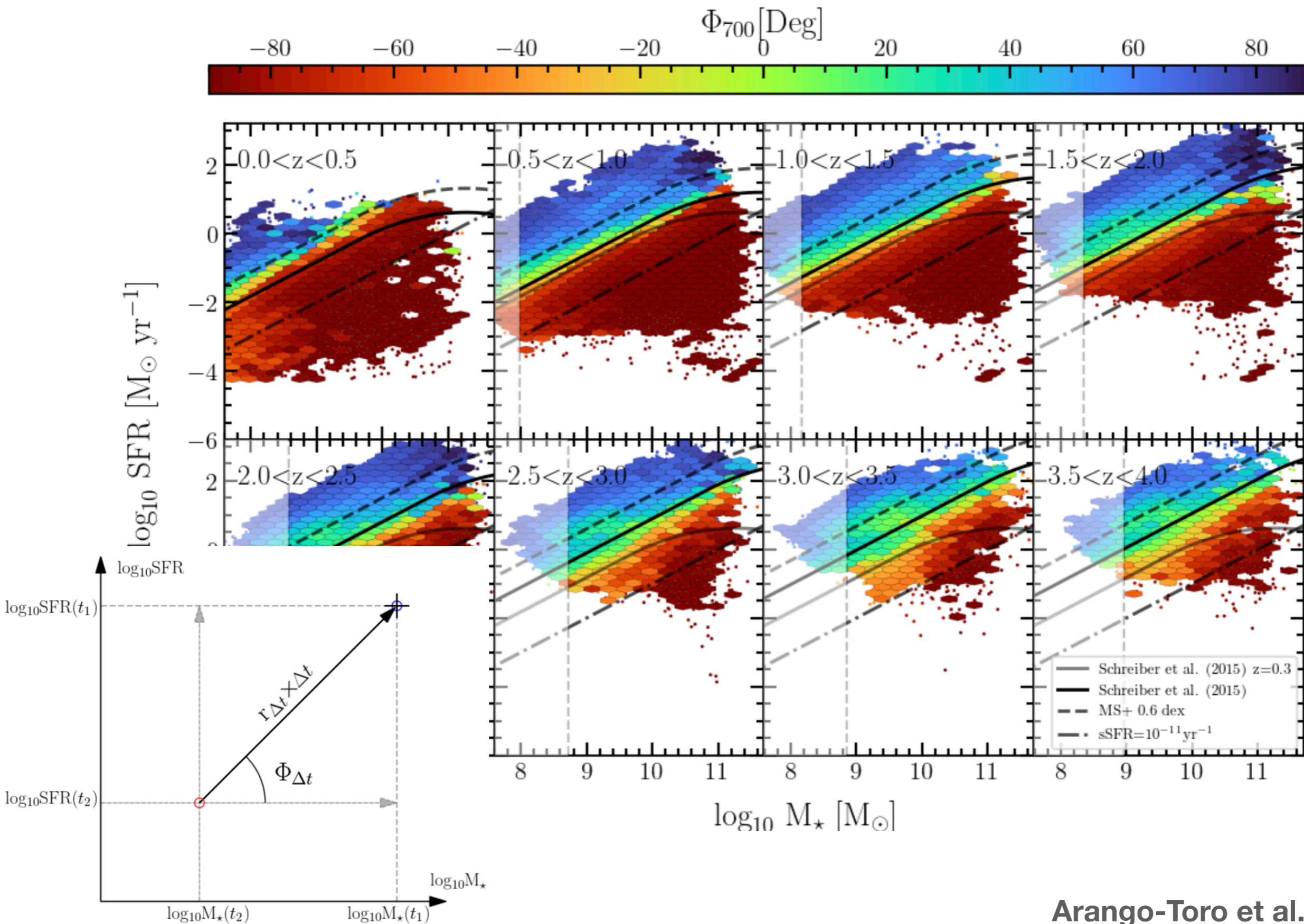

# age / SFH vs stellar mass

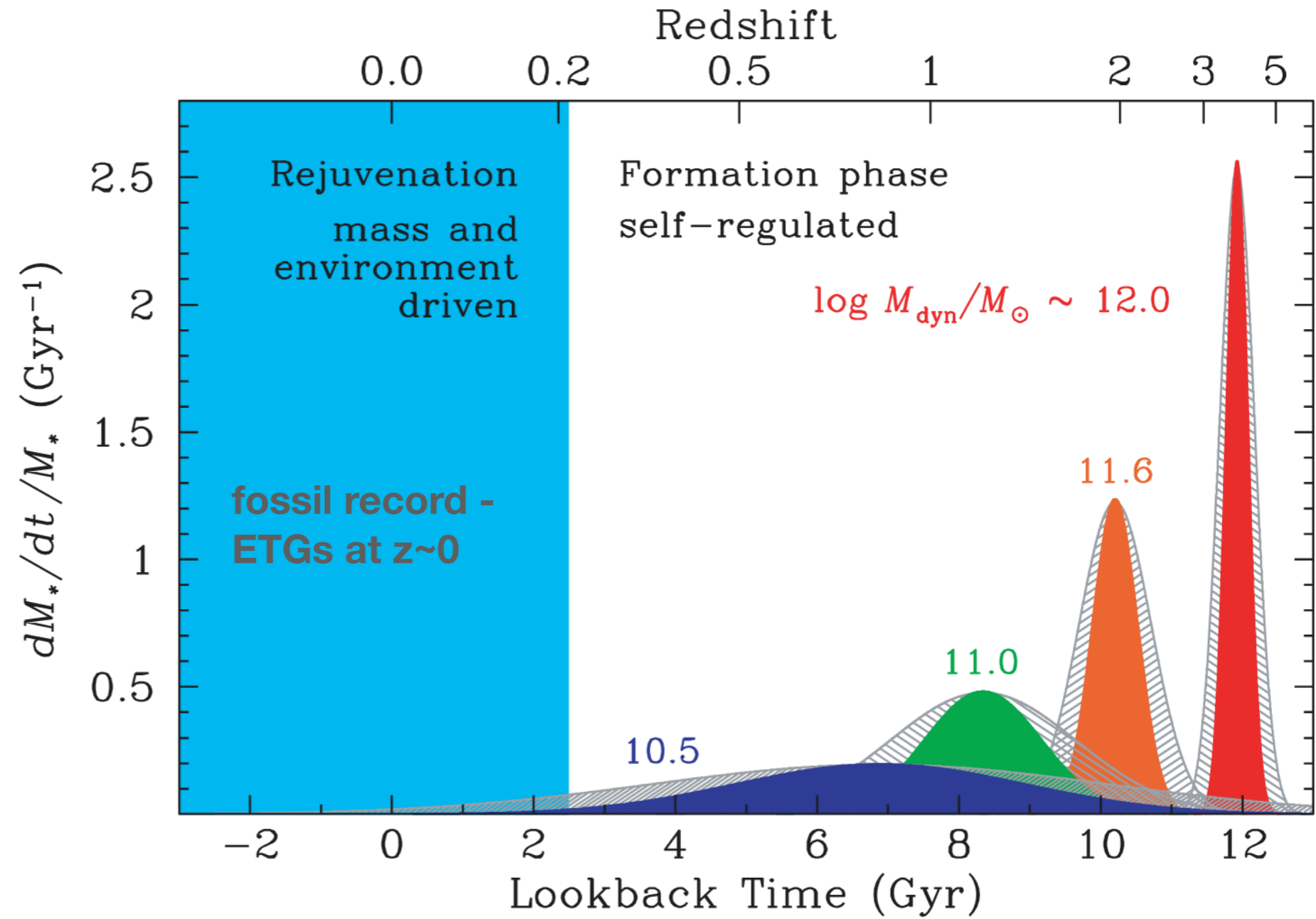

Thomas et al. 2010

# age / SFH vs stellar mass

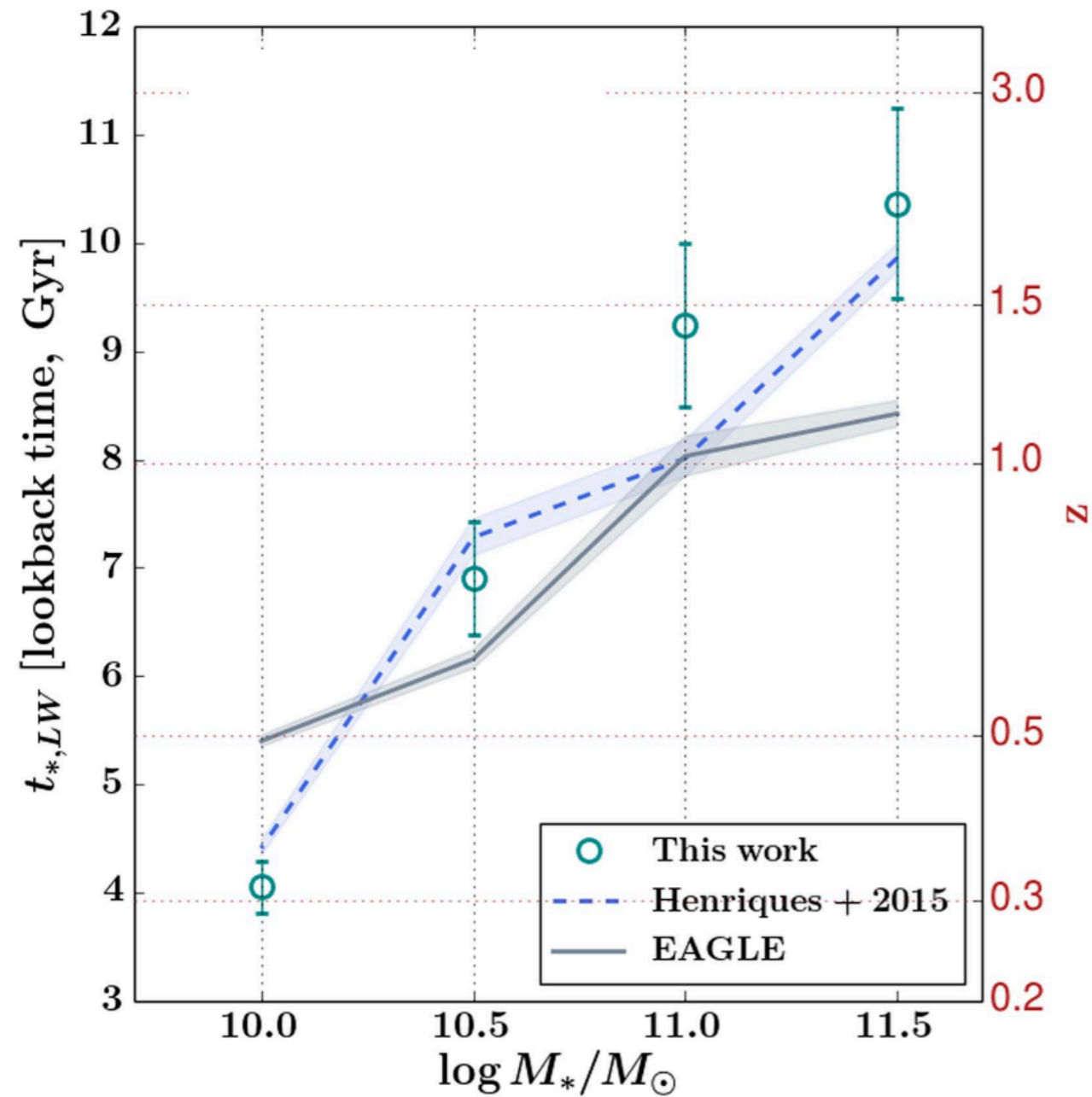

Hill et al. 2017

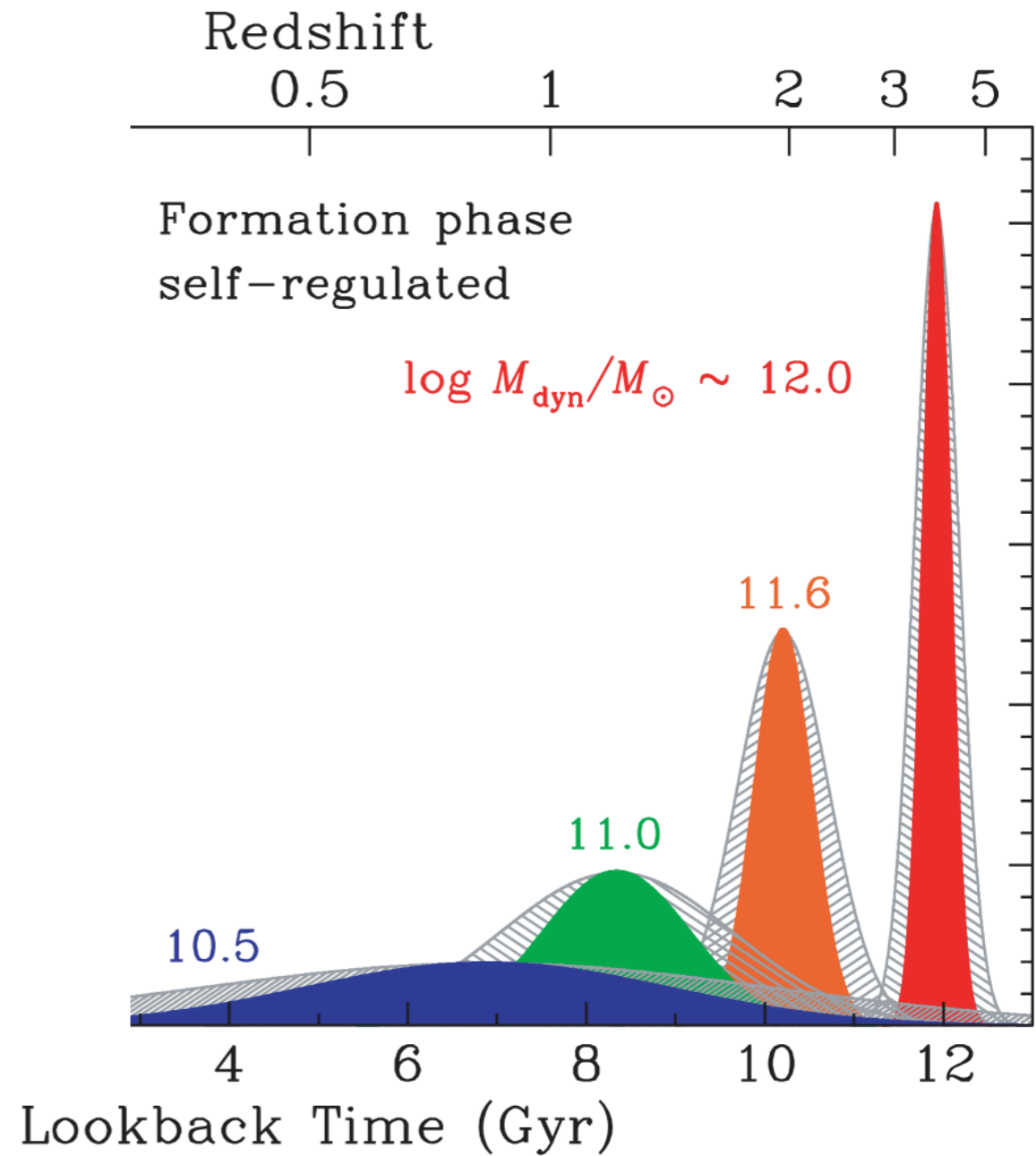

Thomas et al. 2010

# age/formation time vs assembly time

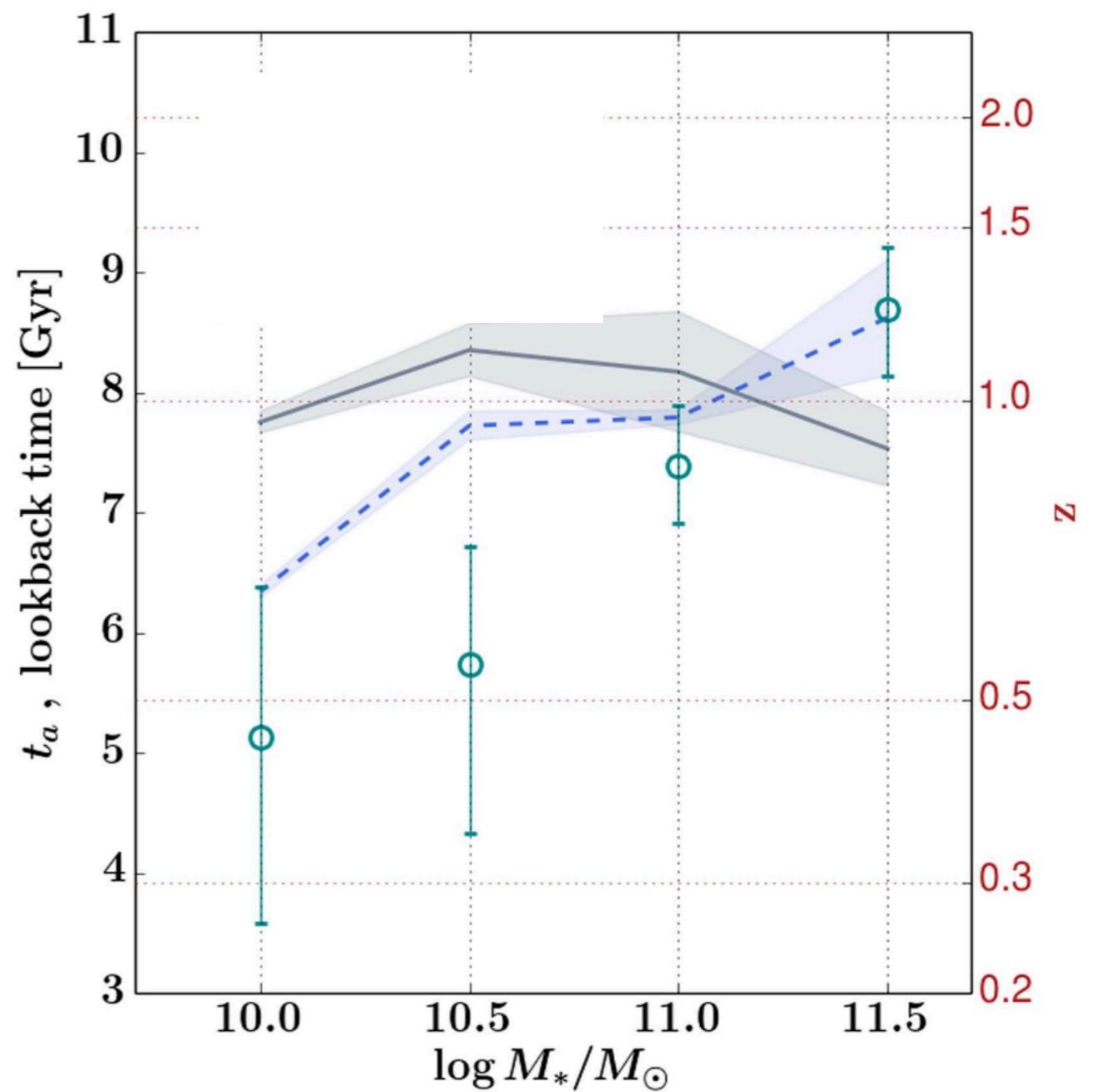
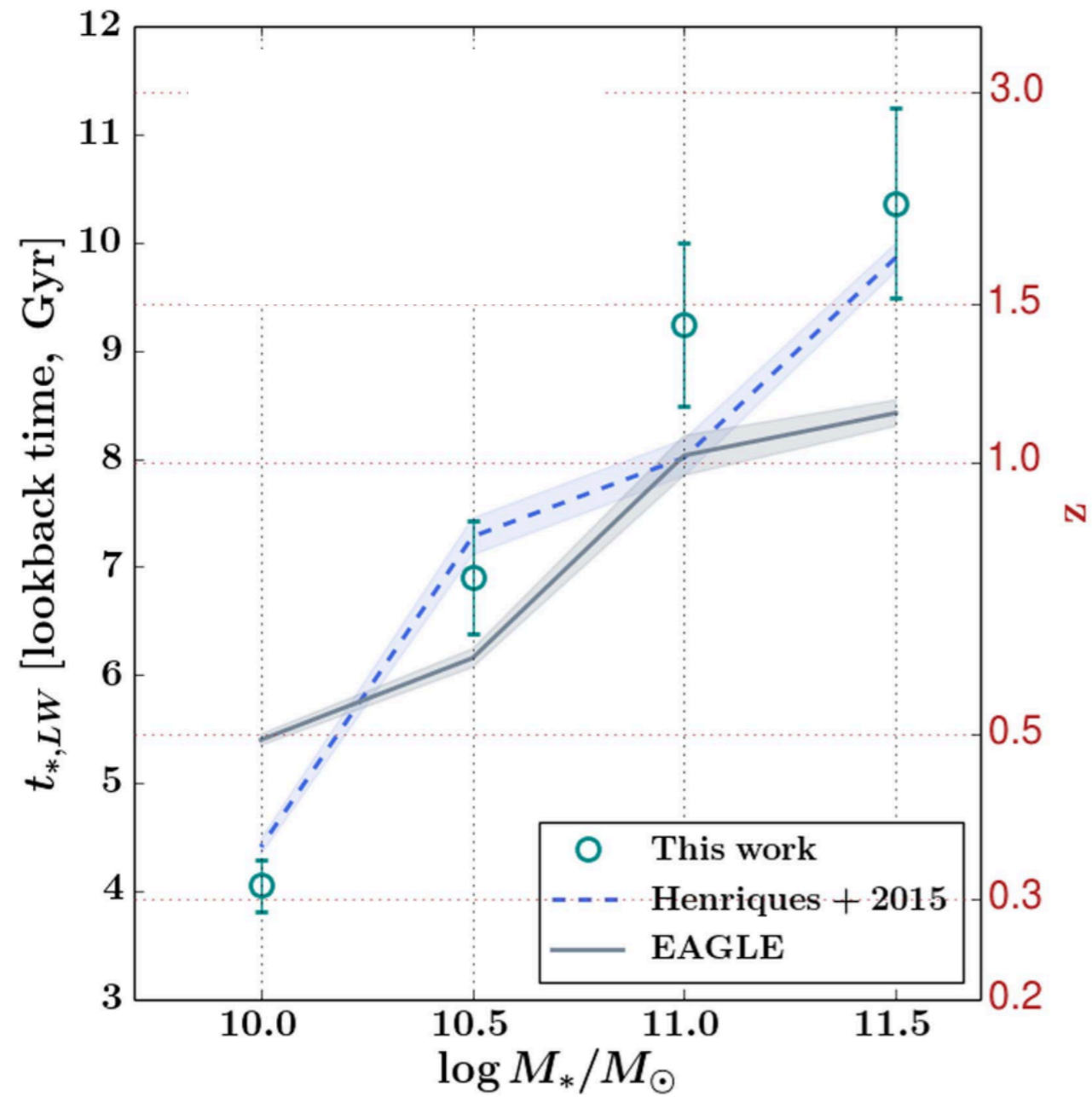

Hill et al. 2017

# age/formation time vs assembly time

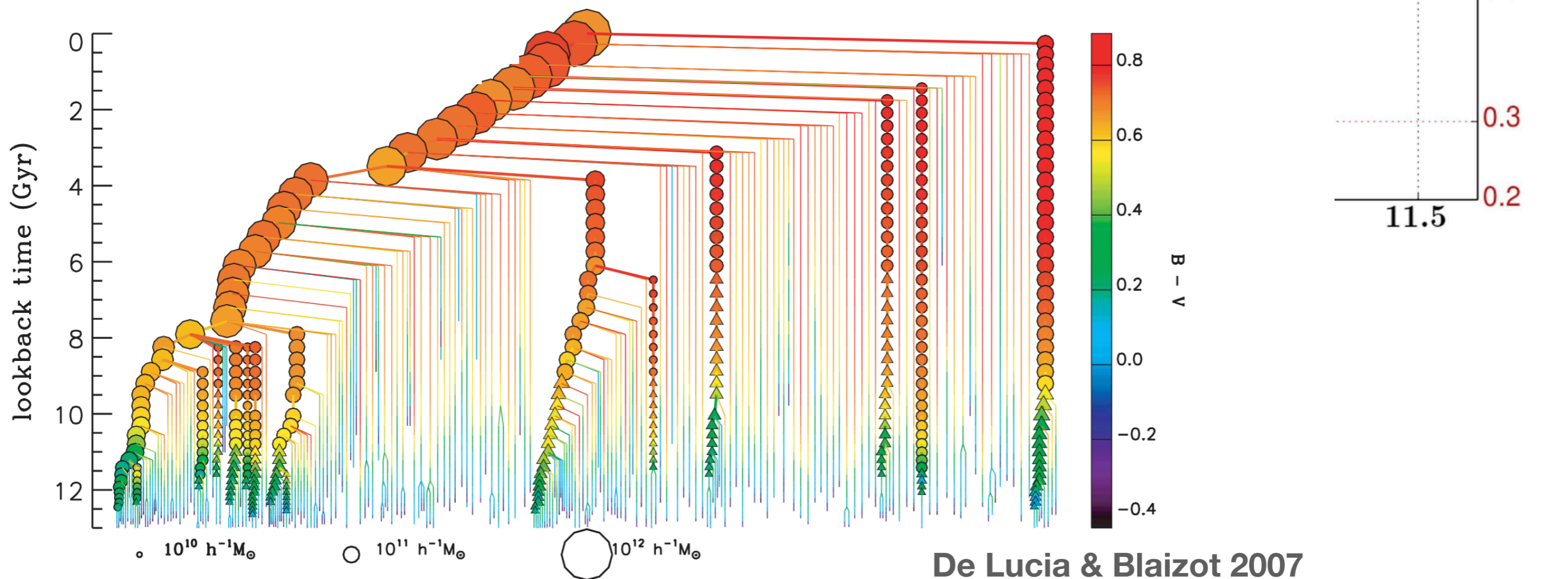
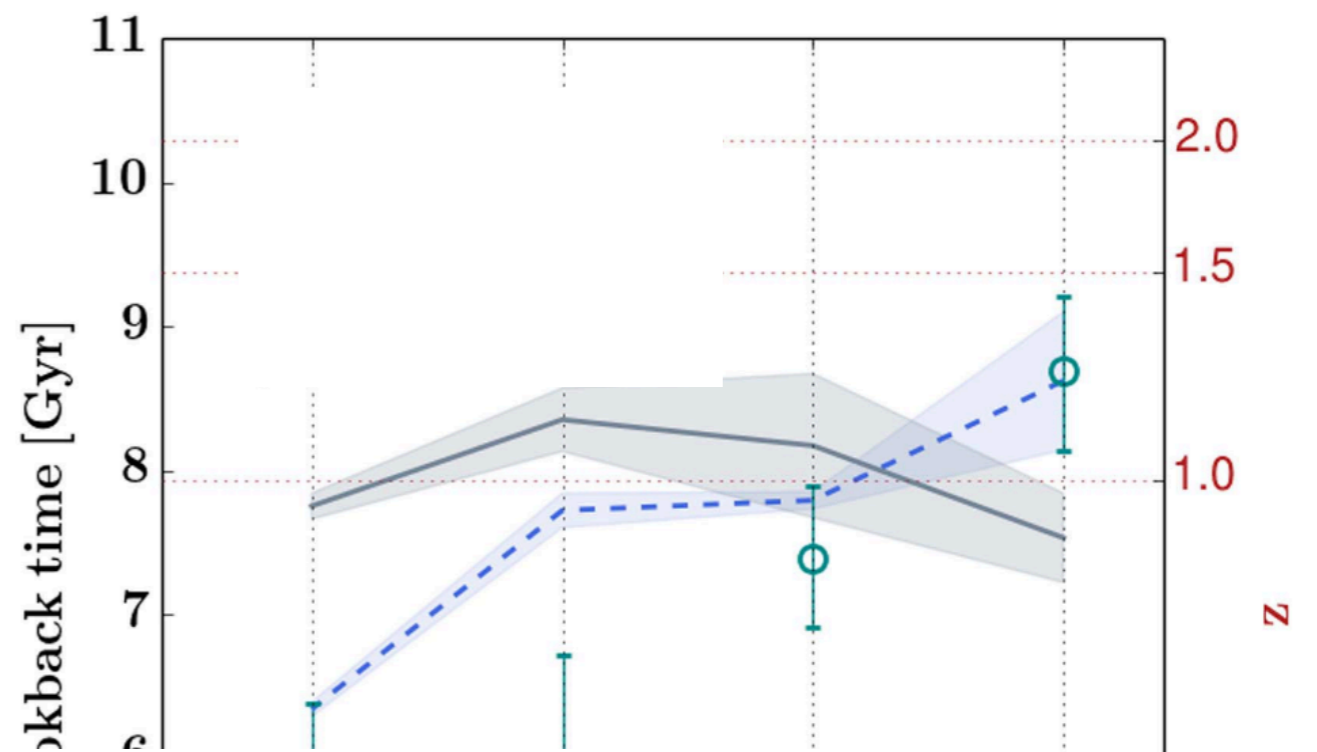
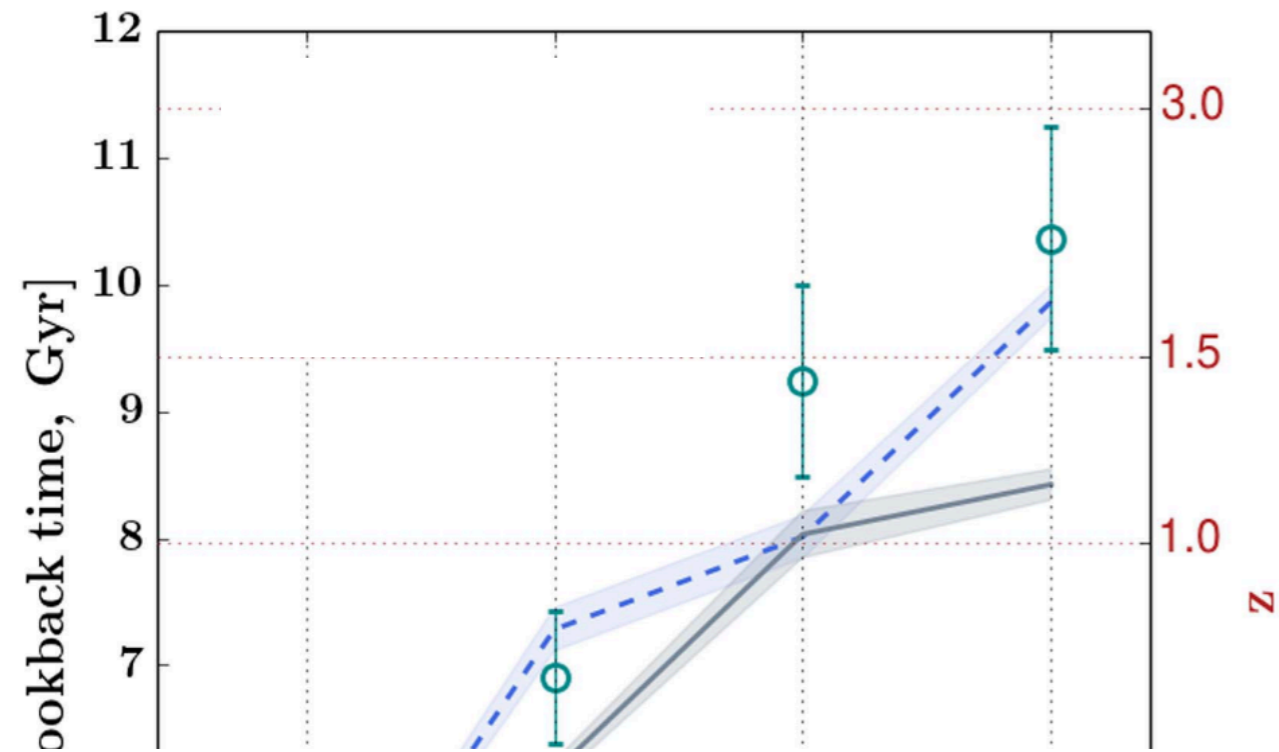

# age/formation time vs assembly time

